The BUGLE 1942

H. Hudson Bailey

GEN

ALLEN COUNTY PUBLIC LIBRARY
3 1833 02159 410 3

Gc 975.502 B55b 1942

The Bugle

Digitized by the Internet Archive
in 2011 with funding from
E-Yearbook.com

http://www.archive.org/details/bugle1942virg

This, your Nineteen Hundred and Forty-two Bugle, is one of the seventeen hundred copies of the Forty-eighth volume of the annual publication of the Student Body of Virginia Polytechnic Institute, Blacksburg, Virginia. It has been published under the direction of Robert Bodine, Editor, Haley Jamerson, Business Manager, and Prof. G. T. Baird, Faculty Advisor.

The BUGLE

1942

VIRGINIA TECH

...keeps pace with the Nation

TECH—a curt word—a fit name—and a hard school. Doers, makers, leaders, and fighters; these are the men a crisis demands. These are the products of Tech.

The creation of manpower cannot be underestimated. It has not been, and the load placed upon the technical institution has been tremendous. It will be increased, but Tech will flourish, grow, and continue to carry out her necessary work. Conversion of boys into men, and development of the soldiers, managers, technicians, administrators, farmers, and scientists is a vital industry upon which the success of all other industry is dependent. Courage and knowledge will form a bulwark against which our enemies will dash themselves to their destruction.

Hold your heads high, Techmen. You are a part of an essential enterprise, a place waits for each of you. Do your jobs well and give a full day's work. You are the manpower which will swing the balance. You are the students of today and the leaders of tomorrow.

Allen County Public Library
900 Webster Street
PO Box 2270
Fort Wayne, IN 46801-2270

JULIAN A. BURRUSS

President of Virginia Polytechnic Institute

Dean E. B. Norris

DEPARTMENT OF ENGINEERING

Ten complete four-year courses are designed to give proficiency in the basic engineering fields: Architecture, Ceramic, Chemical, Civil, Electrical, Industrial, Mechanical, Metallurgical, and Mining Engineering and Mining Geology. These are the courses which lay the foundations for the insurance of our urgent increase of our nation's productive capacity. Our security unquestionably rests upon our productive output of necessary supplies and materials, and the mass production of these goods is a job to be managed only by experts. Today as never before, the demand for trained engineers is pressing. The skill of the millions of laboring hands must be guided by the brains of the relative few. Tech endeavors to develop such brains. Tech produces engineers; for her graduates are recognized as competent technicians, designers, and administrators.

The neophyte engineers of '42 must and will uphold the records of past classes. The sum of the individual records of these Techmen will add up to a further tribute to the foresightedness and determination of Earl B. Norris, producer of production, Dean of the School of Engineering.

DEPARTMENT OF AGRICULTURE

From the soil of the countryside springs the bloodstream of a nation's existence. Any nation which neglects its resources, forgets its soil, and forges a rattling sword from its plowshares, sets the stage for its own annihilation.

America is a land of agriculture. Millions of farms cover the land from shore to shore. From these farms come the youth to learn that their profession is a science based on natural laws and facts. They seek these facts to return and to apply their learnings to the soil, to teach others and to increase the fruit from the dust.

Grain feeds the armies; raw materials feed the factories. To eat is to thrive, and thrive we will, for no neglect has or will occur as long as schools such as Tech's Department of Agriculture flourish. Every farm in Virginia has felt and will further be benefitted by this work carried on at V. P. I.

Dean H. L. Price

Dean J. E. Williams

THE COLLEGE

For the purposes of administration, the instructional departments of the institute which are not necessary parts of the engineering and agriculture schools are grouped together to offer a number of curricula separate from these two professional schools. Associated in three groups these college curricula are: Business Administration, Applied Science, and Pre-professional including pre-dentistry, pre-law, pre-pharmacy, and pre-medical. The Business Administration curricula serves to meet the demand for scientifically trained personnel as leaders in commerce, trade, manufacturing, and management. The Applied Science curricula offer training for the technical work in specialized fields. The courses are designed to give the basic training necessary for success in research and other applied science fields.

Nineteen Forty Two

TO THE TIME, *to the minutes as they pass, to the year itself and the spirit that it brings, we dedicate this book. As the shadow of an inescapable menace surrounds the principles which we hold dear, we face reality and swear to execute the maintenance of these concepts of personal freedom and unhampered opportunity which form the life-blood of this nation. We accept the responsibility laid upon us at the current juncture, we see clearly the tasks which lie ahead, we see a world seared black by gunfire, continents ravaged by famine, races banished, and nations exterminated.*

We stand firm in full self-confidence and challenge the year to bring what more it may. We are ready.

THE CLASSES

BOOK ONE

SENIORS stepping forward to life and service; underclassmen looking into the future. These are the Classes. These are the twenty-eight hundred men of V. P. I.

The panorama of individual endeavor is guided in directed channels to obtain a maximum efficiency; the Classes organize the educational activity of each individual student, they form the nucleus of a fully democratic undergraduate life, and are the steps to knowledge. They divide into four phases the evolution of boys to men. The lessons taught are universal in their application, the friends made here are permanent assets to each individual, and both lessons and friends are for the asking. Tech is the school of opportunity.

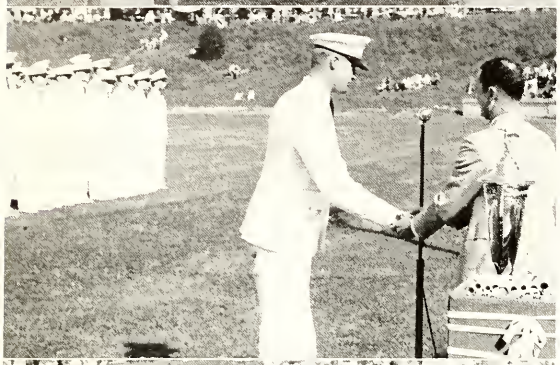

AND THE YEAR PASSED RAPIDLY

Military

Senior Class Officers

SPIGGLE
Secretary

THOMPSON
Vice-President

WRIGHT
President

BURROWS
Treasurer

CORRELL
Sergeant-at-Arms

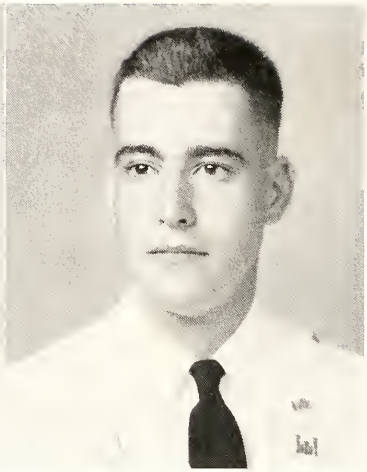

JOHN PARK AGNEW, JR.

Arlington, Virginia

Civil Engineering
Engineer

Co. F (1, 2, 3, 4), Pfc. (2), Corp. (3), 1st Sgt. (4).

Order of DeMolay (1, 2, 3, 4).

A. S. C. E. (1, 2, 3, 4).

Arlington Club (1, 2, 3, 4).

"Aggie"

EDWIN LITTLETON ABBOTT, JR.

Utica, New York

Chemical Engineering
Coast Artillery

Btry. O (1, 2, 3, 4), Pfc. (2), Corp. (3).

Intramural Sports (1, 2, 3, 4).

A. I. Ch. E. (1, 3, 4).

Joe

WILLIAM STANLEY AHALT

Lovettsville, Virginia

Business Administration
Infantry

Co. B (1, 2, 3), Co. A (4), Corp. (3), Sgt. (4).

Alpha Kappa Psi (3, 4).

Business Club (3, 4).

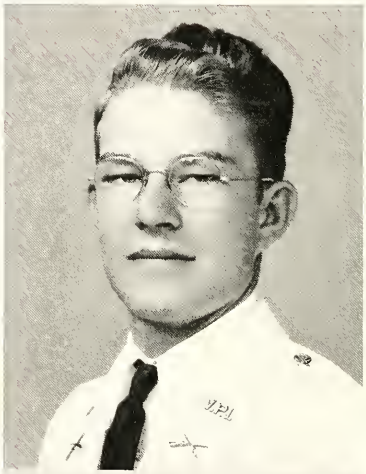

JOHN MOORE ALBRIGHT

Greensboro, North Carolina

Deceased WW II

Business Administration
Infantry

Co. A (1, 2, 3, 4), Pfc. (2), Corp. (3), Capt. (4).
Honor Court, Asst. Defense Attorney (3).
Varsity Football Manager (3, 4).
Scabbard and Blade (4).
Cotillion Club (2, 3, 4), Subsidiary Treasurer (3).
Bachelor Club (3, 4).
Monogram Club (4).
Business Club (1, 2, 3, 4).
Rifle Club (1, 2, 3).
Order of DeMolay (3, 4).
Tarheel Club (1, 2), Vice-President (3), President (4).

"Snake"

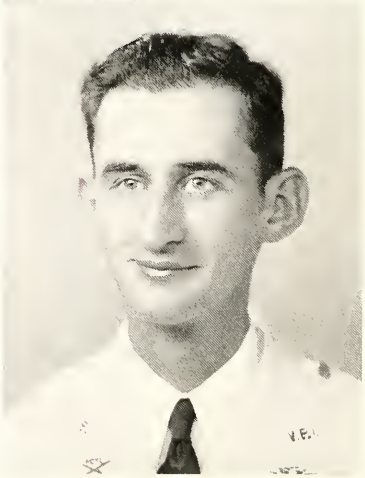

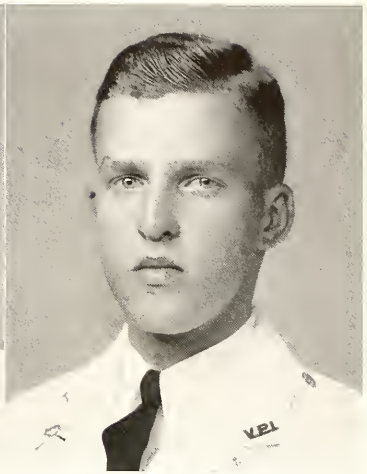

DAVID BEYDLER ALEXANDER

Dayton, Virginia

Poultry Husbandry
Coast Artillery

Btry. K (1, 2, 3, 4), Sgt. (4).
Alpha Zeta (2, 3, 4), Scribe (4).
Block and Bridle Club (4).
Agriculture Club (1, 2, 3, 4).
Poultry Science Club, President (3, 4).
Shenandoah Valley Club (1, 2, 3, 4).

"Ragtime"

HENRY GODFREY ALLEY, JR.

Petersburg, Virginia

Mechanical Engineering
Coast Artillery

Btry. I (1), Btry. R (2, 3, 4), Pfc. (2), Corp. (3), Capt. (4).
Football (1).
Intramural Boxing (1, 2, 3, 4).
Scabbard and Blade (3, 4).
Cotillion Club (3, 4).
A. S. M. E. (2).
Petersburg Club (1, 2, 3), Treasurer (4).

"Hank"

WILBER SHARRELL ALLEN

Hillsville, Virginia

deceased (Techgram Jan 70)

Agricultural Education
Infantry

Co. A (1, 2, 3, 4), Corp. (3), 1st Sgt. (4).
Block and Bridle Club (3, 4).
Agriculture Club (1, 2, 3, 4).
F. F. A. (1, 2), Reporter (3), Treasurer (4).
4-H Alumni Club (1, 2, 3), Treasurer (4).
Southwest Virginia Club (1, 2, 3, 4).
Rifle Club (3).
Y. M. C. A. (3).

"WS"

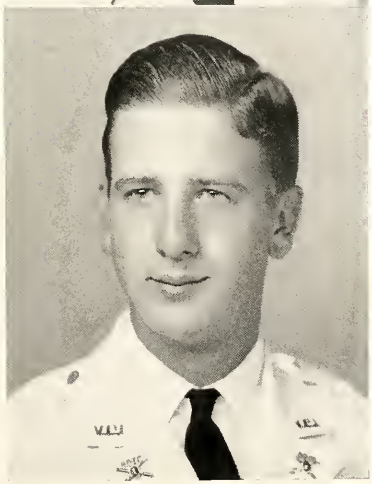

JAMES EDWARD AMES, III

Driver, Virginia

Electrical Engineering
Coast Artillery

Btry. N (1, 2, 3), Btry. S (4).
Intramural Sports (1, 2, 3).
The Virginia Tech (2, 3).
BUGLE (3, 4).
The Sentinel (3).
A. I. E. E. (3, 4).
Peanut Club (1, 2, 3, 4).

"Sleepy"

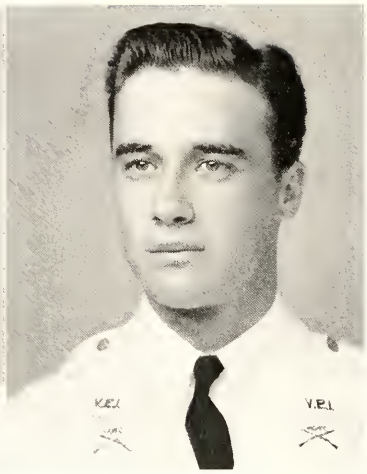

PHILIP BRUCE ANDERSON, JR.

Arlington, Virginia

Mechanical Engineering
Infantry

Co. B (1, 2, 3), Co. C (4), Corp. (3), Lt. (4).

Intramural Sports (1, 2, 3, 4).

Cotillion Club (4).

A. S. M. E. (3, 4).

Institute of Aeronautical Sciences (3, 4).

Arlington Club (1, 2, 3, 4).

"Andy"

WILLIAM GREER AMMEN

Roanoke, Virginia

Business Administration
Infantry

Co. A (1, 2, 3), Co. C (4), Pfc. (2), Sgt. (4).

Intramural Sports (1, 2, 3, 4).

Alpha Kappa Psi (3), Publicity Director (4).

Pi Delta Epsilon (3), Treasurer (4).

Bachelor Club (4).

The Virginia Tech (1), Barracks Circulation Manager (2, 3).

Business Club (1, 2, 3, 4).

Roanoke Club (1, 2, 3, 4).

"Tripod"

WILLIAM DALLAS ANDERSON

Bedford, Virginia

Ceramic Engineering
Coast Artillery

Btry. O (1, 2, 3, 4), Pfc. (2), Corp. (3), Lt. (4).

Freshman Track.

Intramural Sports (1, 2, 3, 4).

A. I. Ch. E. (1).

American Ceramic Society (2, 3, 4).

Roanoke Club (1, 2).

Lynchburg Club (3, 4).

Rifle Club (1, 2, 3).

"Andy"

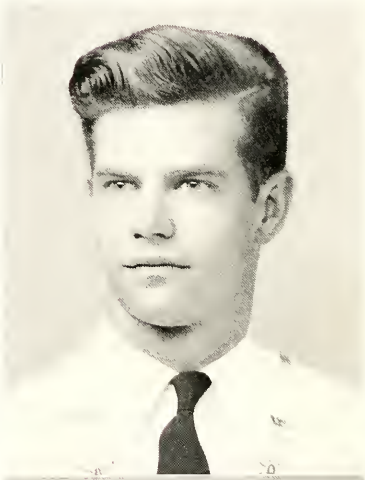

WILLIAM L. ANDERSON

Herndon, Virginia

Business Administration
Infantry

Co C. (1, 2, 3), Co. B (4), Pfc. (2), Corp. (3).

Intramural Basketball (1).

Virginia Tech (1, 2).

Business Club (2, 3, 4).

Capitol Club (1).

Alexandria Club (2, 3).

"Bill"

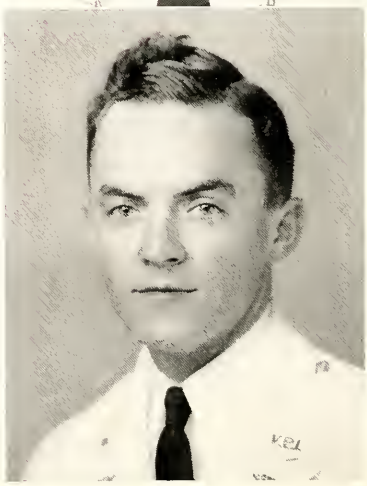

It has been a great pleasure knowing you Hank and I wish you the best of everything. Jim Archer

JAMES MILTON ARCHER, JR.

Saltville, Virginia

Business Administration
Coast Artillery

Btry. M (1), Btry. R (2, 3, 4), Corp. (3), 1st Sgt. (4).

Intramural Tennis (1, 2, 3).

Business Club (2, 3, 4).

Southwest Virginia Club (1, 2, 3, 4).

"Colonel"

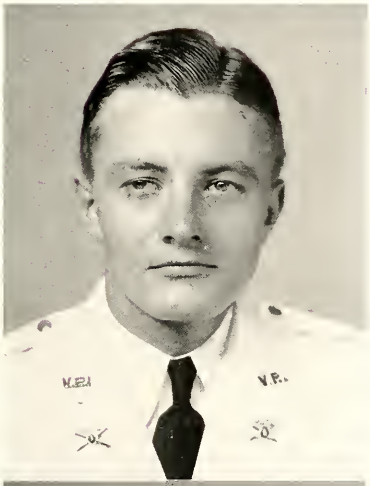

CLIFFORD EMIL ARNOLD

Richmond, Virginia

Chemical Engineering
Coast Artillery

Btry. L (1, 2, 3), Btry. O (4), Pfc. (2), Corp. (3), 1st Lt. (4).

Vice-President, Class '41 (2).

Scabbard and Blade (3, 4).

Cotillion Club (3, 4).

Bachelor Club (3, 4).

A. I. Ch. E. (2, 3, 4).

Richmond Club (1, 2, 3, 4).

"Doc"

WILLIAM HARRISON ARMSTRONG

Midland, Virginia

Dairy Husbandry
Infantry

Co. B (1, 2, 3), Co. C (4), Sgt. (4).

Agriculture Club (1, 2, 3), Vice-President (4).

American Dairy Science Club (3, 4).

Agronomy Club (1, 2).

Piedmont Club (1, 2, 3, 4).

Subsidiary Treasurer Class '42.

"Bill"

HARRY HUDSON BAILEY

Charlotte Court House, Virginia

Agronomy
Coast Artillery

Btry. I (1, 2, 3), Btry. R (4), Sgt. (4).
Football (1, 2, 3, 4), Monogram (4).
Freshman Boxing.
Wrestling (3, 4).
Intramural Sports (1, 3).
Y. M. C. A. (1).
4-H Alumni Club (3, 4).
Agriculture Club (1, 2, 3, 4).
Student Section American Society of Agronomy (2, 3, 4).
A. S. A. E. (1).
Mid-Virginia Club (2, 3, 4).
Monogram Club (4).

"Hank"

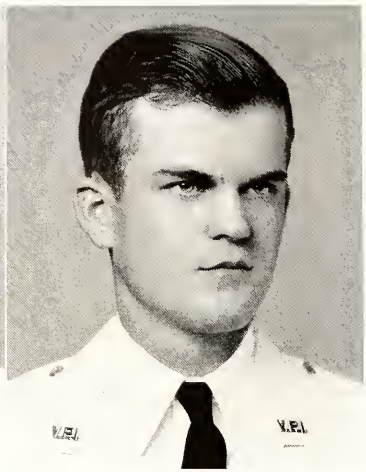

LEARY GREEN BAKER

Winchester, Virginia

Industrial Engineering
Coast Artillery

Btry. O (1, 2, 3, 4), Pfc. (2), Corp (3), Sgt. (4).

Senate (2), Secretary (3), Vice-President (4).

Intramural Sports (1, 2, 3, 4).

Cotillion Club (4).

S. I. E. (2, 3, 4).

Apple Club (2, 3, 4).

Order of DeMolay (2, 3, 4).

ELLSWORTH PARTHEMORE BAIR

Washington, D. C.

Business Administration
Infantry

Co. B (1, 2, 3), Co. C (4), Sgt. (4).
Senate (1).
Intramural Sports (1).
Chairman, Class Publicity Committee (2).
The Virginia Tech (1, 2, 3, 4).
Business Staff THE BUGLE (2, 3).
The Virginia Tech Engineer (1, 2, 3).
Business Club (1, 2, 3, 4).
Capitol Club (1, 2, 3, 4), Sgt.-at-Arms (1).
Maroon Mask (2, 3, 4).
Rifle Club (1).
Advanced C. P. T. Flying (3).

"Ted"

JAMES STUART BALL

Hardings, Virginia

Poultry Husbandry
Infantry

Co. A (1, 2, 3), Co. B (4), Pfc. (2), Corp. (3), Sgt. (4).
Freshman Track.
Varsity Boxing (4).
Varsity Track (2, 3, 4), Monogram (2, 3, 4).
Intramural Sports (1, 2, 4).
Block and Bridle Club (1, 2).
Poultry Science Club (2, 3, 4), Vice-President (3).
Agriculture Club (1).
Northern Neck Club (1, 2, 3, 4).
Monogram Club (2, 3, 4).

"Jimmy"

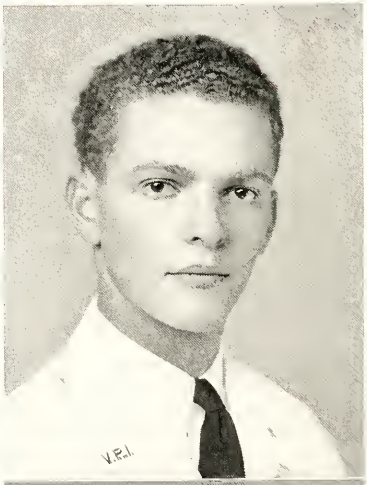

THOMAS EDWARD BATES

Tryon, North Carolina

Business Administration
Coast Artillery

Btry. I (1, 2, 3, 4), Pfc. (2), Corp. (3), Sgt. (4).

Alpha Kappa Psi (3, 4).

Senate (4).

Cotillion Club (2, 3, 4).

Business Club (1, 2, 3, 4).

Yankee Club (1).

Mosquito Club (2).

"Ted"

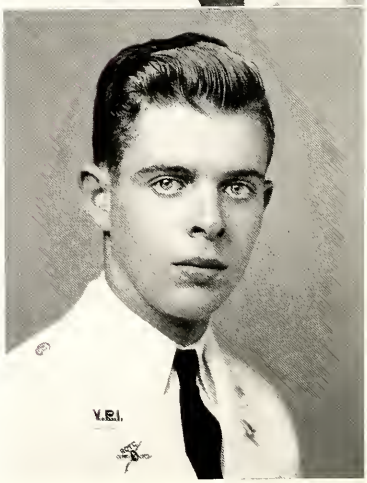

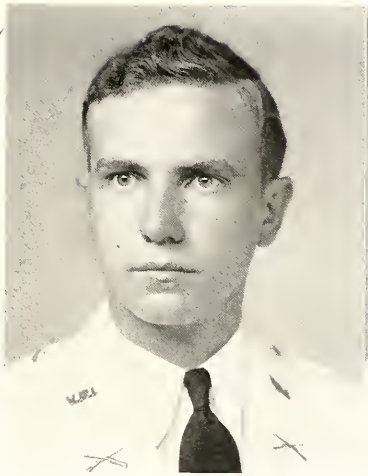

DANIEL HARRY BEAR

Nokesville, Virginia

Conservation and Forestry
Infantry

Co. C (1, 2, 3), Co. B (4), Pfc. (2), Corp. (3).

Forestry Club (1, 2, 3, 4).

"*Harry*"

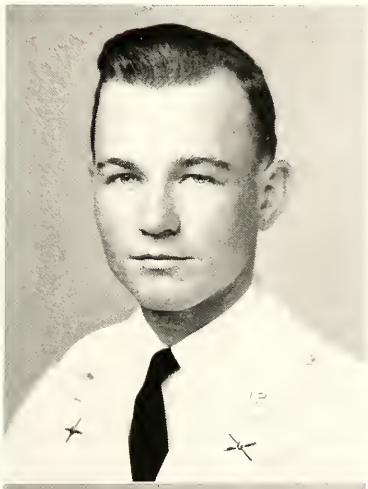

POMP LEE BERGER

Gretna, Virginia

Agronomy
Coast Artillery

Btry. N (1), Btry. S (2, 3, 4), Pfc. (2), Corp. (3), Sgt. (4).

Student Section of the American Society of Agronomy (2, 3), President (4).

Agriculture Club (1, 2, 3, 4).

Y. M. C. A. (1, 3, 4).

Seminole Club (2, 3, 4).

"*P. L.*"

KENT BELMORE

Richmond, Virginia

Business Administration
Coast Artillery

Btry. L (1), Btry. R (2, 3, 4), Pfc. (2), Corp. (3), Lt. (4).
Freshman Boxing, Numerals.
Freshman Football, Numerals.
Varsity Boxing (2, 3, 4), Monogram (2, 3, 4).
Captain Boxing Squad (4).
Intramural Sports (2, 3, 4).
Alpha Kappa Psi (4).
Cotillion Club (2, 3, 4).
Bachelor Club (3, 4).
Monogram Club (2, 3), Vice-President (4).
Business Club (2, 3, 4).
Piedmont Club (1).
Albemarle Club, Secretary-Treasurer (2), Vice-President (3), President (4).

"*Wildcat*"

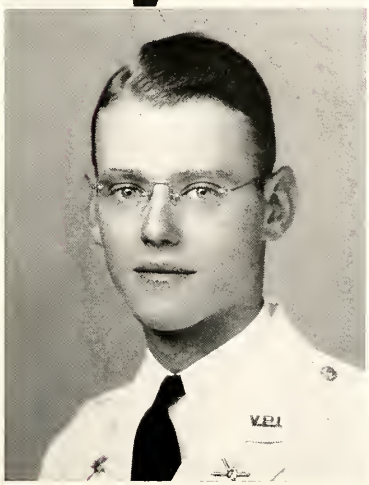

CECIL ERSKINE BERTIE

Roanoke, Virginia

Industrial Engineering
Coast Artillery

Co. A (1), Btry. N (2, 3), Btry. T (4).

The Virginia Tech (1, 2, 3, 4).

S. I. E. (3, 4).

Roanoke Club (1, 2, 3, 4).

I. R. E. (4).

"C"

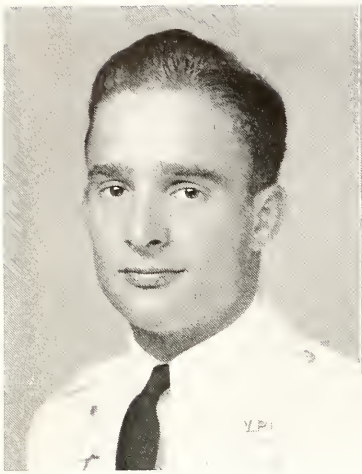

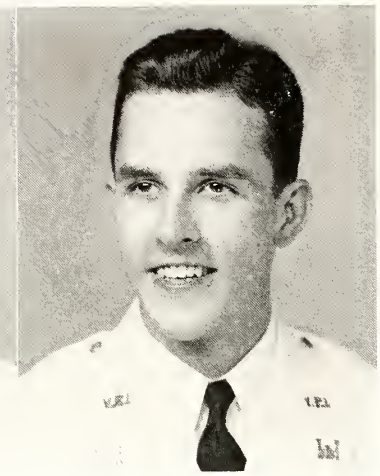

ROBERT NALL BODINE

Corozal, Canal Zone

Chemical Engineering
Engineer

Co. F (1, 2, 3, 4), Pfc. (2), Corp. (3), Lt. (4).
Phi Lambda Upsilon (3, 4).
Pi Delta Epsilon (3, 4).
Tau Beta Pi (3), Secretary (4).
Editorial Staff, THE BUGLE (1, 2, 3).
Editor, THE 1942 BUGLE.
A. I. Ch. E. (2, 3, 4).
S. A. M. E. (2, 3, 4).
Phi Kappa Phi (4).

Bob

ALBERT SMITH BLANKENBAKER, JR.

Madison, Virginia

Animal Husbandry
Infantry

Co. B (1, 2, 3), Co. A (4), Pfc. (2), Corp. (3), Lt. (4).
Freshman Baseball.
Varsity Baseball (2, 3).
Intramural Sports (1, 2, 3, 4).
Block and Bridle Club (3, 4).
Agriculture Club (1, 2, 3, 4).
Piedmont Club (1, 2, 3, 4).

"Blanky"

RALPH HENRY BOGLE, JR.

Washington, D. C.

Chemical Engineering
Coast Artillery

Btry. M (1, 2, 3), Btry. O (4), Sgt. (4).
Intramural Bowling (1).
Virginia Tech, Columnist (4).
A. I. Ch. E. (1, 2, 3), Publication Staff (4).
Capitol Club (1, 2), Secretary (3), President (4).
Y. M. C. A. Cabinet (1, 2, 3).
DeMolay (1, 2, 3, 4), Senior Deacon (3).
Glee Club (1, 2, 3, 4).

"Rum"

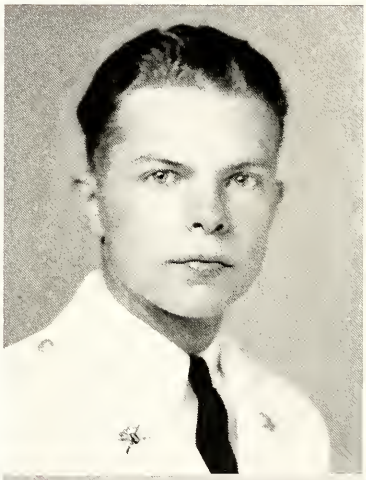

WORTH WILLIAM BOISTURE, JR.

Berwind, West Virginia

Chemical Engineering
Engineer

Bluefield College (1, 2).
Co. E (3, 4).
Tau Beta Pi (4).
Phi Lambda Upsilon (4).
A. I. Ch. E. (4).

"Bill"

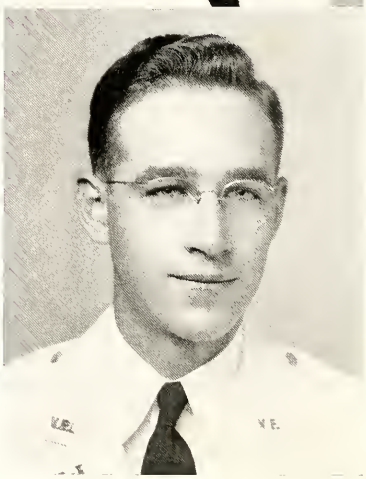

Loads of success for the future - It's been swell knowing you so far - I hope that it will continue. Bob Bollinger

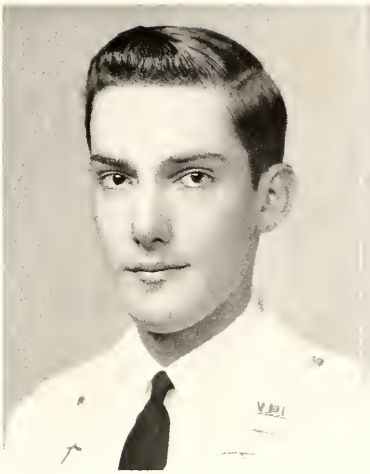

ROBERT LOY BOLICK

Hickory, North Carolina

Business Administration
Infantry

Co. B (1, 2, 3), 1st Bttn. Staff (4), Pfc. (2), Corp. (3), Lt. and Adjt. (4).

Scabbard and Blade (3, 4).

Cotillion Club (2, 3, 4).

Business Club (1, 2, 3, 4).

Tarheel Club (2, 3, 4).

Bachelor Club (3, 4).

Rifle Club (2, 3).

"Gub"

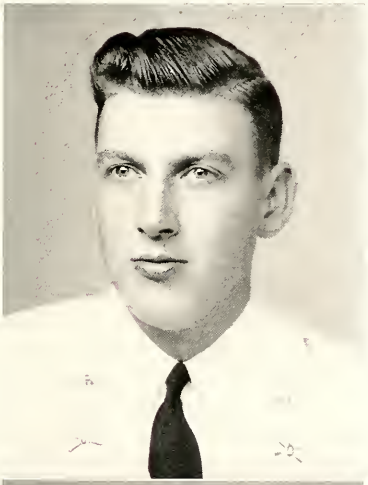

WILLIAM FREDERICK BONNETT, JR.

Winchester, Virginia

Business Administration
Coast Artillery

Btry. O (1), Btry. S (2, 3, 4), Pfc. (2), Corp. (3), Lt. (4).

Intramural Sports (1, 2, 3, 4).

Business Club (2, 3, 4).

Cotillion Club (2, 3, 4).

Bachelor Club (3, 4).

Shenandoah Valley Club (1, 2).

Apple Club (3, 4).

"Bill"

ROBERT HAMILTON BOLLINGER

Washington, D. C.

Mechanical Engineering
Coast Artillery

Btry. M (1), Btry. R (2, 3, 4), Sgt. (4).

Freshman Baseball.

Intramural Football and Baseball (1, 2, 3, 4).

A. S. M. E. (1, 2).

Capitol Club (1, 2, 3, 4).

"Bob"

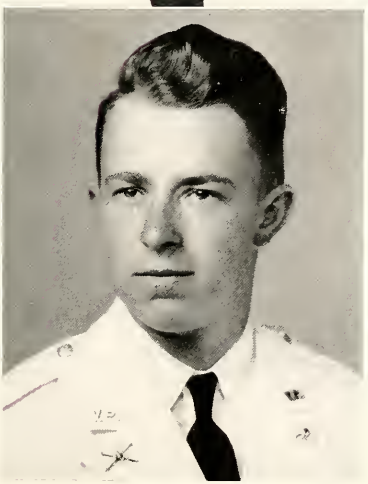

CHARLES FRANKLIN BRANUM

Harrisonburg, Virginia

Electrical Engineering
Coast Artillery

Btry. O (1, 2, 3), Btry. K (4), Pfc. (2), Sgt. (4).

Intramural Sports (1, 2, 3).

Pi Delta Epsilon (3, 4).

Business Staff of *Virginia Tech* (1, 2, 3).

Business Manager, *Virginia Tech* (4).

A. I. E. E. (3, 4).

Publications Board (4).

Order of DeMolay (2, 3, 4).

Shenandoah Valley Club (1, 2, 3, 4).

"Charlie"

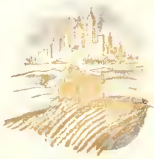

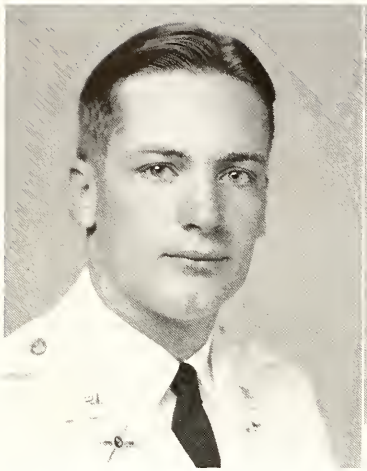

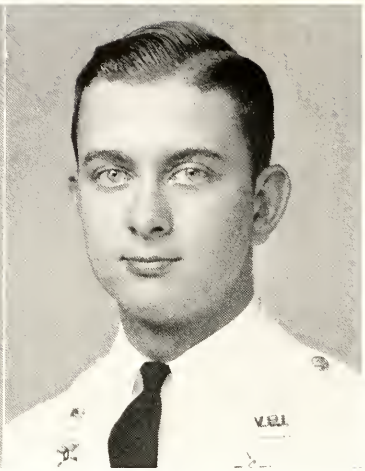

Deceased Oct 43

VERNON ASBURY BROOKS, JR.

Portsmouth, Virginia

General Agriculture
Coast Artillery

Btry. N (1, 2, 3), Btry. T (4), Sgt. (4).

Intramural Sports (1, 2, 3).

Cotillion Club (3, 4).

Bachelor Club (3, 4).

Agricultural Club (1, 2, 3, 4).

Portsmouth Club (1, 2).

Senate (1, 2).

"Chesty"

HOWARD MINNICH BROADWATER

Big Stone Gap, Virginia

Industrial Engineering
Coast Artillery

Btry. L (1, 2, 3, 4), Pfc. (2), Corp. (3), Lt. (4).

Intramural Sports (1, 2, 3, 4).

S. I. E. (4).

Y. M. C. A. (1).

Lonesome Pine Club (1, 2, 3, 4).

"Knocker"

RAYMOND JOHNSON BROWDER

Lawrenceville, Virginia

Architectural Engineering
Coast Artillery

Btry. O (1, 2, 3, 4), Corp. (3), Lt. (4).

Architectural Club (1, 2, 3), President (4).

Mid-Virginia Club (1, 2, 3, 4).

Engineering Council (4).

Chairman Decorating Committee, 1942 Ring Dance.

President, Student Chapter of A. I. A. (4).

"Joe"

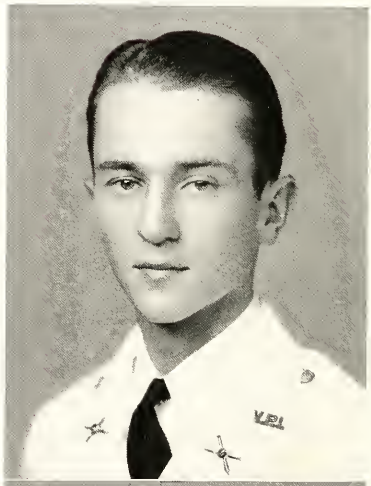

Best of wishes as a member of the agency
J. Brown

DUDLEY EUGENE BROWN

Luray, Virginia

Agricultural Economics
Coast Artillery

Btry. N (1, 2, 3), Btry. R (4), Sgt. (4).

Freshman Track.

Intramural Sports (1, 2, 3).

Y. M. C. A. (1, 2).

A. E. S. S. (1, 2, 3, 4).

Agricultural Club (1, 2, 3, 4).

Shenandoah Valley Club (1, 2, 3, 4).

4-H Alumni (4).

"Dud"

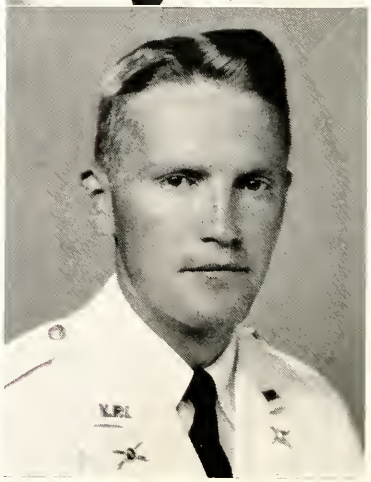

Hank — It's been a great year to get to know you and have a swell time together. Hope to see you soon. Lots of luck "Dude" Jots

Hank — Good to see you Now — Tal 25 Apr 87

HARRY HERMAN BRUNT, JR.

Pemberton, New Jersey

Biology
Coast Artillery

Btry. L (1, 2, 3), Btry. R (4), Sgt. (4).
Freshman Football.
Freshman Wrestling.
Varsity Wrestling (2).
Intramural Sports (1, 2, 3, 4).
Biology Society, Treasurer (3), Secretary (4).
Biology Club (3, 4).
Yankee Club (1).

"Dude-Boy"

RICHARD TERRY BULL

Fort Omaha, Nebraska

Industrial Engineering
Coast Artillery

Btry. L (1), Btry. R (2, 3, 4), Pfc. (2), Corp. (3), Lt. (4).
Freshman Wrestling.
Freshman Football.
Varsity Wrestling (2).
Intramural Sports (1, 2, 3).
A. S. M. E. (2).
S. I. E. (3, 4).
Army-Navy Club, Vice-President (3), President (4).
Capitol Club (1, 2).

"Mother"

Hank — Knowing you have been a great year to see you and your can be a help to you the rest of your life and I know every thing. Good luck together & Uncle Sam — Dick Bull

FRANKLIN TALMADGE BUCHANAN

Bristol, Virginia

Biology
Coast Artillery

Btry. L (1, 2, 3), Regt. Staff (4), Pfc. (2), Corp. (3), Capt. and R. P. and T. O. (4).
Intramural Sports (1, 2).
Scabbard and Blade (3, 4).
O. D. K. (3, 4).
Biology Society (3, 4), Secretary (3).
German Club (3, 4).
Bachelor Club (4).
Biology Club (3, 4).
Southwest Virginia Club (1, 2).
Bristol Club (2).
Defense Attorney Honor Court (4).
Student Senate (2, 3).

"Tal"

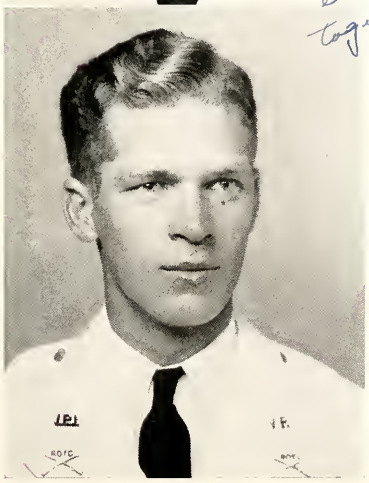

MAHLON ADMIRE BURNETTE

Leesville, Virginia

Agronomy
Infantry

Co. B (1, 2, 3), Co. C (4), Sgt. (4).
Freshman Football.
Freshman Baseball.
Intramural Sports (1, 2, 3, 4).
Student Section of the American Society of Agronomy (1, 2, 3, 4).
Lynchburg Club (1, 2, 3, 4).
Agriculture Club (1, 2, 3, 4).
Rifle Club (1, 2).

"Bill"

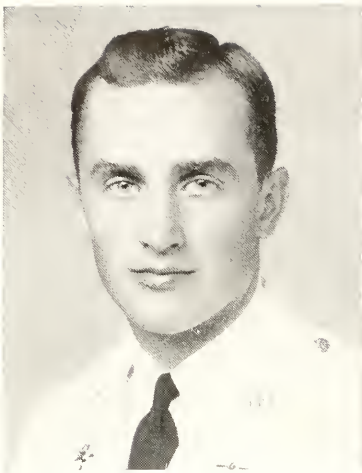

JULIAN MORRIS CAMPBELL

Amherst, Virginia

Agricultural Education
Infantry

Co. A (1, 2, 3), Co. B (4), Corp. (3), Lt. (4).
Intramural Sports (3, 4).
Class Subsidiary Treasurer (2, 3).
Alpha Zeta (3, 4).
F. F. A. (1), Secretary (2), Executive Committee (3, 4).
Agricultural Club (1, 2, 3, 4).
Lynchburg Club (1, 2, 3, 4).
Y. M. C. A. (1, 2, 3, 4).

"Soup"

DAVID HALL BURROWS

North East, Pennsylvania

Industrial Engineering
Coast Artillery

Btry. M (1, 2, 3), Regt. Staff (4), Pfc. (2), Corp. (3), Capt. and R. S. O. (4).
Senate (1).
Honor Court (2, 3).
Intramural Sports (2, 3).
Treasurer Senior Class (4).
Omicron Delta Kappa (4).
Cotillion Club (2, 3), Secretary-Treasurer (4).
S. I. E. (2), Secretary-Treasurer (3), President (4).
Leader of Junior Ring Dance.

"Dave"

JULIAN D'ARCY CAREY, JR.

Martinsburg, West Virginia

Metallurgical Engineering
Engineer

Co. G (1, 2, 3, 4), Pfc. (2).
Intramural Sports (1, 2).
Shortwave Club (3, 4).
Metallurgy Club (2, 3, 4).
West Virginia Club (2, 3, 4).
Shenandoah Valley Club (1).

"J. D."

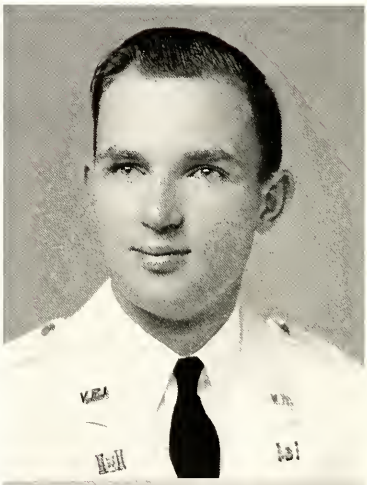

GARNETT YELVERTON CARPENTER, JR.

Waynesboro, Virginia

Agricultural Engineering
Coast Artillery

Btry. N (1, 2, 3, 4), Sgt. (4).
Sigma Delta Psi (3, 4).
Intramural Sports (1, 2, 3, 4).
A. S. A. E. (1, 2, 3), Sgt.-at-Arms (4).
Shenandoah Valley Club (1, 2, 3, 4).

"G. Y."

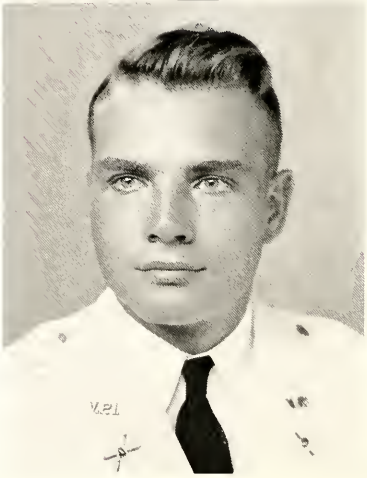

FRANCIS LEWIS CARR

Leesburg, Virginia

Animal Husbandry
Infantry

Co. B (1, 2, 3), Co. A (4), Pfc. (2), Corp. (3), Sup. Sgt. (4).

Rifle Team (1).

Intramural Sports (1).

Block and Bridle Club (4).

Agricultural Club (1, 2, 3, 4).

Apple Club (1, 2, 3, 4).

4-H Alumni Club (1, 2, 3, 4).

JAMES WENDELL CARSON

Dillonvale, Ohio

Animal Husbandry
Infantry

Band (1, 2, 3, 4), Sgt. (4).
Freshman Rifle Team (1).
Intramural Sports (1, 2, 3, 4).
Intramural Manager (4).
Block and Bridle Club (3, 4).
Order of DeMolay (4).
Y. M. C. A. Cabinet (1, 2, 3, 4).
Agricultural Club (1, 2, 3, 4).
Guidon (1, 2).
Yankee Club (1, 2).

"*Aggie*"

JAMES ARTHUR CARR

War, West Virginia

Chemistry
Chemical Warfare

Co. A (1, 2, 3), 1st Bttn. Staff (4), Corp. (3), Col. Sgt. 1st Bttn. (4).

Intramural Sports (3, 4).

Chemistry Club (1).

American Chemical Society (1, 2, 3, 4).

West Virginia Club (2, 3, 4).

Rifle Club (1, 2, 3, 4).

"*Jimmy*"

CHARLES MALOYD CARTER

Farmville, Virginia

Agriculture Economics
Infantry

Co. B (1, 2, 3), Co. A (4).

Intramural Sports (1, 2, 3, 4).

Y. M. C. A. (1, 2).

Mid-Virginia Club (1, 2, 3, 4).

A. E. S. S. (2, 3), Vice-President (4).

Agriculture Club (2, 3, 4).

"*Charlie*"

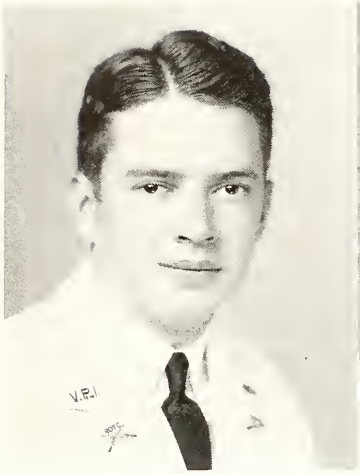

EUGENE
CHAMBERLAIN, JR.

Greeneville, Tennessee

Business Administration
Infantry

Band (1, 2, 3, 4), Pfc. (2).

Intramural Sports (1, 3).

Business Club (2, 3, 4).

Order of DeMolay (1, 2, 3, 4).

"Gene"

RICHARD DALE
CAUDILL

Roanoke, Virginia

Business Administration
Infantry

Co. A (1, 2, 3), Co. B (4), Pfc. (2), Corp. (3), Sgt. (4).

Intramural Sports (1, 2, 3, 4).

Intramural Manager (3).

Order of DeMolay (1, 2, 3).

Virginia Tech (1).

Business Club (1, 2, 3, 4).

Roanoke Club (1, 2, 3), Treasurer (4).

"Pug"

HENRY REED
CHAMBERLAIN, JR.

Seymour, Connecticut

Business Administration
Coast Artillery

Bty. L (1), Bty. B (2, 3), 5th Bttn. Staff (4), Pfc. (2), Corp. (3), Lt. and Adj. (4).

Freshman Basketball, Numerals.

Varsity Basketball (2, 3, 4), Monogram (4).

Intramural Sports (1, 2, 3, 4).

Business Club (1, 2, 3, 4).

Yankee Club (1, 2, 3, 4).

Monogram Club (4).

"Hank"

It looks as if we lost our most valuable boy; we did everything we could, but he died fighting for his country. The best of luck, Hank.

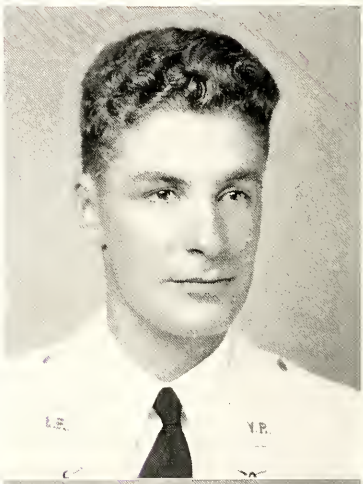

JOHN THOMAS CHAMBERLAIN

Waverly, Virginia

Electrical Engineering
Engineer

Band (1, 2, 3, 4).

Y. M. C. A. (1, 2, 3, 4).

Order of DeMolay (2, 3, 4).

Aeronautics Club (1, 2).

A. I. E. E. (1, 2, 3, 4).

Petersburg Club (4).

Rifle Club (4).

"Johnny"

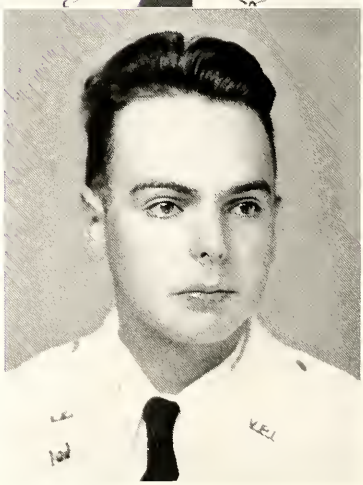

JERRY SMITH CHANEY

Roanoke, Virginia

Mechanical Engineering
Engineer

Co. E (1, 2, 3, 4), Pfc. (2), Corp. (3), Lt. (4).

Intramural Sports (1).

German Club (2, 3, 4).

A. S. M. E. (2, 3, 4).

Roanoke Club (1, 2, 3, 4).

"Jerry"

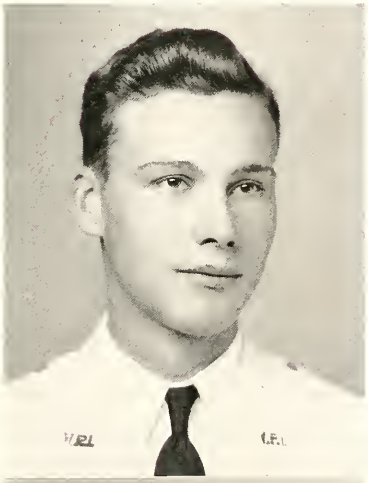

ERNEST WILLIAM CHRIST

Arlington, Virginia

Mechanical Engineering
Engineer

Co. E (1), Pfc. (2), Corp. (3).
Institute of Aeronautical Sciences (2, 3, 4), Treasurer (2).
Pi Delta Epsilon (3, 4).
Order of DeMolay (2, 3), Master Councilor (4).
Virginia Tech Engineer (2, 3), Business Manager (4).
A. S. M. E. (1, 2, 3, 4), Secretary (3).
Arlington Club (1, 2), Treasurer (3), Vice-President (4).
Engineering Council (3, 4).
Publications Board (4).
Glee Club (3).

"Ernie"

LYLE GLENTWORTH CHASE

Plainfield, New Jersey

Mechanical Engineering
Coast Artillery

Band (1, 2, 3, 4), Pfc. (2), Corp. (3).

Civilian Student Body (5).

Cheerleader (2, 3).

Head Cheerleader (4, 5).

Guidon (4, 5).

A. S. M. E. (2, 3, 4, 5).

Glee Club (1, 2), Business Manager (3, 4, 5).

"Glen"

GERALD HARLEY CLARK

Bristol, Tennessee

Industrial Engineering
Engineer

Co. F (1, 2, 3), 2nd Bttn. Staff (4), Pfc. (2), Corp. (3), Lt. Plans and Training Officer (4).
Freshman Football, Numerals.
Varsity Football (2, 3, 4), Monogram (2, 3, 4).
Varsity Track (2).
Intramural Sports (3, 4).
German Club (2, 3, 4).
Bachelor Club (4).
Society of Industrial Engineers (3, 4).
Bristol Club (1).
Southwest Virginia Club (4).
Monogram Club (2, 3, 4).

"Kato"

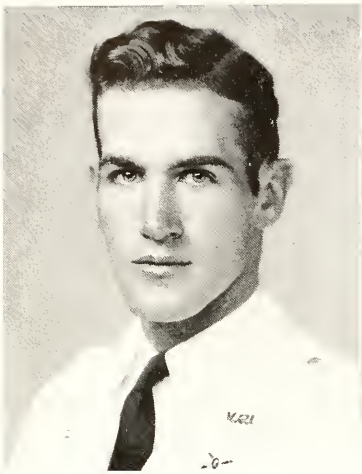

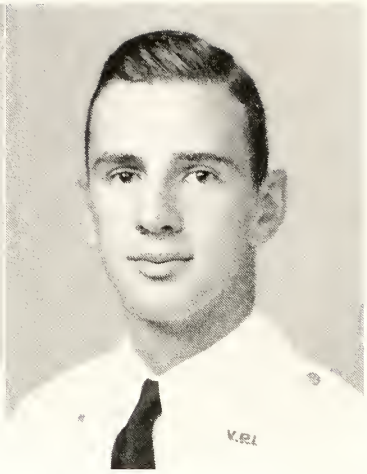

JOHN KING CLARK

Annapolis, Maryland

Architectural Engineering
Engineer

Co. G (1, 2, 3, 4), Pfc. (2), Sgt. (4).
Senate (1, 2, 3).
Freshman Wrestling, Numerals.
Varsity Wrestling (2, 3, 4), Monogram (4).
Intramural Sports (1, 2, 3, 4).
Architectural Club (1, 2, 3, 4).
A. I. A. (1, 2, 3, 4).
S. A. M. E. (3, 4).
Maryland Club (1, 2, 3, 4).
Monogram Club (4).

"Johnny"

JAMES DALE CLARK

Amherst, Virginia

Mechanical Engineering
Coast Artillery

Btry. I (1, 2, 3), 3rd Bttn. Staff (4), Pfc. (2), Corp. (3), Lt. and Adjt. (4).
Scabbard and Blade (3, 4).
German Club (3, 4).
A. S. M. E. (2, 3, 4).
Lynchburg Club (1, 2), Secretary-Treasurer (3), President (4).

"Dimples"

WILLIAM HOGE CLAYPOOL

Pearisburg, Virginia

Agronomy
Infantry

Co. C (1, 2, 3), Co. B (4), Pfc. (2), Corp. (3), Sgt. (4).
Freshman Football, Numerals.
Assistant Basketball Manager (3), Varsity Basketball Manager (4).
Varsity Football (3, 4).
Order of DeMolay (2, 3, 4).
Monogram Club (4).
Student Branch of the American Society of Agronomy (1, 2, 3, 4).
Southwest Virginia Club (1, 2, 3, 4).

"Bill"

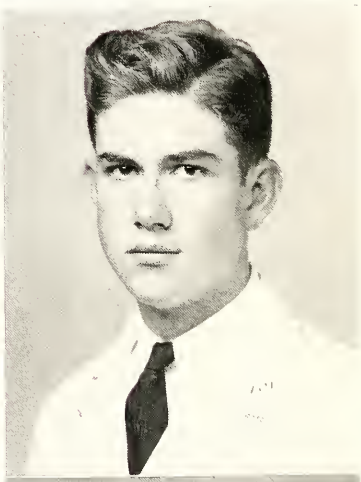

MORRIS WARREN CLEMENTS

Disputanta, Virginia

Agriculture Education
Coast Artillery

Btry. M (1, 2, 3), Btry. O (4), Sgt. (4).
Intramural Softball (1, 2, 3, 4).
F. F. A. (1, 2, 3, 4).
Agriculture Club (1, 2, 3, 4).
Petersburg Club (1).
Richmond Club (2, 3, 4).
Y. M. C. A. (2, 3, 4).

"Slim"

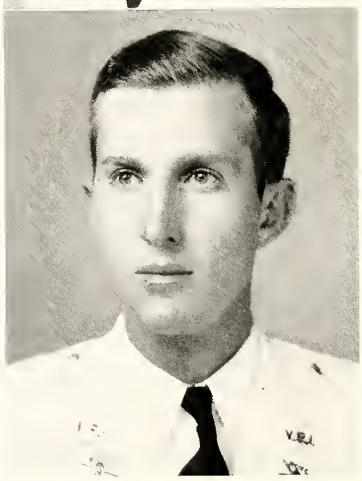

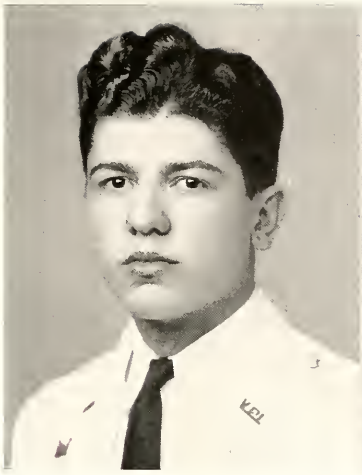

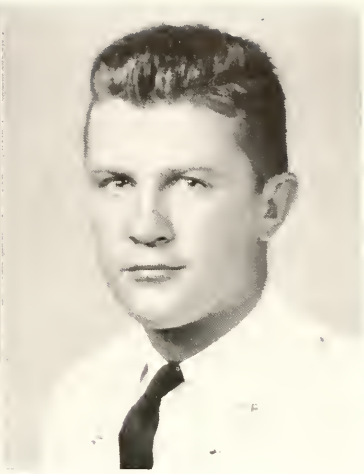

SHELTON ROYER CLEMMER

Chevy Chase, Maryland

Civil Engineering
Engineer

Maryland University (1).
Co. F (2, 3, 4).
Intramural Sports (2, 3, 4).
A. S. C. E. (2, 3, 4).
Capitol Club (2, 3).

"Doc"

DAN KINZER CORELL

Portsmouth, Virginia

Agriculture Economics
Coast Artillery

Btry. N (1), Btry. T (2, 3), Btry. K (4).
Freshman Track.
Freshman Cross Country, Numerals.
Intramural Sports (1, 2, 3, 4).
Sgt.-at-Arms, Senior Class (4).
Cotillion Club (2, 3, 4).
Bachelor Club (3), President (4).
Agriculture Club (1, 2, 3, 4).
Agriculture Economics Club (3, 4).
Portsmouth Club (1, 2, 3), Vice-President (4).

"Empty-Saddles"

WARREN FRANK CLINE

Harrisonburg, Virginia

Civil Engineering
Coast Artillery

Btry. I (1, 2, 3, 4), Pfc. (2), Corp. (3), Lt. (4).
Honor Court (4), Student Senate (3, 4).
Intramural Sports (1, 2, 3, 4).
Chi Epsilon, Secretary (3), President (4).
Omicron Delta Kappa (4).
Pi Delta Epsilon (4).
BUGLE (1, 2, 3), Sports Editor (4).
A. S. M. E. (1).
A. S. C. E. (2, 3), President (4).
Shenandoah Valley Club (1, 2), Vice-President (3), President (4).
S. A. M. E. (3, 4).
Y. M. C. A. (1).
Engineering Council, Vice-President (4).

"Warren"

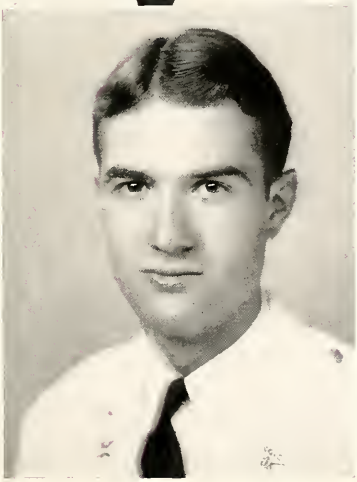

HOWARD CLEVELAND CORNER

Norfolk, Virginia

Industrial Engineering
Coast Artillery

Btry. N (1, 2), Btry. T (3, 4), Corp. (3), 1st Sgt. (4).
Freshman Track.
Intramural Sports (1, 2, 3).
Order of DeMolay (1, 2, 3, 4).
A. I. E. E. (1, 2).
A. S. M. E. (3).
Society of Industrial Engineers (3, 4).
Norfolk Club (1, 2, 3, 4).
Aeronautics Club (2).

"Chick"

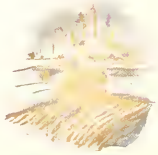

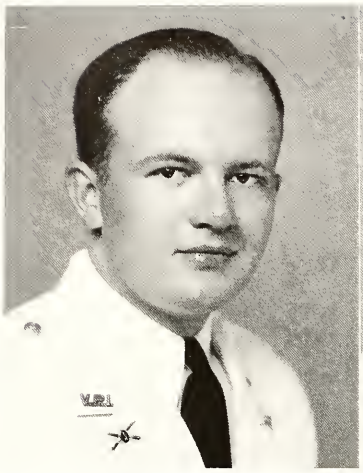

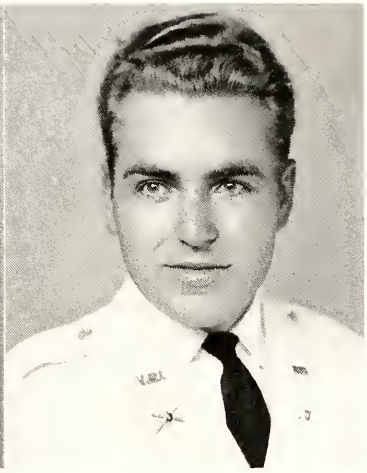

JOE MITCHELL COX
Norton, Virginia

Architectural Engineering
Coast Artillery

Btry. M (1, 2, 3, 4), Pfc. (2).
Freshman Baseball.
Intramural Sports (1, 2).
A. S. M. E. (1).
Architectural Club (2, 3, 4).
Lonesome Pine Club (1, 2, 3, 4).

"Joe"

PHILIP WINSTON COWHERD, JR.

Glade Spring, Virginia

Chemical Engineering
Coast Artillery

Btry. I (1), Btry. S (2, 3, 4), Sgt. (4).
The Virginia Tech (1).
A. I. Ch. E. (1, 2, 3, 4).
Southwest Virginia Club (1, 2, 3, 4).

"Wink"

JAMES RICHARD CRADDOCK

Chatham, Virginia

Mechanical Engineering
Engineer

Btry. O (1, 2, 3), Btry. L (4), Sgt. (4).
Pi Tau Sigma (4).
Virginia Tech Engineer, Business Staff (3, 4).
A. S. M. E. (1, 2, 3, 4).
I. A. S. (4).
S. A. M. E. (3).
Seminole Club (1, 2, 3, 4).
Order of DeMolay (2, 3, 4).

"Jim"

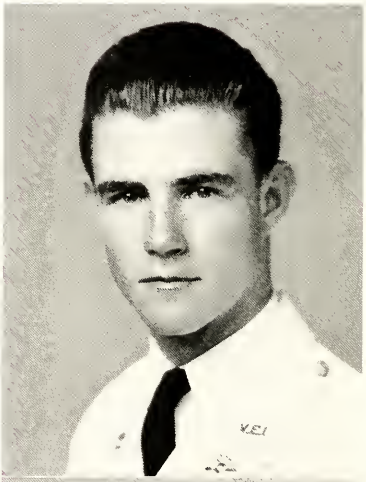

NELSON FRANCIS CRAIGUE, JR.

San German, Oriente, Cuba

Mechanical Engineering
Engineer

Co. G (1), Pfc. (2), Corp. (3), Sup. Sgt. (4).
Intramural Sports (1, 2, 3, 4).
Maroon Mask (1).
Newman Club (1, 2, 3, 4).

"Nel"

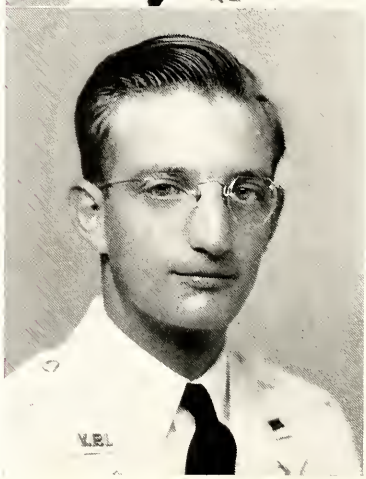

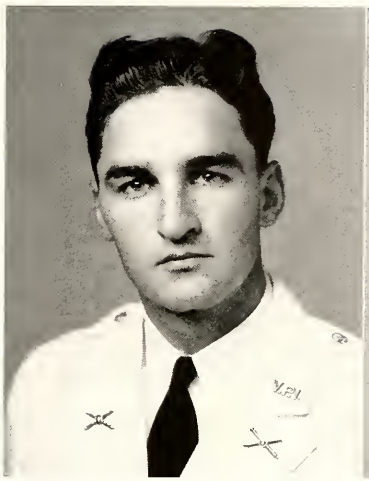

QUENTIN RANDOLPH CREASY

Vinton, Virginia

Industrial Engineering
Coast Artillery

Btry. N (1, 2, 3), Btry. T (4), Sgt. (4).

Intramural Sports (1, 2, 3, 4).

Virginia Tech Engineer (3, 4).

A. I. E. E. (1, 2).

S. I. E. (3, 4).

S. A. M. E. (3).

Roanoke Club (1, 2, 3, 4).

"Ranny"

OSCAR WOODFORD DABNEY, JR.

South Charleston, West Virginia

Electrical Engineering
Coast Artillery

Btry. L (1, 4), Btry. T (2, 3), Corp. (3).

Freshman Swimming, Numerals.

Varsity Swimming (2, 3, 4), Monogram (2, 3, 4).

A. I. E. E. (1, 2, 3, 4).

West Virginia Club (1, 2, 3, 4).

Monogram Club (2, 3, 4).

"Oscar"

RALPH WILSON CREWS

Saxe, Virginia

Civil Engineering
Engineer

Co. E (1), Pfc. (2), Corp. (3), Sgt. (4).

Intramural Sports (1, 2).

A. S. C. E. (2, 3, 4).

"Squeaky"

JAMES ROY DALTON

Galax, Virginia

Electrical Engineering
Engineer

Co. G (1, 2, 3, 4).

Order of DeMolay (3, 4).

A. I. E. E. (3, 4).

Southwest Virginia Club (1, 2, 3).

Y. M. C. A. (1, 2, 3, 4).

"J. R."

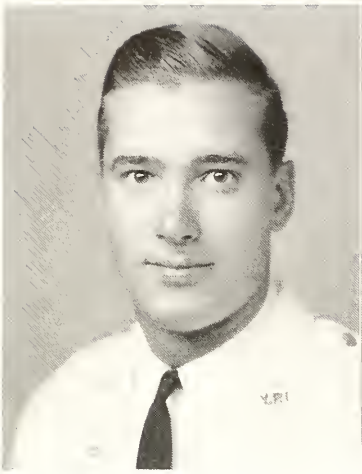

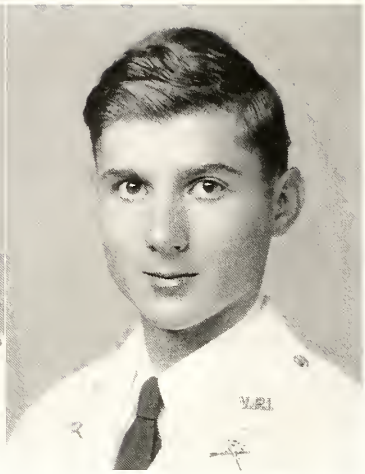

EMERSON EUGENE DANIEL

Horsepen, Virginia

Animal Husbandry
Infantry

Co. A (1, 2, 3), Co. B (4), Pfc. (2), Corp. (3), Lt. (4).
Senate (2, 3).
Intramural Football (1).
Block and Bridle Club (1, 2, 3, 4).
Alpha Zeta (3, 4).
Cotillion Club (4).
Agriculture Club (1, 2, 3, 4).
Southwest Virginia Club (1, 2, 3, 4).
Livestock Judging Team (4).

"*E*²"

EDWARD HIRAM DANCE

Roanoke, Virginia

Business Administration, Infantry

Co. A (1, 2, 3), 1st Bttn. Staff (4), Pfc. (2), Corp. (3), Mjr. (4).
Freshman Track.
Varsity Track.
President Freshman Class.
President Sophomore Class.
President Junior Class.
Sgt.-at-Arms, Corps (2).
2nd Vice-President Corps (3).
President of the Corps of Cadets (4).
Alpha Kappa Psi (3, 4).
Omicron Delta Kappa (3, 4).
Phi Kappa Phi (3, 4).
German Club (2, 3, 4).
Business Club (1, 2, 3, 4).
Roanoke Club (1).
Student Finance Board (1, 2, 3, 4).
Student Welfare Committee (2, 3, 4).

"*Buddy*"

JACK BERNARD DAVIS

Newport News, Virginia

Industrial Engineering
Coast Artillery

Btry. M (1, 2, 3, 4), Pfc. (2), Corp. (3), Sup. Sgt. (4).

Editorial Staff, *The Virginia Tech* (1, 2).

S. I. E. (3, 4).

Hampton Roads Club (1, 2, 3, 4).

"*Jackie*"

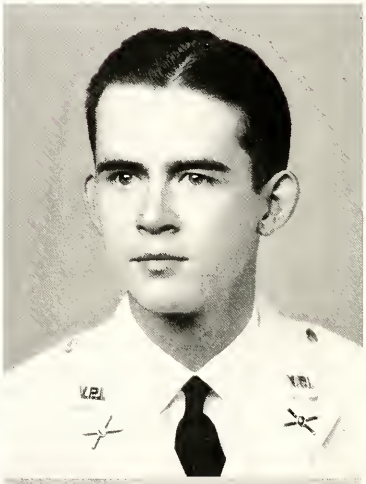

TALBOTT LANE DAVIS

Church Road, Virginia

Industrial Engineering
Engineer

Co. G (1, 2, 3, 4).

The Virginia Tech Engineer (1).

S. I. E. (1, 2, 3, 4).

Mid-Virginia Club (1, 2, 3, 4).

Rifle Club (1).

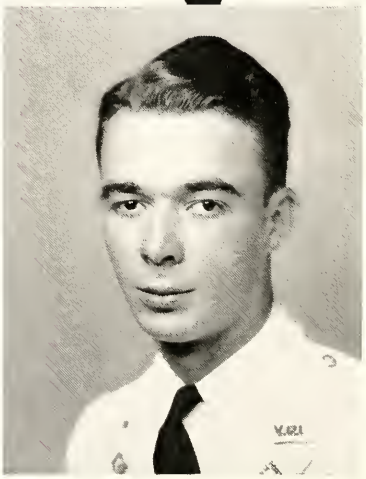

WALLACE GREENE DAVIS

Pulaski, Virginia

Civil Engineering
Engineer

Band (1, 2, 3, 4), Pfc. (2), Corp. (3), 1st Lt. (4).

Freshman Wrestling.

Intramural Wrestling (1, 2).

Chi Epsilon (3), Secretary (4).

A. S. C. E. (1, 2, 3), Chairman Program Committee (4).

Southwest Virginia Club (1, 2, 3, 4).

"Erg"

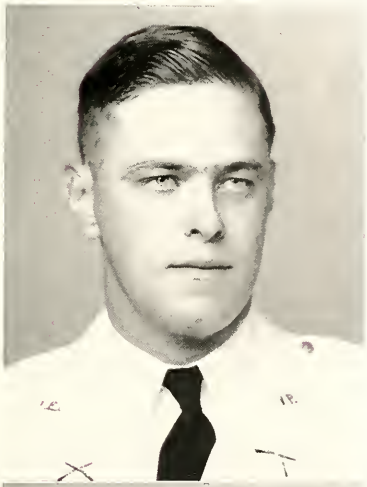

MARION WALTON DELANO

Warsaw, Virginia

Agriculture Education
Infantry

Co. B (1, 2, 3), Co. A (4), Pfc. (2), Corp. (3), Sgt. (4).

Freshman Football.

Intramural Sports 1, 2, 3, 4).

Agriculture Club (1, 2, 3, 4).

F. F. A. (1, 2, 3, 4).

Northern Neck Club (1, 2, 3, 4).

"Mike"

STAPLETON CONWAY DEITRICK

Nutley, New Jersey

Mechanical Engineering
Coast Artillery

Btry. N (1, 2, 3, 4), Pfc. (2), Corp. (3), Lt. (4).

Pi Tau Sigma (3, 4).

THE BUGLE, Business Staff (3).

A. S. M. E. (4).

Mosquito Club (2, 3, 4).

"Dee"

GONZALO ORLANDO DIAZ

Central "Senado," Camaguey, Cuba

Architectural Engineering
Engineer

Co. E (1, 2, 3, 4), Pfc. (2), 1st Sgt. (4).

Freshman Wrestling.

Varsity Wrestling (2).

Intramural Sports (1, 2).

Architectural Club (1, 2, 3, 4).

American Institute of Architects (2, 3, 4).

Newman Club (1, 2, 3, 4).

Y. M. C. A. (1).

"Pancho"

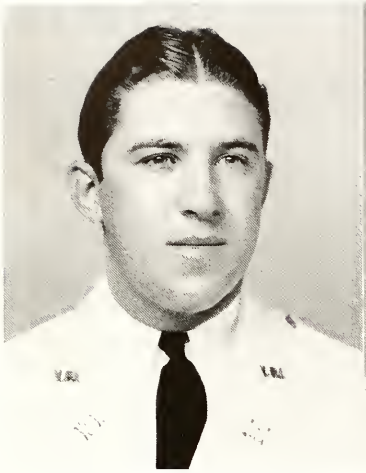

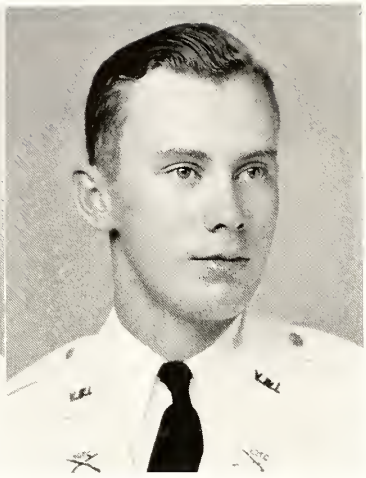

JOEL WATSON DINWIDDIE

Sweet Briar, Virginia

Agricultural Economics
Infantry

Co. A (1, 2, 3), Co. C (4), Pfc. (2), Corp. (3), Lt. (4).
Intramural Sports (1, 2, 3, 4).
A. S. A. E. (1).
A. E. S. S. (2, 3, 4).
Agriculture Club (1, 2, 3, 4).
Y. M. C. A. (1, 2, 3, 4).
Lynchburg Club (1, 2, 3, 4).

"*Joe*"

EDWARD HERSCHEL DICKINSON

Baltimore, Maryland

Mechanical Engineering
Engineer

Co. G (1, 2, 3, 4), Pfc. (2).
Intramural Sports (1, 2).
The Virginia Tech (3, 4).
Mineral Club (2).
A. S. M. E. (4).
Maryland Club (2, 3), Secretary (2).
Capitol Club (3, 4).
Rifle Club (4).
Junior Ring Dance Committee (3).

"*Dick*"

JOHN WHITLEY DOGGETT, JR.

Hilton Village, Virginia

Industrial Engineering
Coast Artillery

Btry. M (1, 2, 3, 4), Pfc. (2), Corp. (2), Lt. (4).
Intramural Manager (3).
S. I. E. (1, 2, 3, 4).
Hampton Roads Club (1, 2, 3), President (4).

"*Dog*"

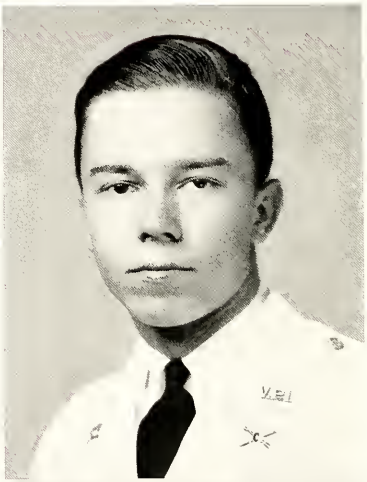

HARRY DONSKY

Norfolk, Virginia

Agricultural Economics
Coast Artillery

Norfolk Division of V. P. I. (1).
Btry. K (2, 3, 4), Sgt. (4).
Pi Delta Epsilon (4).
The Virginia Tech (2, 3), Feature Editor (4).
Agricultural Economics Club (2, 3, 4).
Norfolk Club (2, 3, 4).
Lord Reading Club (2, 3, 4).

"*Twinkletoes*"

BENJAMIN QUINE DRESSLER

Fort Monroe, Virginia

Business Administration
Coast Artillery

Btry. O (1), Btry. R (2, 3), Btry. 1 (4).
Freshman Track.
Intramural Sports (1, 2, 3).
The Virginia Tech (1, 2, 3).
Business Club (2, 3, 4).
Hampton Roads Club (1, 2, 3, 4).
Rifle Club (1, 2).
Y. M. C. A. (1, 2).

"B. Q."

RALPH BOWEN DYER

Norfolk, Virginia

Business Administration
Coast Artillery

Btry. L (1), Btry. R (2, 3), Regt. Staff (4), Pfc. (2), Corp. (3), Regt. Sup. Sgt. (4).

Senate (2, 3).

Freshman Rifle Team.

Intramural Sports (1, 2, 3, 4), Intramural Manager (2, 3).

Business Club (1, 2, 3, 4).

Norfolk Club (1, 2, 3, 4).

JAMES THOMAS DUNN, JR.

Bland, Virginia

Industrial Engineering
Engineer

Co. E (1, 2, 3, 4), Corp. (3), Sgt. (4).

Freshman Baseball.

Intramural Sports (1, 2, 3, 4).

S. I. E. (2, 3, 4).

Southwest Virginia Club (1, 2, 3, 4).

"Corporal"

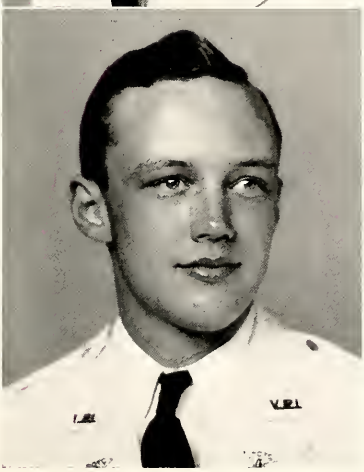

EDWARD UNDERWOOD ELAM

Pamplin, Virginia

Chemistry
Coast Artillery

Btry. M (1, 2, 3, 4), Sgt. (4).

Phi Lambda Upsilon, Secretary (4).

American Chemical Society (2), Secretary (3), President (4).

Mid-Virginia Club (3, 4).

Y. M. C. A. (1, 4).

"Ned"

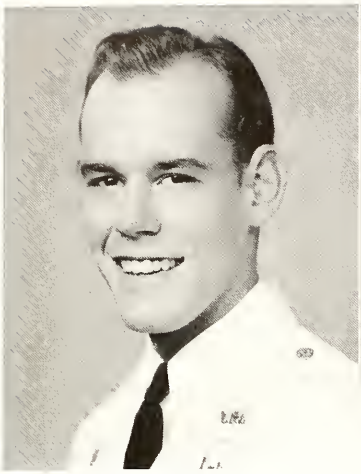

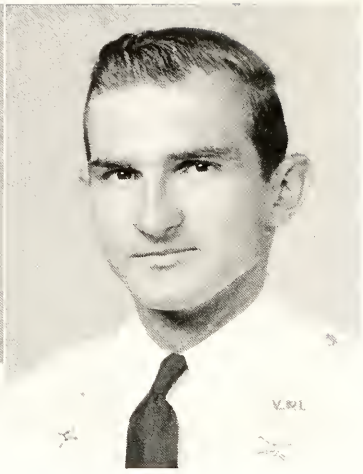

ALGER CHARLES ELLIS, JR.

Richmond, Virginia

Biology
Coast Artillery

Btry. N (1, 2, 3, 4).
Freshman Basketball, Numerals.
Freshman Track, Numerals.
Varsity Basketball.
Varsity Track (2, 3, 4), Co-Captain (4), Monogram (2, 3, 4).
Biology Club (1, 2, 3, 4).
Richmond Club (1, 2, 3, 4).

"Ace"

WATSON WILLIAM ELDRIDGE, III

Washington, D.C.

Mechanical Engineering
Engineer

Co. G (1, 2, 3, 4), Pfc. (2), Corp. (3), 1st Sgt. (4).
Intramural Sports (1).
Pi Tau Sigma (4).
Pi Delta Epsilon (4).
Maroon Mask (1, 2, 3, 4).
The Virginia Tech Engineer (1, 2, 3), Associate Editor (4).
A. S. M. E., Publicity Chairman (4).
S. A. M. E. (3, 4).
Capitol Club (1, 2, 3, 4).
Rifle Club (2, 3).

"Bill"

THOMAS CARY EMORY

Chase City, Virginia

Business Administration
Coast Artillery

Btry. L (1), Btry. T (2, 3, 4), Corp. (3), Sgt. (4).
Varsity Track (2).
Intramural Sports (1).
Business Club (2, 3, 4).
Mid-Virginia Club (1, 2, 3, 4).

"T. C."

WILLIAM COLE EUBANK

Richmond, Virginia

Civil Engineering
Engineer

Co. F (1, 2, 3, 4), Pfc. (2), Corp. (3), Lt. (4).
Intramural Sports (1, 2, 3, 4).
A. S. C. E. (2, 3, 4).
Richmond Club (1, 2).

"Bill"

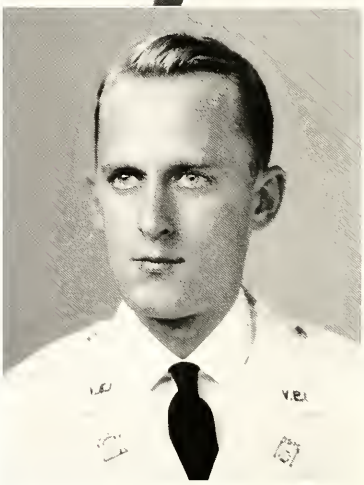

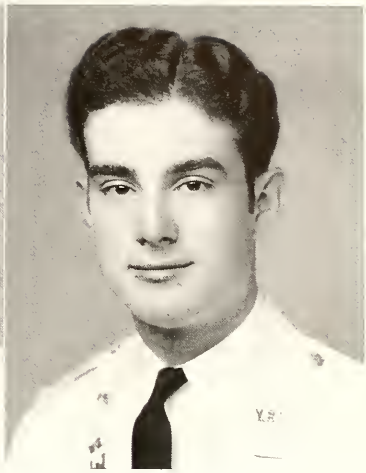

JOHN GOW EVANS
Cambridge, Maryland

Mechanical Engineering
Engineer

Co. E (1, 2, 3), 2nd Bttn. Staff (4), Pfc. (2), Corp. (3), Lt. and Sup. O. (4).
Freshman Swimming.
Freshman Track.
Intramural Sports (1, 2, 3).
Pi Tau Sigma (4).
A. S. M. E. (2), Treasurer (3), Chairman (4).
Engineering Council (4).
Eastern Shore Club (1).
Maryland Club (2, 4).

"Jack"

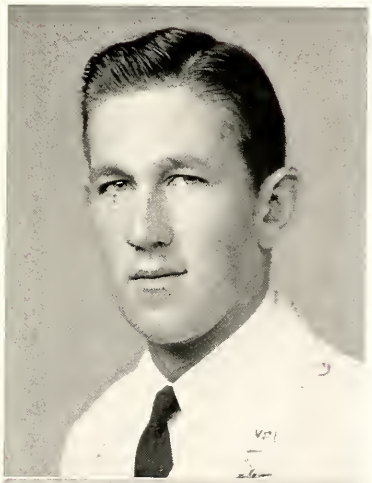

FRANK HOFFMAN FARRIS
Petersburg, Virginia

Ceramic Engineering
Coast Artillery

Btry. I (1, 2, 3, 4), Pfc. (2), Corp. (3), Lt. (4).
Freshman Track.
Intramural Sports (1, 2, 3).
German Club (3, 4).
American Ceramic Society (2, 3, 4).
Petersburg Club (1, 2, 3, 4).

"Feenie"

JOHN WILLIAM EVERHART
Lovettsville, Virginia

Ceramic Engineering
Engineer

Co. G (1, 2, 3, 4), Corp. (3), Sgt. (4).
Freshman Boxing.
American Ceramic Society (1, 2, 3, 4).
Shenandoah Valley Club (1, 2).
Apple Club (3, 4).

"Stiffy"

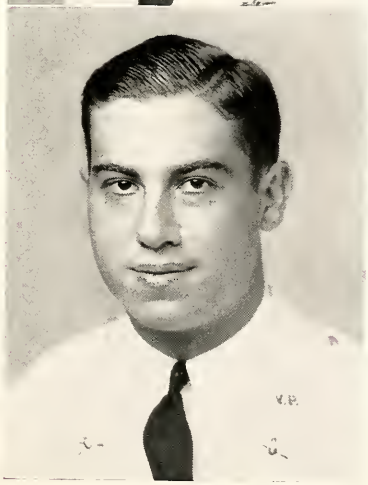

GILBERT THEODORE FEINMAN
Lynchburg, Virginia

Business Administration
Coast Artillery

Btry. I (1, 2, 3, 4), Pfc. (2), Corp. (3), Sgt. (4).
Freshman Football.
Freshman Baseball.
Intramural Sports (1, 2, 3, 4).
Business Club (1, 2, 3, 4).
Lynchburg Club (1, 2, 3, 4).
Lord Reading Club (1, 2, 3, 4).

"Doc"

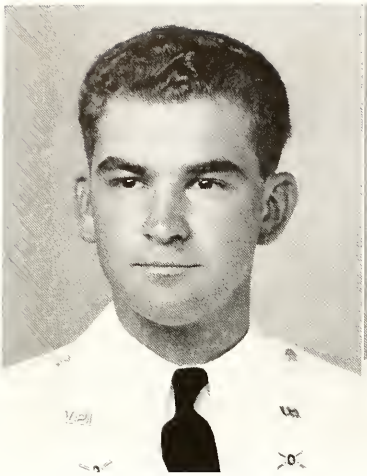

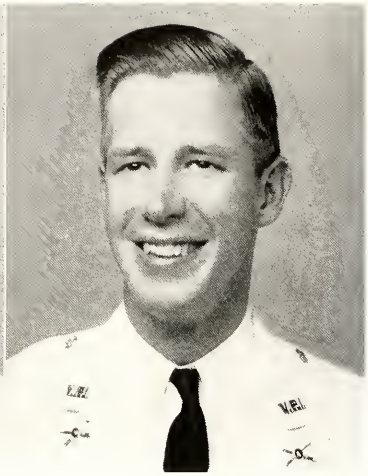

WILLIAM ALEXANDER FLEET

Glen Allen, Virginia

Mechanical Engineering
Coast Artillery

Btry. M (1), Btry. R (2, 3, 4), Sgt. (4).

A. S. M. E. (4).

Richmond Club (1, 2, 3, 4).

Order of DeMolay (3, 4).

"Billy"

Hoot - after 45 years you look the same. It is good to see you again. Billy

JAMES HENRY FIX, JR.

Lexington, Virginia

Agricultural Engineering
Coast Artillery

Co. A (1), Btry. S (2, 3), Btry. N (4), Sgt. (4).

A. S. A. E. (2, 3, 4).

"Jimmie"

PAUL MITCHELL FLETCHER

Clintwood, Virginia

Agronomy
Infantry

Co. A (1, 2, 3), Co. C (4), Sgt. (4).

Intramural Sports (1, 2, 3, 4).

Agronomy Club (1, 2, 3, 4).

Agriculture Club (1, 2, 3, 4).

Lonesome Pine Club (1, 2, 3, 4).

Southwest Virginia Club (1, 4).

"Fletch"

That we always have as good a time as we have had when you were here. I know you've enjoyed it. Fletch

JOHN VALENTINE FLORCHAK

McKeesport, Pennsylvania

Metallurgical Engineering
Coast Artillery

Btry. N (1, 2, 3, 4), Corp. (3), Sup. Sgt. (4).

Freshman Football, Numerals.

Freshman Baseball, Numerals.

Varsity Baseball (2, 3, 4), Monogram (2, 3, 4), Capt. (4).

Bachelor Club (4).

Monogram Club (2, 3), Sgt.-at-Arms (4).

A. S. M. (1, 2, 3, 4).

Keystone Club (1, 2, 3, 4).

"Check"

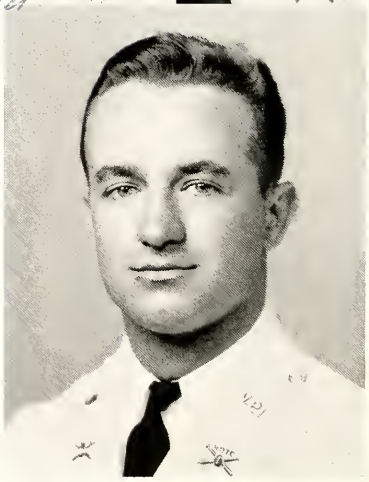

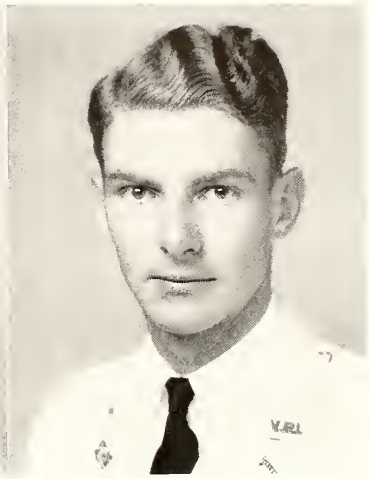

ALLAN PARKS FORD

Bedford, Virginia

Industrial Engineering
Coast Artillery

Btry. L (1, 2, 3), Btry. O (4), Pfc. (2), 1st Sgt. (4).

Freshman Football.

German Club (2, 3, 4).

A. S. I. E. (4).

Lynchburg Club (4).

"Bumps"

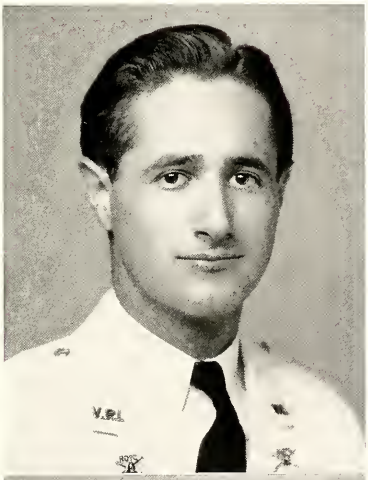

MILTON FOX

Roanoke, Virginia

Chemistry
Coast Artillery

Btry. M (1, 2, 3), 3rd Bttn. Staff (4), Corp. (3), Lt. and S. O. (4).

Intramural Football (1).

Chemistry Club (1, 2, 3, 4).

Roanoke Club (1, 2, 3, 4).

Lord Reading Club (1, 2, 3, 4).

Y. M. C. A. (1, 4).

"Mickey"

WILLIAM HOWARD FORD

Church Road, Virginia

Industrial Engineering
Engineer

Co. G (1, 2, 3, 4), Corp. (3).

The Virginia Tech Engineer (2, 3).

S. I. E. (1, 2, 3, 4).

S. A. M. E. (3, 4).

Petersburg Club (1, 2, 3, 4).

Y. M. C. A. (1, 2).

"Henry"

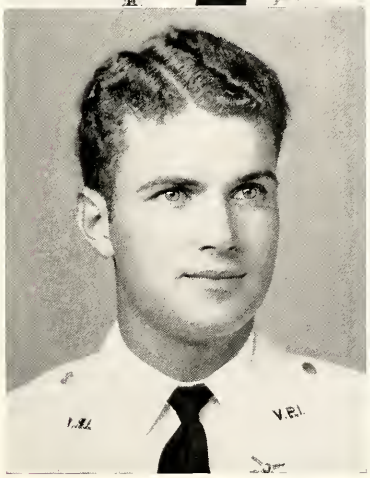

DAVID COMAN FRALEY, JR.

Appalachia, Virginia

Metallurgical Engineering
Coast Artillery

Band (1, 2, 3, 4), Corp. (3), Sgt. (4).

Intramural Sports (1, 2, 3, 4).

A. S. M. (2, 3, 4).

Lonesome Pine Club (1, 2, 3, 4).

Metallurgy Club (2, 3, 4).

"Fireball"

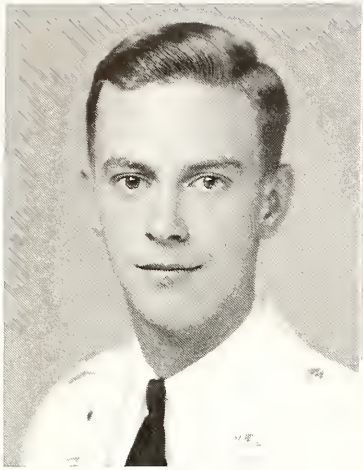

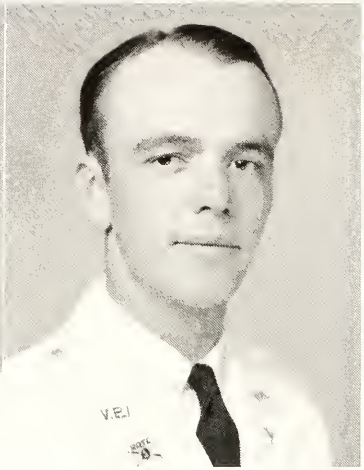

ELDON ONEAL GAMMON

Chatham, Virginia

Agronomy
Coast Artillery

Co. G (1), Btry. S (2, 3, 4).

Intramural Sports (1, 2, 3, 4).

Agriculture Club (1, 2, 3, 4).

Agronomy Club (1, 2, 3, 4).

Seminole Club (2, 3, 4), Sgt.-at-Arms (2).

"*Country*"

GEORGE VAN METRE FUNDERBURK

Martinsburg, West Virginia

Business Administration
Coast Artillery

Btry. M (1), Btry. S (2, 3, 4), Pfc. (2), Corp. (3), Sup. Sgt. (4).

Alpha Kappa Psi (3), Master of Rituals (4).

Business Club (1, 2, 3), President (4).

Shenandoah Valley Club (1, 2).

Apple Club (3, 4).

"*Fundy*"

SEYMOUR GARFINKEL

Hopewell, Virginia

Business Administration
Coast Artillery

Btry. I (1), Btry. S (2, 3, 4), Pfc. (2), Corp. (3), Lt. (4).

Business Club (1, 2, 3, 4).

Petersburg Club (1, 2, 3, 4), Secretary (2).

Lord Reading Club (1, 2, 3, 4), Secretary (2).

"G'*Fink*"

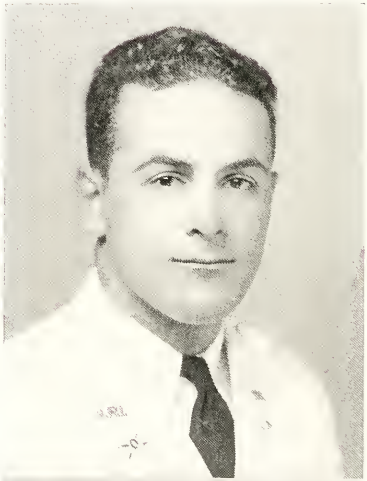

WARREN LEE GARLAND, JR.

Roanoke, Virginia

Business Administration
Coast Artillery

Btry. N (1, 2, 3, 4), Pfc. (2), Corp. (3), Lt. (4).

Freshman Basketball.

Intramural Sports (1).

German Club (2, 3, 4).

Business Club (2, 3, 4).

Roanoke Club (1, 2, 3, 4), Secretary (1), Vice-President (3), President (4).

"*Toot*"

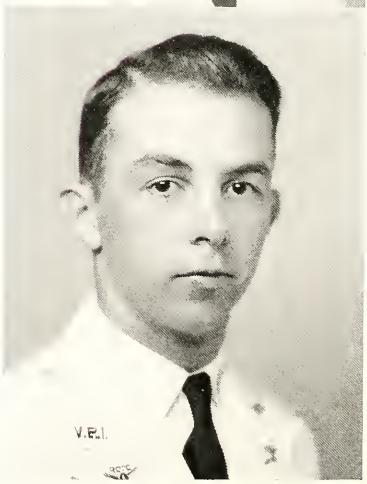

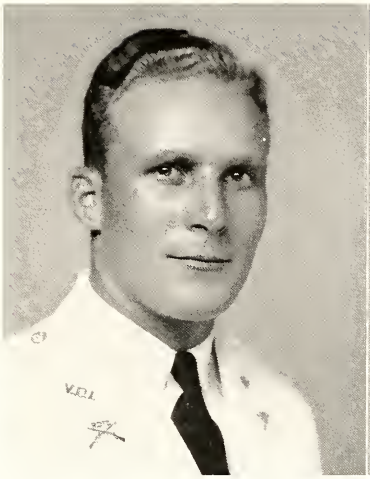

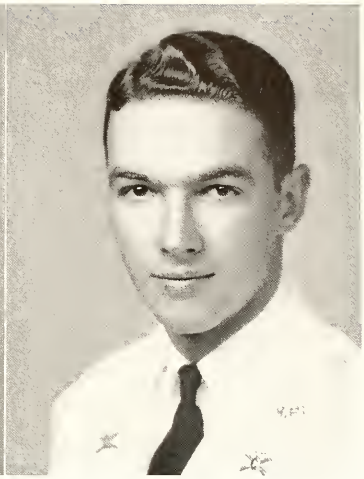

FRANKLIN TRENT GARRETT

Farmville, Virginia

Agricultural Education
Infantry

Co. A (1, 2, 3, 4), Sgt. (4).
Intramural Sports (1, 2, 3, 4).
The Virginia Tech Engineer (1).
The Virginia Tech (1, 2).
Agricultural Club (1, 2, 3, 4).
F. F. A. (1, 2, 3, 4).
Mid-Virginia (2, 4).

"Frank"

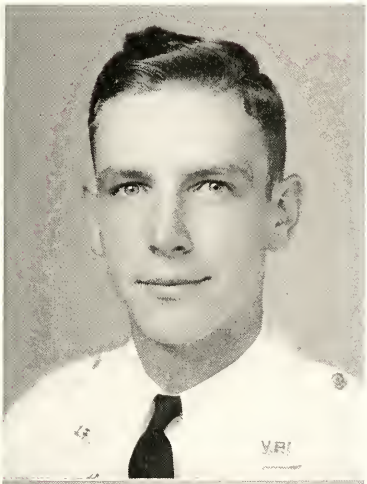

JAMES HUBERT GARY

Victoria, Virginia

Chemical Engineering
Coast Artillery

Btry. I (1, 2, 3, 4), Pfc. (2), Corp. (3), Sgt. (4).
Intramural Sports (1, 2, 3).
Phi Lambda Upsilon (3, 4).
Tau Beta Pi (3, 4), Vice-President (4).
A. I. Ch. E. (1, 2, 3), President (4).
Mid-Virginia Club (1, 2, 3, 4), Sgt.-at-Arms (2).
Rifle Club (2).
Engineering Council (3).

"Jimmie"

LOUIS ALLEN GARVIN

Charles Town, West Virginia

Mechanical Engineering
Coast Artillery

Btry. L (1, 2, 3, 4), Pfc. (2), Corp. (3), Lt. (4).
A. S. M. E. (3, 4).
Inst. of Aeronautical Sciences (4).
Shenandoah Valley Club (1, 2).
Apple Club (3, 4).
Rifle Club (2).
Y. M. C. A. (3, 4).

"Louie"

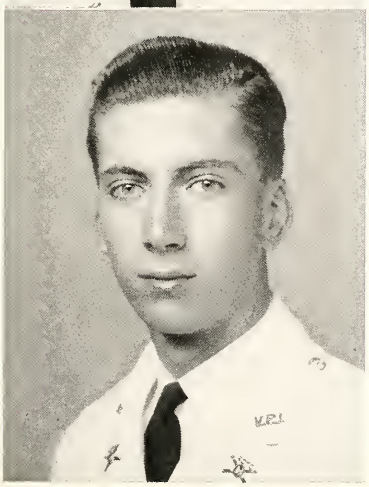

RICHARD FARWELL GASTON, JR.

Hampton, Virginia

Mechanical Engineering
Coast Artillery

Btry. O (1, 2, 3), 4th Bttn. Staff (4), Pfc. (2), Corp. (3), Lt. and Bttn. Adj. (4).
Intramural Sports (1).
Cotillion Club (2), Chairman Decorations Committee (3), Executive Committee (4).
Bachelor Club (3, 4).
Sentinel Art Staff (3).
A. S. M. E. (1, 2, 3, 4).
Hampton Roads Club (1, 2, 3), Vice-President (3).
Glee Club (1, 2).

"Gotrocks"

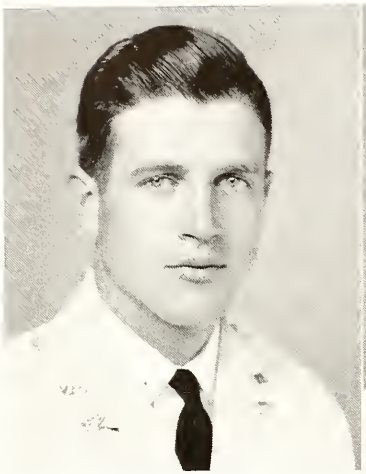

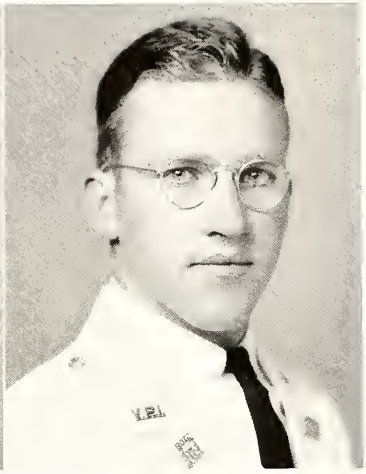

WILLIAM ROLAND GENTRY, JR.
Charleston, West Virginia
Chemical Engineering
Engineer

Co. E (1, 2, 3, 4), Sgt. (4).
Senate (3, 4).
Freshman Rifle Team, Varsity Rifle Team (2, 3, 4), Mountain Rifles (3, 4), Manager Rifle Team (2), Captain (3).
Intramural Sports (1, 2, 3, 4).
Phi Lambda Upsilon (3, 4).
Order of DeMolay (1, 2, 3, 4), Treasurer (4).
A. I. Ch. E. (1, 2, 3), Vice-President (4).
West Virginia Club (1, 2, 3, 4), Sgt.-at-Arms (2).
Rifle Club (1, 2, 3, 4), Secretary (2), Vice-President (3).

"Bill"

CLIFTON PIERCE GAUNT
Berryville, Virginia

Agricultural Engineering
Infantry

Co. A (1, 2, 3, 4), Pfc. (2), Corp. (3), 1st Lt. (4).
Intramural Sports (1, 2, 3).
Cotillion Club (2), Executive Committee (3), Vice-President (4).
A. S. A. E. (1, 2, 3), President (4).
Shenandoah Valley Club (1, 2).
Apple Club (3, 4).
Bachelor Club (4).
Engineering Council (3, 4).

"Cliff"

HERBERT HALL GIBSON
Kilmarnock, Virginia

Electrical Engineering
Coast Artillery

Btry. M (1), Btry. R (2, 3), 5th Btn. Staff (4), Corp. (3), Btn. Sgt. Major (4).
Eta Kappa Nu (4).
A. I. E. E. (2, 3, 4).
Northern Neck Club (1, 2, 3), Vice-President (4).
Rifle Club (3).

"Gibby"

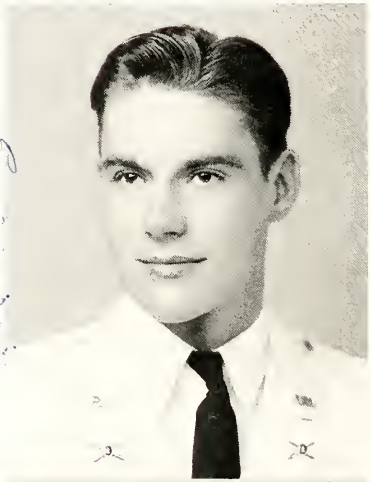

BERKELEY SHELBURN GILLESPIE, JR.
Big Stone Gap, Virginia

Business Administration
Coast Artillery

Btry. N (1, 2, 3), 4th Btn. Staff (4), Pfc. (2), Corp. (3), Maj. (4).
Intramural Sports (1, 2).
Omicron Delta Kappa (3, 4).
Scabbard and Blade (3, 4), Capt. (4).
German Club (2, 3), Leader (4).
Bachelor Club (3, 4).
Editorial Staff, BUGLE (2, 3).
Business Club (2, 3, 4).
Lonesome Pine Club (1, 2, 3, 4).
Chairman Music Committee, Ring Dance.

"Berke"

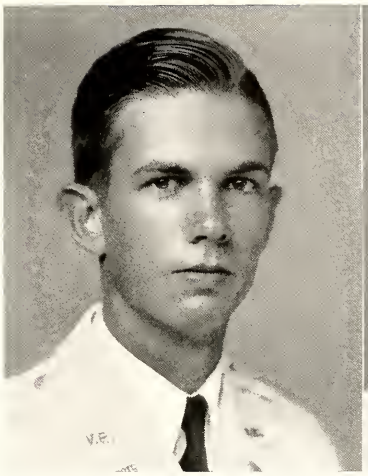

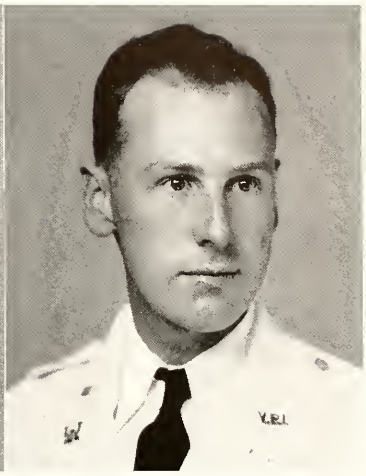

TURNER ASHBY GILMER, JR.

Lebanon, Virginia

Animal Husbandry
Coast Artillery

Btry. L (1, 2, 3, 4), Corp. (3), Sgt. (4).
Intramural Sports (1, 2, 3, 4).
Omicron Delta Kappa (3), Vice-President (4).
Alpha Zeta (2, 3), Censor (4).
Block and Bridle (1, 2), Reporter (3), Vice-President (4).
Agricultural Club (1, 2), Reporter (3), Secretary (4).
Lonesome Pine Club (1, 2, 3, 4).
Y. M. C. A. (1, 3, 4), Senior Cabinet Member (4).

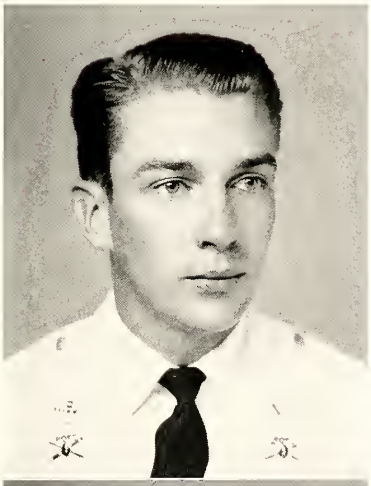

BEVERLY LEACHE GIVENS

Shawsville, Virginia

Ceramic Engineering
Coast Artillery

Btry. N (1, 2, 3, 4), Pfc. (2), Corp. (3), 1st Lt. (4).
Honor Court Juryman (2).
Freshman Boxing.
Intramural Sports (1, 2, 3, 4).
German Club (2, 3, 4).
A. C. S. (1, 2), Secretary (3), President (4).
Roanoke Club (1, 2, 3, 4).
Engineering Council (3, 4).

"Buck"

JOHN EMIL GINTER

Middle Village, Long Island, New York

Industrial Engineering
Engineer

Co. E (1, 2, 3, 4), Sgt. (4).
THE BUGLE, Business Staff (3).
A. S. M. E. (1, 2, 3), Vice-Chairman (4).
S. A. M. E. (2, 3, 4).
Yankee Club (1, 2).
Rifle Club (1, 2).
Fencing Club (2).
Y. M. C. A. (1, 2, 3, 4).
Publicity Committee, Class '42.

"Doc"

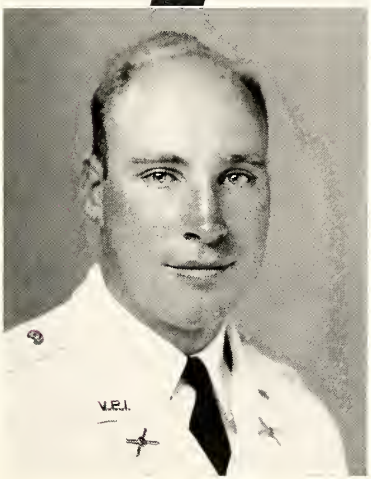

JAMES MONROE GIVENS

Narrows, Virginia

Chemical Engineering
Coast Artillery

Btry. M (1, 2, 3), Btry. T (4), Corp. (3).
Varsity Football (2).
Intramural Sports (1, 3).
Y. M. C. A. (1, 2, 3, 4), Cabinet Member (2, 4).

"Jim"

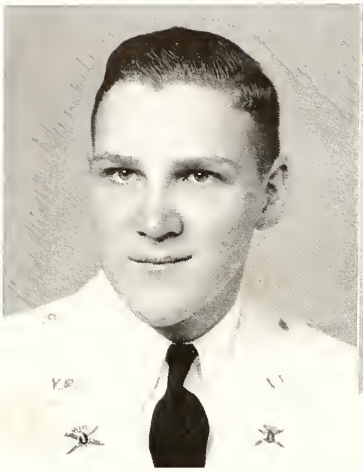

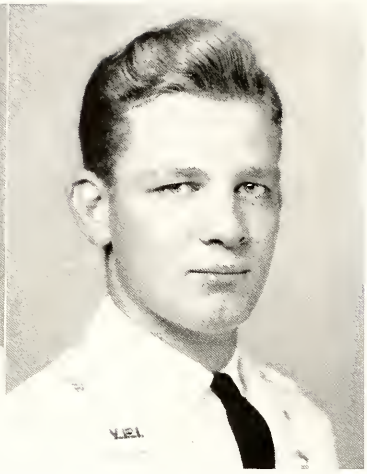

CHARLES ONEALE GORDON
Marion, Virginia
Industrial Engineering
Coast Artillery

Btry. K (1), Btry. R (2, 3), 5th Bttn. Staff (4), Pfc. (2), Corp. (3), Mjr. (4).
Secretary of the Corps (3).
Secretary of the Honor Court (3).
Freshman Boxing, Numerals.
Varsity Boxing Manager (3, 4).
Class Vice-President (2, 3).
Scabbard and Blade (3, 4).
Omicron Delta Kappa (3, 4).
German Club (2, 3), Executive Committee (2, 3), President (4).
Bachelor Club (3, 4).
S. I. E. (1, 2, 3, 4).
Southwest Virginia Club (1, 2, 3, 4), President (4).
Monogram Club (4).

"Flash"

GEORGE EDWARD GOMPF
Richmond, Virginia
Mechanical Engineering
Coast Artillery

Btry. M (1, 2, 3, 4), Pfc. (2), Corp. (3), 1st Sgt. (4).
Senate (3).
Freshman Track.
Freshman Cross Country.
Varsity Track (2).
Tau Beta Pi (3, 4).
Pi Tau Sigma (3, 4).
Aeronautics Club (1, 2).
A. S. M. E. (4).
Fredericksburg Club (1).
Alexandria Club (2, 3), Vice-President (4).
Richmond Club (4).

HOWARD ELLIS GRAY
Norton, Virginia
Business Administration
Coast Artillery

Btry. I (1), Btry. T (2, 3), 4th Bttn. Staff (4), Pfc. (2), Corp. (3), Lt. and Sup. O. (4).
Senate (1, 2).
Assistant Varsity Basketball Manager (3).
Intramural Sports (1, 2, 3).
Alpha Kappa Psi (2, 3, 4), Publicity Chairman (3).
German Club (2, 3, 4), Assistant Secretary-Treasurer (3), Decorations Committee (4).
Business Club (1, 2, 3, 4).
Lonesome Pine Club (3, 4), Sgt.-at-Arms (1), Secretary and Treasurer (2), Vice-President (3), President (4).
Chairman Class Sabre and Paletot Committee.

"Drip"

EDWARD STEPHEN GREEN
New York City, New York

Business Administration
Coast Artillery

Btry. K (1, 2, 3), Btry. S (4), Sgt. (4).
Freshman Track, Numerals.
Intramural Sports (1).
Business Club (1, 2, 3, 4).
Yankee Club (1, 2, 3, 4).
Rifle Club (2, 3).

"Eddie"

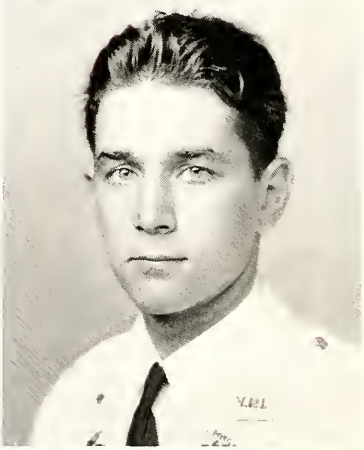

Best wishes and lots of luck to a swell fellow. Bud Green

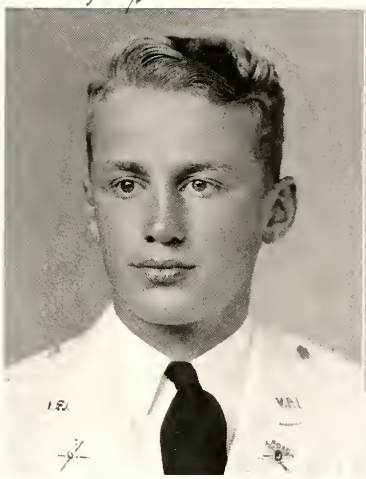

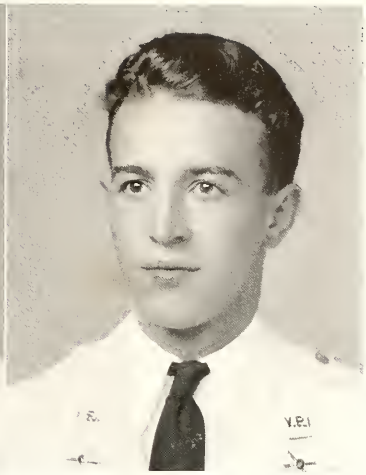

JAMES WILLIAMS GREEN, JR.

Culpeper, Virginia

Business Administration
Coast Artillery

Btry. N (1, 2, 3), Btry. T (4), Pfc. (2), Corp. (3), 1st Lt. (4).
Freshman Football, Numerals.
Freshman Track, Numerals.
Varsity Baseball (2, 3).
Boxing (4), Monogram.
Intramural Sports (1, 2, 3, 4).
German Club (2, 3, 4).
The Virginia Tech, Staff (3).
Business Club (1, 2, 3, 4).
Piedmont Club (1, 2, 3, 4).
Monogram Club (4).

"Cy"

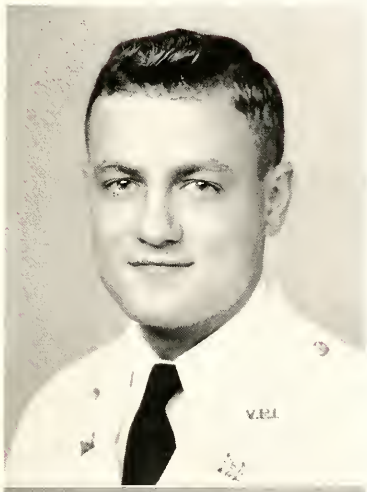

J. FRANKLIN GROFF

Frank, West Virginia

Architectural Engineering
Engineer

Greenbrier Military School (1).

Co. F (2, 3, 4), Corp. (3), Sup. Sgt. (4).

Tau Beta Pi (4).

A. I. A. Club (2, 3, 4).

West Virginia Club (2, 3, 4).

Y. M. C. A. (2).

"*Frank*"

RAYMOND AUSTIN GREENE

deceased 2 Aug 69

Richmond Hill, Long Island, New York

Chemical Engineering
Coast Artillery

Btry. L (1, 2, 3, 4), Pfc. (2), Corp. (3), Sgt. (4).

Intramural Sports (1, 2).

A. I. Ch. E. (1, 2, 3, 4).

Yankee Club (1, 2, 3, 4).

Y. M. C. A. (1, 2).

"*Auty*"

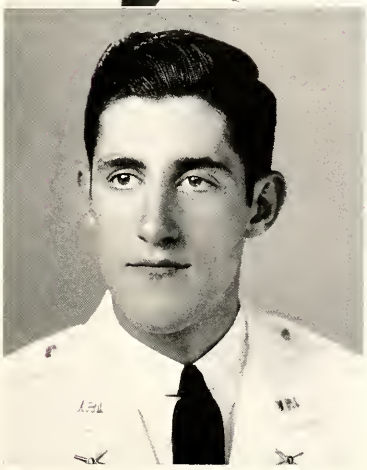

WILLIAM HUGH GRUBB, JR.

Purcellville, Virginia

Pre-Medicine
Coast Artillery

Biggest lie ever told - you haven't changed a bit - Hugo "VonGarbage"

Btry. M (1), Btry. R (2, 3), Btry. N (4), Corp. (3), Sgt. (4).

Freshman Track.

Varsity Track (2, 3, 4).

Y. M. C. A. (1, 2, 3).

Shenandoah Valley Club (1, 2).

Apple Club (3), President (4).

"*Hugo*"

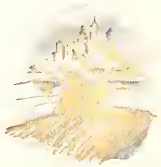

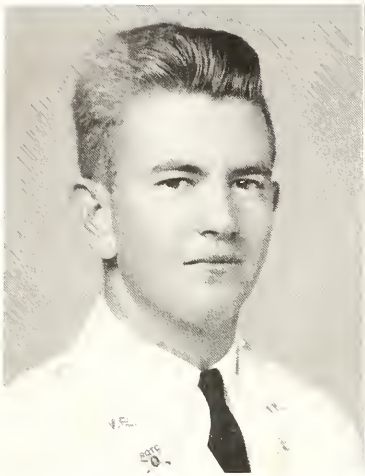

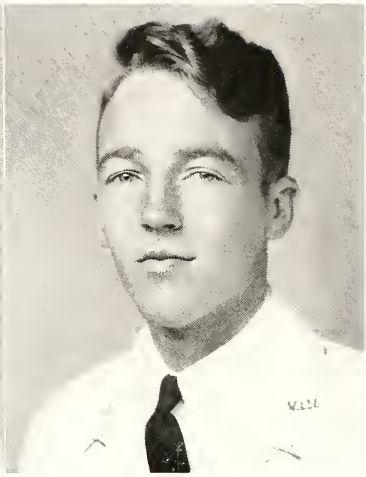

Deceased

ERWIN GROVER HALL, JR.

Radford, Virginia

Conservation and Forestry
Infantry

Co. C (1, 2, 3), Co. B (4).

Intramural Sports (1, 2, 3).

Forestry Club (1, 2, 3, 4).

Southwest Virginia Club (1, 2, 3, 4).

Senate (1, 2, 3).

"Alco-Hall"

ROBERT SCOTT HAGERMAN

Pulaski, Virginia

Ceramic Engineering
Coast Artillery

Btry. O (1, 2, 3), Btry. M (4), Pfc. (2), Corp. (3), Lt. (4).

German Club 4).

Bachelor Club (4).

American Ceramic Society (1, 2, 3, 4).

Southwest Virginia Club (2, 3, 4).

"Zip"

THOMAS BONDURANT HALL, JR.

Katrine, Virginia

Agricultural Economics
Infantry

Co. B (1, 2, 3), Co. A (4).

Y. M. C. A. (1).

A. E. S. S. (2, 3, 4).

Agriculture Club (1, 2, 3, 4), Floor Leader (4).

Mid-Virginia Club (1, 2).

"T. B."

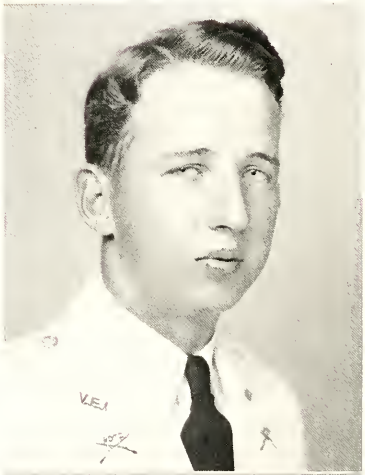

LESTER HOWARD HALSEY

Mouth of Wilson, Virginia

Agricultural Economics
Infantry

Co. B (1, 2, 3, 4), Corp. (3), 1st Sgt. (4).

Intramural Sports (1, 2, 3).

Forestry Club (1, 2).

Agricultural Economics Club (3, 4).

Agriculture Club (3, 4).

Southwest Virginia Club (1, 2, 3, 4).

"Major"

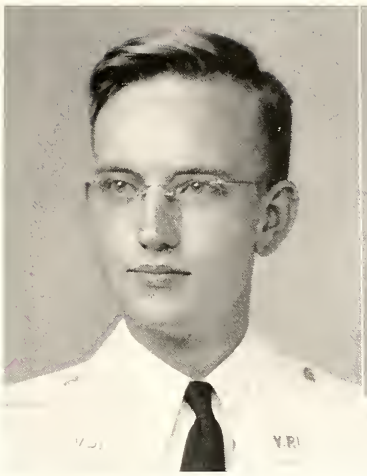

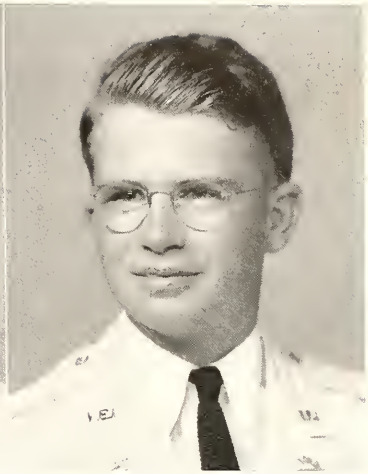

WILLIAM JOHN HALVORSEN, JR.

Pulaski, Virginia

Chemical Engineering
Coast Artillery

Armstrong Junior College (1).
Btry. M (2, 3, 4).
Phi Lambda Upsilon (3, 4).
Tau Beta Pi (3, 4).
Music Appreciation Club (4).
A. I. Ch. E. (1, 2, 3, 4).
Southwest Virginia Club (1, 2, 3, 4).

"Quiz"

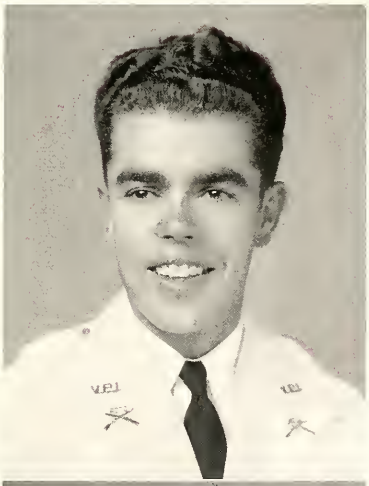

EDWARD SAUNDERS HAMPTON

Independence, Virginia

Animal Husbandry
Infantry

Co. C (1, 2, 3), Co. B (4), Pfc. (2), Corp. (3), Sgt. (4).
Freshman Rifle Team, Captain.
Varsity Rifle Team (2, 3), Captain (4).
Intramural Sports (1, 2, 3, 4).
Agriculture Club (1, 2, 3, 4).
Southwest Virginia Club (1, 2, 3, 4).
Rifle Club (1, 2, 3, 4).

"Ed"

WALTER DORLAND HAMMER

Arlington, Virginia

Animal Husbandry
Infantry

Co. C (1, 2, 3, 4), Pfc. (2), Corp. (3), Sup. Sgt. (4).
Intramural Sports (1, 2, 3).
Agriculture Club (3, 4).
Block and Bridle Club (4).
Arlington Club (2, 3).

"Sledge"

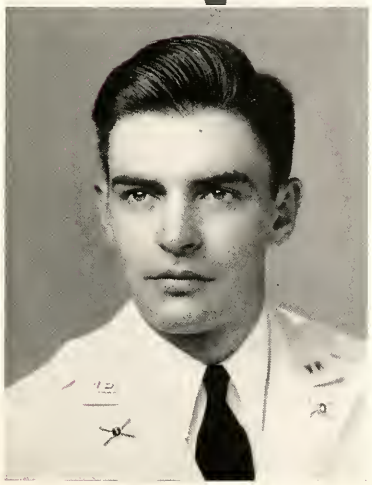

ROBERT BRUCE HAND

Madison, West Virginia

Chemistry
Coast Artillery

Btry. O (1, 2, 3, 4), Pfc. (2), Corp. (3), Sgt. (4).
Intramural Sports (1).
Class '42 Treasurer (1).
Phi Lambda Upsilon (3, 4).
Order of DeMolay (2, 3, 4).
Forestry Club (1, 2).

"Bob"

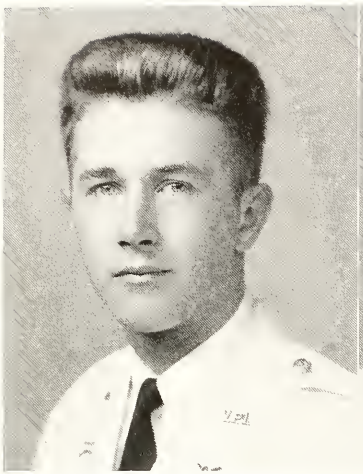

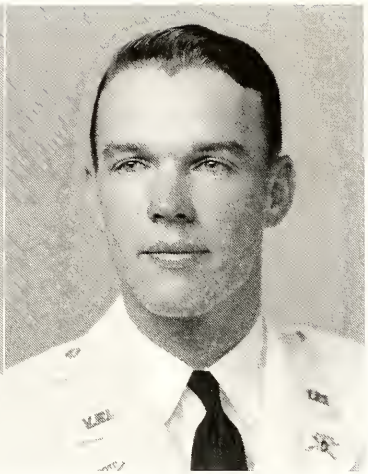

RICHARD HENRY HARDESTY, III

Richmond, Virginia

Chemistry
Coast Artillery

Btry. M (1), Btry. T (2, 3, 4), Pfc. (2), Corp. (3), Lt. (4).

Intramural Sports (1, 2, 3).

Cotillion Club (3, 4).

American Chemical Society (1, 2, 3, 4).

Richmond Club (1, 2, 3, 4).

Athletic Association (1, 2, 3, 4).

Senate (3, 4).

Honor Court Juror (4).

"Dick"

Deceased

ROBERT ALEXANDER HANMER

Keysville, Virginia

Mechanical Engineering
Coast Artillery

Btry. O (1), Btry. S (2, 3, 4), Pfc. (2), Corp. (3), 1st Sgt. (4).

Intramural Sports (3, 4).

Bachelor Club (4).

A. S. M. E. (1, 2, 3, 4), Secretary (3).

"Bob"

SELDEN HERMAN HARRIS, JR.

Radford, Virginia

Industrial Engineering
Engineer

Bluefield College (1, 2).

Co. F (3, 4).

Intramural Sports (3).

A. I. E. E. (3).

S. I. E. (4).

Life Saving Corps (3, 4).

Y. M. C. A. (3, 4).

"Buck"

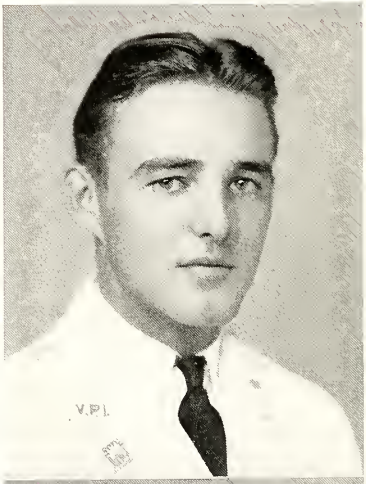

HERMAN DEWEY HAWLEY, JR.

Roanoke, Virginia

Business Administration
Coast Artillery

Btry. M (1), Btry. S (2, 3), 5th Bttn. Staff (4), Pfc. (2), Corp. (3), Color Sgt. (4).

Intramural Sports (1, 2, 3, 4).

Business Club (1, 2, 3, 4).

Roanoke Club (1, 2, 3, 4).

"H. D."

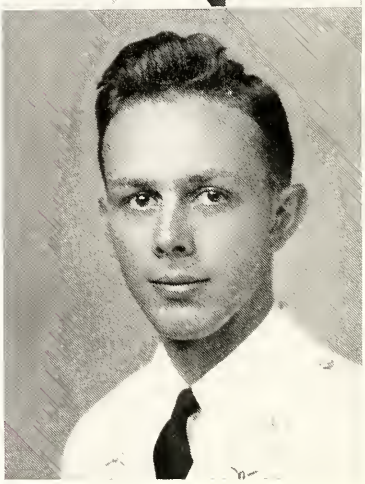

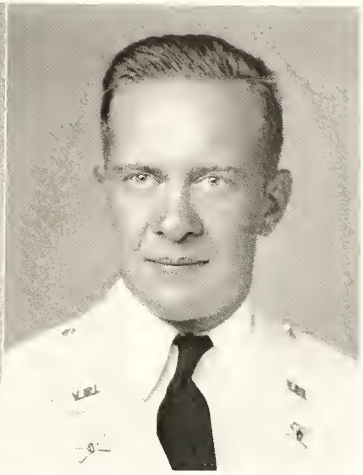

DANIEL SMITH HAWXHURST

Oakton, Virginia

Chemistry
Coast Artillery

Btry. O (1, 2, 3, 4).
Chemistry Club (1).
Capitol Club (1, 2, 3, 4).
Glee Club (1, 2, 3, 4).

"Dan"

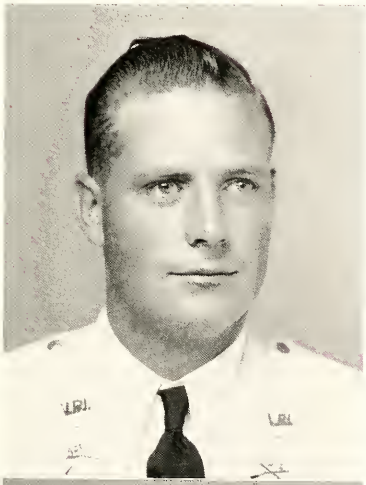

WILLARD JOSEPH HENDERSON

Cumberland, Maryland

Agriculture Education
Infantry

Co. C (1, 2, 3, 4).
Freshman Football, Numerals.
Freshman Basketball, Numerals.
Freshman Baseball, Numerals.
Varsity Football (2, 3, 4), Monogram (4).
Varsity Basketball (2, 3, 4), Monogram (2, 3, 4), Captain (4).
Varsity Baseball (2, 3, 4), Monogram (2, 3, 4).
Agriculture Club (2, 3, 4).
F. F. A. (2, 3, 4).
Monogram Club (2, 3, 4).

"Buddy"

JOHN ALWILL HEITMANN

Maplewood, New Jersey

Business Administration
Coast Artillery

Btry. I (1), Btry. T (2, 3, 4), Pfc. (2), Corp. (3), Lt. (4).
Freshman Basketball.
Intramural Sports (1, 2, 3, 4).
Bachelor Club (4).
Business Club (1, 2, 3, 4).
Yankee Club (1).
Mosquito Club (2, 3, 4), Secretary-Treasurer (3), President (4).
Athletic Association (1, 2, 3, 4).
Y. M. C. A. (1, 2, 3, 4).

"Noze"

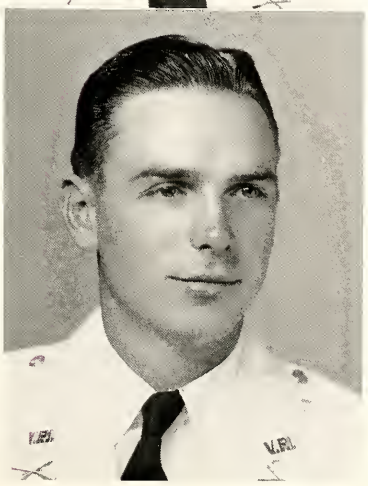

ELBERT JACKSON HICKS

Hillsville, Virginia

Animal Husbandry
Infantry

Co. B (1, 2, 3, 4), Pfc. (2), Corp. (3), Capt. (4).
Intramural Sports (1, 2, 3).
Alpha Zeta (2, 3), Chancellor (4).
Scabbard and Blade (3, 4).
Omicron Delta Kappa (3, 4).
Agriculture Club (1, 2, 3, 4).
Block and Bridle Club (2, 4), Secretary (3).
Southwest Virginia Club (1, 2, 3, 4).
Rifle Club (3).

"E. J."

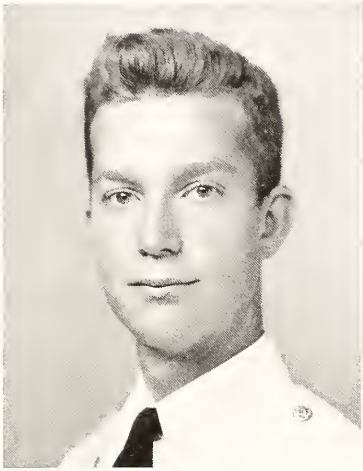

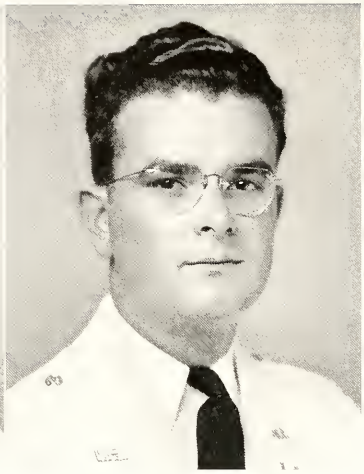

JOHN CHRISTOPHER HILDEBRAND, JR.

Richmond, Virginia

Mechanical Engineering
Engineer

Co. F (1, 2, 3, 4).
A. S. M. E. (1, 2, 3, 4).
Richmond Club (1, 2, 3, 4).
S. A. M. E. (2, 3, 4).

"*Hilde*"

BARNIE ALLEN HIGGS

Petersburg, Virginia

Mechanical Engineering
Coast Artillery

Btry. M (1, 2, 3), Btry. N (4), Sgt. (4).
Order of DeMolay (2, 3, 4).
A. S. M. E. (3, 4).
Petersburg Club (1).
Y. M. C. A. (1), Cabinet (2, 3, 4), Advisory Board (4), Chairman Finance Committee (4).

"*Barnie*"

JOHN EMMETT HINES, JR.

Suffolk, Virginia

Chemical Engineering
Coast Artillery

Btry. N (1, 2, 3), Btry. M (4), Pfc. (2), Corp. (3), 1st Lt. (4).
Student Senate (4).
Tau Beta Pi (3), President (4).
Omicron Delta Kappa (4).
Phi Lambda Upsilon (3, 4).
Hints and Helps, Assistant Editor.
A. I. Ch. E. (1, 2, 3, 4), Vice-President (3).
Peanut Club (1, 2, 3, 4).
Y. M. C. A. (1).

"*Kinky*"

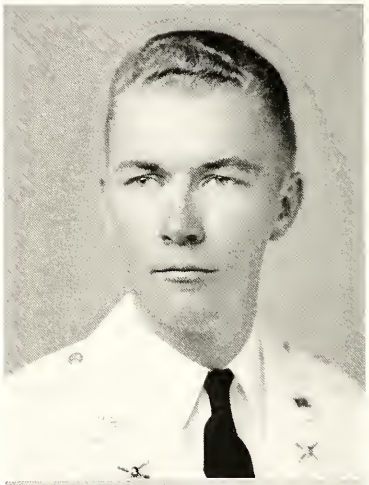

ELZIVER AMBROSE HINSON

Paris, Virginia

Agronomy
Infantry

Co. C (1, 2, 3, 4).
Varsity Basketball Manager (2, 3, 4).
Agriculture Club (1, 2, 3, 4).
American Society of Agronomy (1, 2, 3, 4).
Shenandoah Valley Club (1, 2).
Apple Club (3, 4), Vice-President (3).
Y. M. C. A. (2, 3).

"*Soney*"

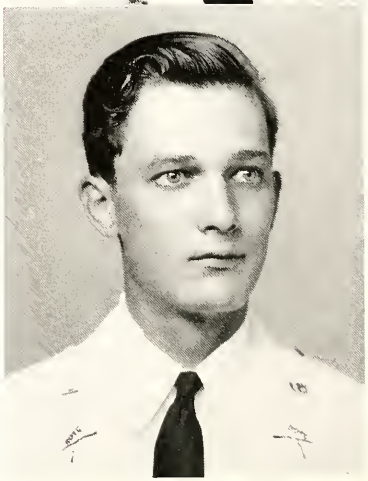

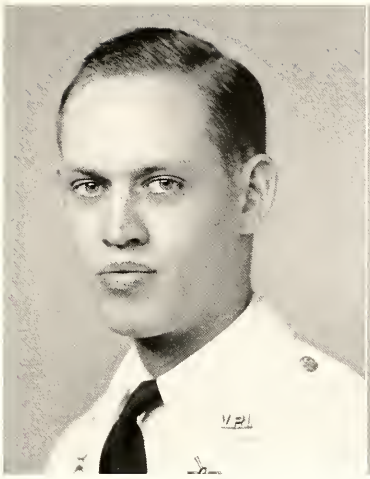

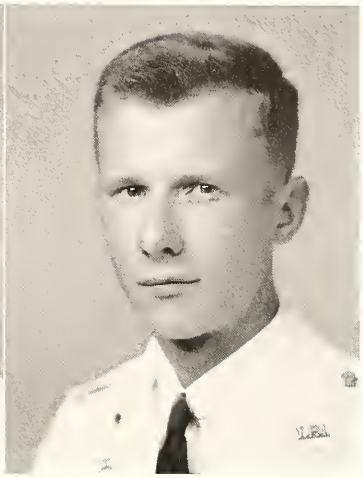

ROY JAY HOLDEN, JR.

Blacksburg, Virginia

Mechanical Engineering
Coast Artillery

Btry. N (1, 2, 3, 4).
A. S. M. E. (4).
Southwest Virginia Club (1).
Y. M. C. A. (2, 3, 4), Cabinet (1).
V. P. I. Life Saving Corps, Third Mate (4).

"*Roy*"

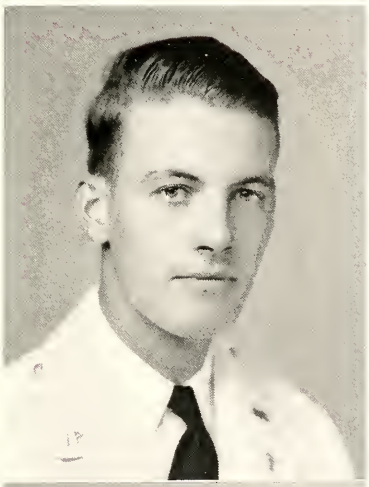

OTTO ADOLPH HOLSTEIN

Alexandria, Virginia

Chemistry
Coast Artillery

Btry. O (1, 2, 3), Btry. T (4), Corp. (3), Sgt. (4).
Senate (3).
Freshman Track.
Intramural Sports (1, 2).
Phi Lambda Upsilon (3), Treasurer (4).
Y. M. C. A. (1, 2).
Chemistry Club (1, 2, 3, 4), Vice-President (3).
Alexandria Club (2, 3, 4).
Rifle Club (1).

HOWARD HIRAM HOLLAND, JR.

Richmond, Virginia

Mechanical Engineering
Coast Artillery

Richmond Extension V. P. I. (1).
Btry. M (2, 3, 4).
Intramural Sports (2, 4).
A. S. M. E. (3, 4).
Richmond Club (2, 4).

"*Joe*"

JOHN WALTER HOOKER

Nokesville, Virginia

Horticulture
Infantry

Co. C (1, 2, 3, 4), Pfc. (2), Corp. (3), Capt. (4).
Intramural Sports (1, 2, 3, 4).
Cotillion Club (2, 3, 4).
BUGLE, Business Staff (2).
Horticulture Society (1, 2, 3, 4).
Agriculture Club (1, 2, 3, 4).
Capitol Club (2).
Arlington Club (4).
Order of DeMolay (2, 3).

"*Johnny*"

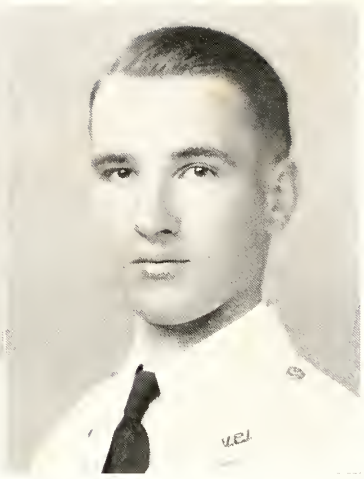

CHARLES McCLELLAN HUMMEL

Blacksburg, Virginia

General Science
Infantry

Co. C (1, 2, 3), Co. A (4), Pfc. (2), Corp. (3).

Business Club (1).

Biology Club (2).

Y. M. C. A. (1, 2, 3, 4).

"Chuck"

FREDERICK WALLENSTEIN HUFFMAN

Roanoke, Virginia

Business Administration
Coast Artillery

Band (1, 2, 3, 4), Pfc. (2), Corp. (3), Lt. (4).

Intramural Sports (1, 2, 3, 4).

Alpha Kappa Psi (3, 4).

Business Club (1, 2, 3, 4).

Roanoke Club (1, 2, 3, 4).

Glee Club (1, 2, 3), President (4).

"Freddie"

EDWIN BARBOUR HUTCHISON, JR.

Herndon, Virginia

Chemistry
Infantry

Co. C (1, 2, 3), 1st Bttn. Staff (4), Pfc. (2), Corp. (3), Lt. and Bttn. S. O. (4).

Intramural Sports (1, 2, 3, 4), Manager (3, 4).

Phi Lambda Upsilon (3, 4), President (4).

American Chemical Society (1, 2, 3, 4), Treasurer (2).

Alexandria Club (2, 3, 4), Treasurer (3).

Order of DeMolay (2, 3).

"Hutch"

Deceased

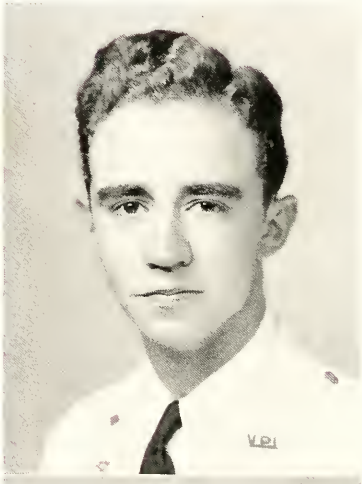

Best wishes and Good to we a part of Y2 Reunion 1951

WILMER WILSON HUTCHISON

Fairfax, Virginia

Agronomy
Infantry

Co. B (2, 3), Co. A (4), Sgt. (4).
Civilian Student Body (1).
Alpha Zeta (3, 4).
Omicron Delta Kappa (3, 4).
Y. M. C. A. (1, 2), Secretary (3), President (4).
Guidon, Y. M. C. A. Editor (2).
American Society of Agronomy (1, 2, 3, 4), Vice-President (3).
Arlington Club (2, 3).
Southern Field Council of Y. M. C. A.
National Intercollegiate Christian Council.

"W²"

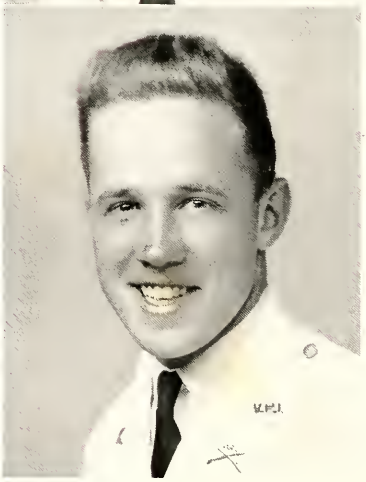

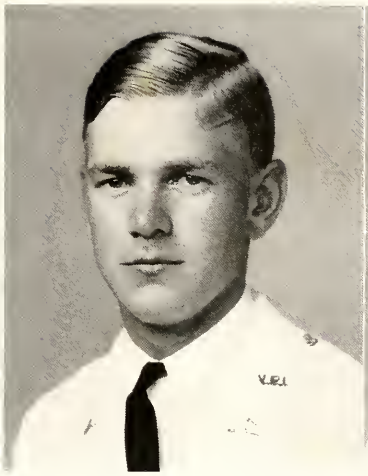

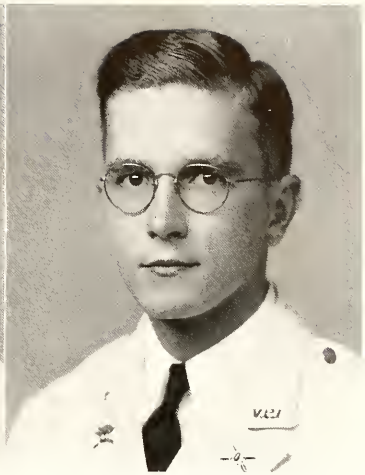

WILLIE BRAME IRBY

Blackstone, Virginia

Agronomy
Infantry

Co. B (1, 2, 3), Co. C (4), Pfc. (2), Corp. (3), 1st Lt. (4).

Intramural Sports (4).

Agronomy Club (1, 2, 3), Treasurer (4).

Agricultural Club (1, 2, 3, 4).

Mid-Virginia Club (1, 2, 3, 4).

Bill

FRED CLIFTON JACKSON, JR.

Grafton, West Virginia

Agriculture Economics
Coast Artillery

Btry. M (1, 2, 3, 4), Pfc. (2), Corp. (3), Capt. (4).

Intramural Sports (1, 2, 3, 4).

Scabbard and Blade (3, 4).

Cotillion Club (2, 3, 4), Subsidiary Treasurer (3).

Bachelor Club (3, 4).

Agricultural Economics Club (3, 4).

West Virginia Club (3, 4).

Y. M. C. A. (1).

"Freddie"

PAUL EDWARD IRWIN

Richmond, Virginia

Chemical Engineering
Coast Artillery

Btry. K (1), Btry. S (2, 3, 4), Pfc. (2), Corp. (3), 1st Lt. (4).

Golf (2, 3, 4), Monogram (2, 3, 4).

Intramural Sports (1, 2, 3, 4).

Scabbard and Blade (4).

Cotillion Club (2, 3, 4).

A. I. Ch. E. (1, 2, 3, 4).

Richmond Club (1, 2, 3, 4).

Monogram Club (2, 3, 4).

"Paul"

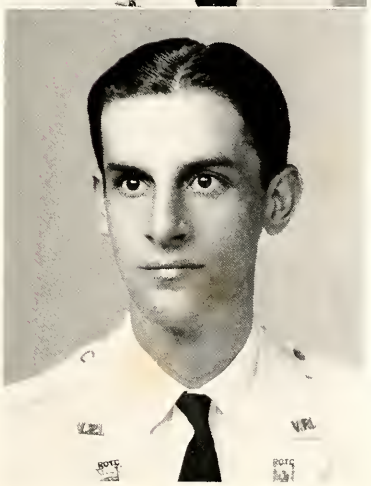

IRWIN HUGH JAFFE

Washington, D. C.

Architectural Engineering
Engineer

Co. G (1, 2, 3, 4), Pfc. (2), Corp. (3).
Freshman Basketball.
Freshman Baseball.
Intramural Sports (1, 2, 3, 4).
Omicron Delta Kappa (3), Corresponding Secretary (4).
Pi Delta Epsilon (3), Historian (4).
Maroon Mask Honor Society (2, 3, 4).
Alpha Psi Omega, Cast Director (4).
The Virginia Tech (1, 2, 3, 4), Desk Editor (3), Editor-in-Chief (4).
The Virginia Tech Engineer (1, 2, 3), Associate Editor (4).
BUGLE (1).
V. P. I. Directory, Business Manager (4).
Architectural Club (1, 2).
American Institute of Architects (3, 4).
Capitol Club (1, 2, 3, 4).
Maroon Mask (1, 2, 3, 4), Business Manager (3).

"Jeff"

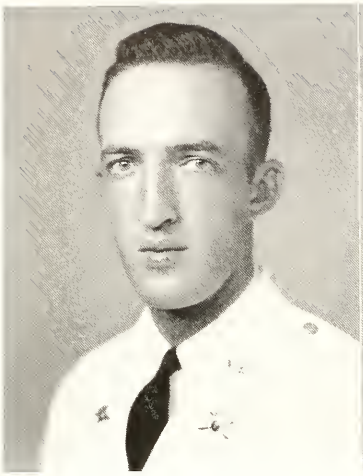

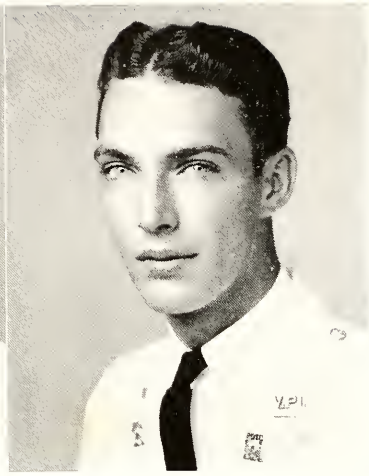

FRANK ERWIN JENKINS

Hopewell, Virginia

Industrial Engineering Engineer

Co. F (1, 4), Pfc. (2), Corp. (3).
Intramural Sports (1, 2, 3, 4), Co. Manager (3, 4), Bttn. Manager (3).
Bachelor Club (4).
Petersburg Club (1, 2, 3, 4).
Y. M. C. A. (1, 2).
Rifle Club (1).

"Frank"

CHARLES ELWARD JENKINS

Hopewell, Virginia

Business Administration Coast Artillery

Btry. K (1), Btry. T (2, 3, 4), Pfc. (2), Corp. (3), Capt. (4).
Senate (2, 3).
Intramural Sports (1, 2, 3, 4).
Scabbard and Blade (3), 2nd Lt. (4).
Cotillion Club (4).
Bachelor Club (3, 4).
Business Club (2, 3, 4).
Petersburg Club (1, 2, 3, 4), Sgt.-at-Arms (1), Vice-President (3), President (4).

"Charlie"

JAMES MORGAN JOHNSON

Windsor, Virginia

General Agriculture Coast Artillery

Btry. I (1, 2, 3, 4), Corp. (3), Sup. Sgt. (4).
Freshman Wrestling, Numerals.
Varsity Wrestling (2).
Intramural Sports (1, 2, 3, 4).
Cotillion Club (3), Chairman, Decorations (4).
Bachelor Club (3), Vice-President (4).
Agricultural Club (1, 2, 3, 4).
Peanut Club (1), Sgt.-at-Arms (2), Secretary - Treasurer (3), President (4).
Subsidiary Treasurer (2, 3).

"Ambrose"

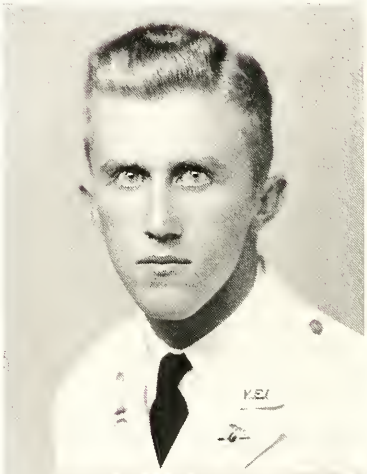

MASON WINFIELD JOHNSON, JR.

Virginia Beach, Virginia

Mechanical Engineering Engineer

Band (3, 4), Norfolk Division, V. P. I. (1, 2).
Intramural Sports (3).
Institute of Aeronautical Sciences (4).
Society of American Military Engineers (3, 4).

"Frenchy"

RICHARD PORTER JOHNSON

Newport News, Virginia

Mechanical Engineering
Coast Artillery

Btry. M (1, 2, 3, 4), Sgt. (4).

"Dicky"

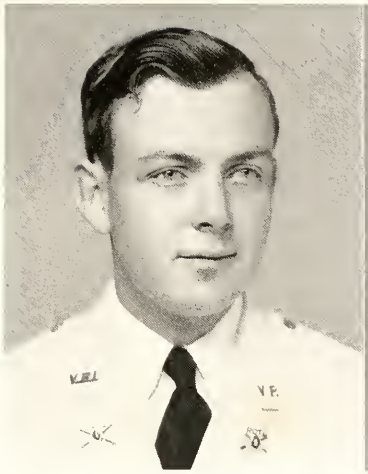

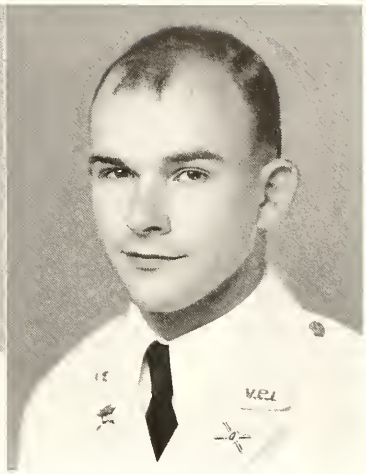

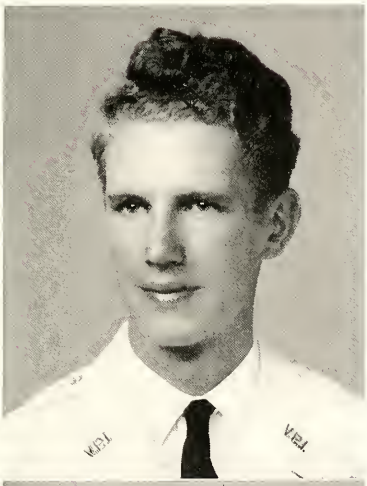

BEVERLY NICHOLAS JONES

Winston-Salem, North Carolina

Biology
Infantry

Band (1, 2, 3, 4), Sgt. (4).
Freshman Swimming (1, 2).
Freshman Rifle Team (1, 2).
Varsity Swimming (2).
Varsity Rifle (2).
Intramural Sports (1, 2, 3, 4).
Biology Club (1, 2, 3, 4), Treasurer (2), President (4).
Seminole Club (1).
Tar Heel Club (2, 3, 4).
Biology Society (4).

"B. N."

WILLARD LEE JOHNSON

Sedley, Virginia

Mechanical Engineering
Coast Artillery

Band (1, 2, 3, 4), Pfc. (2).
Intramural Sports (1, 2, 3, 4).
A. S. M. E. (2, 3, 4).

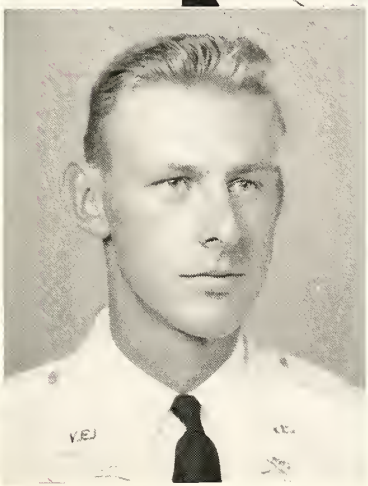

EDWARD EUGENE JONES, JR.

Petersburg, Virginia

Conservation and Forestry
Infantry

Band (1, 2, 3, 4), Pfc. (2), Corp. (3), Capt. (4).
Intramural Sports (1, 2, 3, 4).
Sgt.-at-Arms, Class of '42 (2).
Scabbard and Blade (3, 4).
Omicron Delta Kappa (4).
German Club (2, 3), Chairman Decorations Committee (4)
Bachelor Club (3, 4).
Forestry Club (1, 2, 3, 4).
Petersburg Club (1, 2, 3, 4).

"E²"

It's been a pleasure knowing you Baby. Lots of luck in the future.
"E."

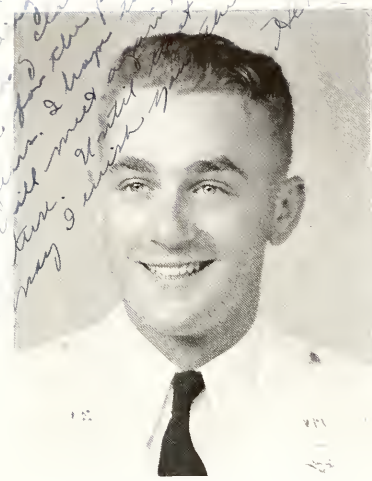

JAMES HARRY JONES, JR.

Charlottesville, Virginia

Horticulture
Infantry

Co. A (1, 2, 3), Co. C (4), Corp. (3), Sgt. (4).

Intramural Sports (1, 2, 3, 4).

Horticulture Club (1, 2, 3, 4), Treasurer (2), Secretary (4).

Albemarle Club (1, 2, 3, 4).

"Horty"

HENRY SELDON JONES

Townsend, Virginia

Agronomy
Infantry

Co. A (1, 2, 3), 1st Btn. Staff (4), Pfc. (2), Corp. (3), Sgt. Mjr. (4).

Intramural Sports (1, 2).

German Club (4).

Y. M. C. A. (1).

Agricultural Club (1, 2, 3, 4).

Agronomy Club (1, 2, 3, 4).

Eastern Shore Anchor Club (1, 2, 3), President (4).

4-H Alumni Club (1).

"H. S."

LOUIS LEGRANDE JONES

Farmville, Virginia

Electrical Engineering
Coast Artillery

Btry. L (1, 2, 3), Btry. R (4), Sup. Sgt. (4).

Intramural Sports (1).

A. I. E. E. (1, 2, 3, 4).

Mid-Virginia Club (1, 2, 3, 4).

"Lee"

Hash, it's been swell knowing you Lee and maybe we will meet again sometime, sometime. Best of luck always. "Lee"

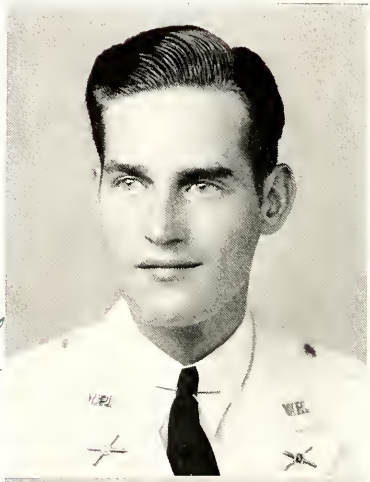

ROYALL CRENSHAW JONES

Sheppards, Virginia

Agriculture Education
Infantry

Co. A (1, 2, 3), Co. B (4).

Frosh Football.

Frosh Baseball, Numerals.

Varsity Baseball (2).

Intramural Sports (1, 2, 3, 4).

Order of DeMolay (3, 4).

Y. M. C. A. (1, 2).

Agricultural Club (1, 2, 3, 4).

Mid-Virginia (1, 2, 3, 4).

"R. C."

ARCHIE BEWING JOYNER, JR.

Victoria, Virginia

Agriculture Economics
Coast Artillery

Btry. L (1), Btry. T (2, 3, 4), Pfc. (2), Corp. (3), Lt. (4).
Intramural Sports (1, 2, 3, 4).
Bachelor Club (4).
Biology Club (1).
Agriculture Club (2, 3, 4).
A. E. S. S. (2, 3, 4).
Mid-Virginia Club (1, 2, 3, 4).

"Abie"

JOHN LYLE KEEFE

Rawlings, Virginia

Business Administration
Coast Artillery

Co. G (1), Btry. S (2, 3, 4), Sgt. (4)

"Joe"

JULES IRVING KANTER

Portsmouth, Virginia

Electrical Engineering
Engineer

Co. E (1, 2, 3, 4), Sgt. (4).
Intramural Sports (1, 2, 3, 4).
A. I. E. E. (2, 3, 4).
Portsmouth Club (1, 2, 3, 4).
Lord Reading Club (1, 2, 3, 4).
Y. M. C. A. (1).

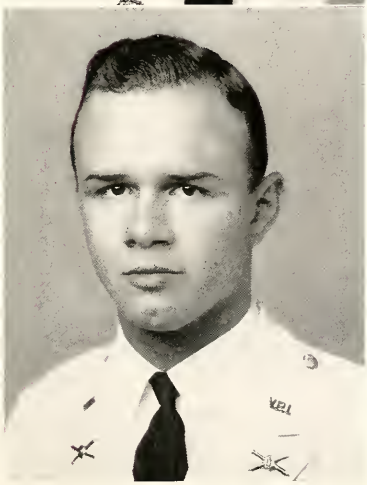

JAMES FRANKLIN KEEL

Fredericksburg, Virginia

Chemical Engineering
Coast Artillery

Band (1, 2, 3, 4), Pfc. (2), Corp. (3), Sup. Sgt. (4).
Intramural Bowling (2, 3).
German Club (2, 3, 4).
A. I. Ch. E. (1, 2, 3, 4).
Fredericksburg Club (1), Secretary (2), Treasurer (3), President (4).

"Squeel"

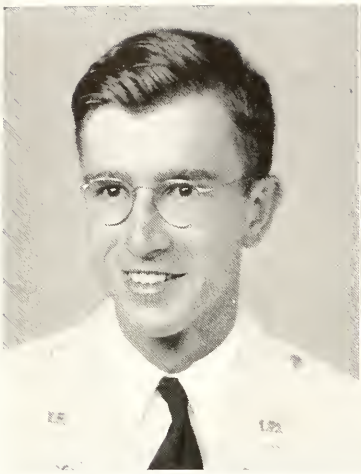

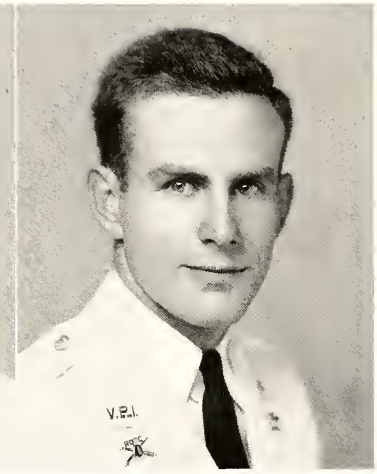

KERMIT RIDDICK KELLEY

Suffolk, Virginia

Business Administration
Coast Artillery

Btry. L (1, 2, 3, 4), Pfc. (2), Corp. (3), Capt. (4).
Alpha Kappa Psi (2, 3, 4), Secretary (3).
German Club (3, 4).
Sentinel (4).
Business Club (1, 2, 3, 4).
Peanut Club (1, 2, 3), Vice-President (4).
Y. M. C. A. (1, 2, 3, 4).
Scabbard and Blade (3, 4).
Senate (2, 3).
Honor Court (3, 4).

"Mike"

ANDREW LAFAYETTE KELLY

Newport News, Virginia

Agricultural Engineering
Coast Artillery

Band (1, 2, 3, 4), Corp. (3), Sgt. (4).
A. S. A. E. (1, 2, 3, 4).
Hampton Roads Club (1, 2, 3, 4).
Y. M. C. A. (1, 2, 3, 4).

"Al"

SAMUEL GRAHAM KELLY, JR.

Petersburg, Virginia

Chemical Engineering
Coast Artillery

Btry. O (1), Btry. R (2, 3, 4), Pfc. (2), Corp. (3), Sgt. (4).
Freshman Basketball.
Intramural Sports (1, 2, 3, 4).
A. I. Ch. E. (1, 2, 3, 4).
Petersburg Club (1, 2, 3, 4).

"Kelly"

Hank, here is hoping the best luck for you and I'm looking forward to going abt. you in the Army - Kelly

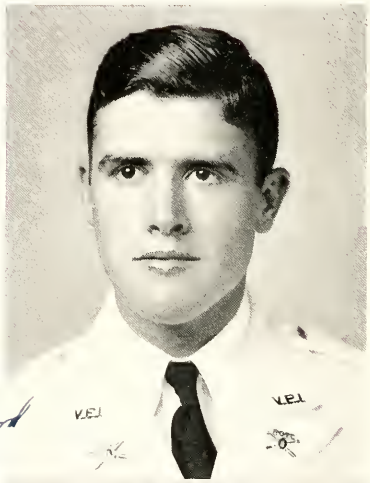

WILLIAM BARNETT KENT

Saltville, Virginia

Ceramic Engineering
Coast Artillery

Btry. K (1, 2, 3, 4), Pfc. (2), Corp. (3).
Freshman Basketball.
Intramural Sports (1, 2, 3, 4).
A. I. Ch. E. (1, 2).
American Ceramic Society (2, 3, 4).
Southwest Virginia Club (1, 2, 3, 4).
Best Drilled Squad (1, 2).

"Wild Bill"

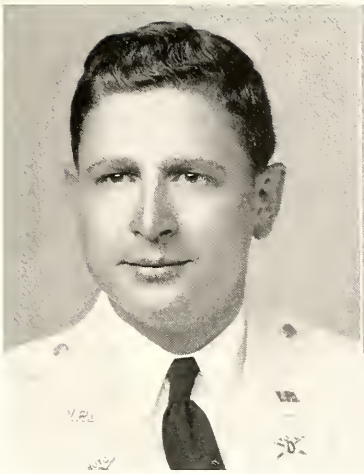

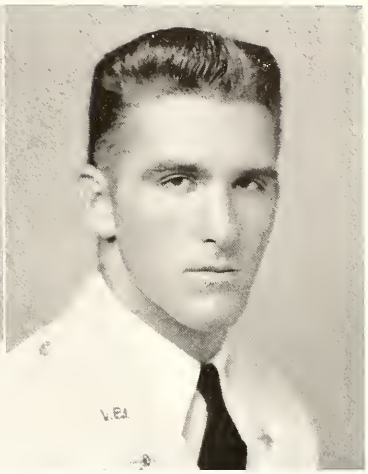

GEORGE FRANCIS KERBY

Clifton Forge, Virginia

Biology
Coast Artillery

Btry. L (1, 2, 3, 4).

Intramural Sports (1).

American Ceramic Society (1, 2).

Alleghany Mountain Club (1, 2, 3, 4).

Y. M. C. A. (1).

"Jeep"

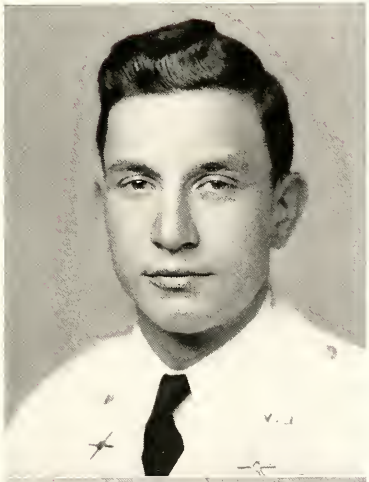

IRVIN REYNOLDS KILBY

Sperryville, Virginia

General Agriculture
Coast Artillery

Btry. M (1), Btry. S (2, 3, 4), Corp. (3), Sgt. (4).

Horticultural Society (3, 4).

Piedmont Club (2, 3, 4).

Agriculture Club (1, 2, 3, 4).

Y. M. C. A. (1).

"Billy"

RICHARD DAVIS KERN

Winchester, Virginia

Industrial Engineering
Coast Artillery

Btry. O (1, 2, 3), 4th Bttn. Staff (4), Pfc. (2), Corp. (3), Lt. and P. and T. O. (4).

Freshman Football, Numerals.

Varsity Football (2, 3, 4), Monogram (2, 3, 4).

Sgt.-at-Arms Freshman Class (1).

Cotillion Club (3, 4).

Bachelor Club (3, 4).

Monogram Club (2, 3, 4).

Order of DeMolay (1, 2, 3, 4).

A. S. I. E. (1, 2, 3, 4).

Apple Club (3, 4).

"Dick"

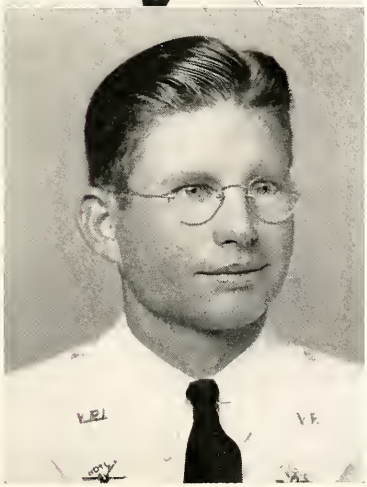

LESLIE WALTER KILDUFF

Burgess Store, Virginia

Business Administration
Coast Artillery

Btry. L (1, 2, 3, 4), Pfc. (2), Corp. (3), Sgt. (4).

Business Club (1, 2, 3, 4).

Northern Neck Club (1), Sgt.-at-Arms (2), Treasurer (3), President (4).

Y. M. C. A. (1, 2).

"Les"

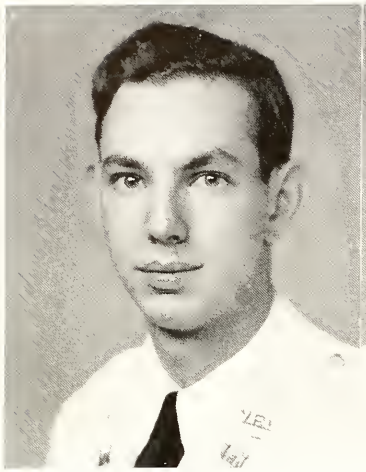

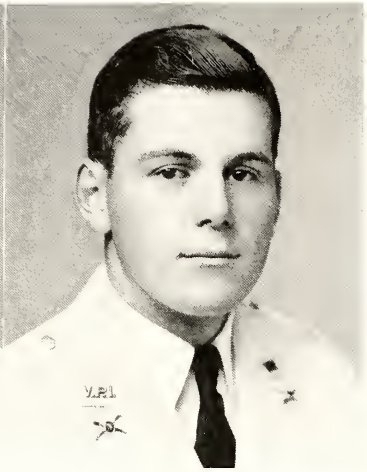

ARTHUR CURTIS KLAGES

Long Beach, New York

Industrial Engineering
Coast Artillery

Band (1, 2, 3, 4), Sgt. (4).
Intramural Football (1).
The Virginia Tech (1).
A. I. E. E. (1).
S. I. E. (2, 3, 4).
Yankee Club (1, 2).

"Curt"

PAUL McCONIHAY KING

Charleston, West Virginia

Electrical Engineering
Engineer

Co. G (1, 2, 3, 4).
A. I. E. E. (3, 4).
West Virginia Club (1, 2), Vice-President (3), President (4).

"P. M."

ROBERT EDWARD KNAPP

Washington, D. C.

Mechanical Engineering
Engineer

Co. E (1, 2, 3, 4), Sgt. (4).
Freshman Track.
Intramural Sports (1, 2, 3, 4).
A. S. M. E. (1, 2, 3, 4).
Capitol Club (1, 2, 3, 4).

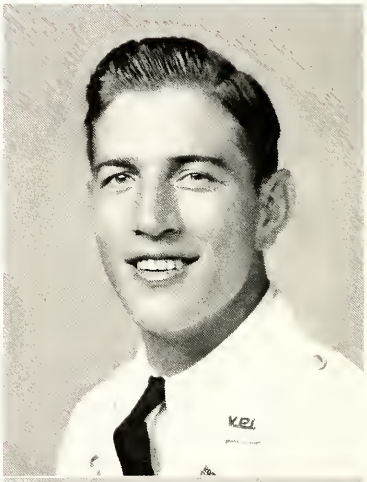

HEYWOOD JACQUELIN KNIGHTON

Orange, Virginia

Ceramic Engineering
Coast Artillery

Btry. L (1), Btry. T (2, 3), Btry. O (4), Pfc. (2), Corp. (3).
Assistant Prosecuting Attorney Honor Court (3), Prosecuting Attorney (4).
Senate (1).
Intramural Sports (1, 2).
Keramos (2), Secretary (3), President (4).
Omicron Delta Kappa (3, 4).
Tau Beta Pi (4).
Cotillion Club (2), Assistant Secretary-Treasurer (3), Publicity Chairman (4).
American Ceramic Society (1, 2, 3, 4).
Piedmont Club (1), Secretary-Treasurer (2), Vice-President (3), President (4).

"Jack"

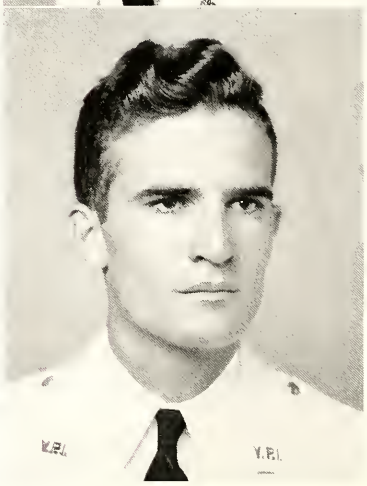

JOHN LLEWELLYN LANKFORD
Forest Hills, New York
Mechanical Engineering
Coast Artillery

Btry. N (1, 2, 3), 4th Bttn. Staff (4), Corp. (3), Color Sgt. (4).
Intramural Sports (1, 2, 3, 4), Gymnastic Champion (1, 2, 3).
Tau Beta Pi (3, 4), Corresponding Secretary (3), Booklet Editor (4).
Omicron Delta Kappa (3), Editor of Directory (4).
Pi Delta Epsilon (3, 4).
Pi Tau Sigma (3, 4).
Cotillion Club (4).
Virginia Tech Engineer (2, 3, 4), Editor-in-Chief (4).
The Virginia Tech (4).
Publication Board, Chairman (4).
A. S. M. E. (2, 4).

"*Jack*"

RALPH VERNON LAWRENCE
Christiansburg, Virginia
Ceramic Engineering
Coast Artillery

Btry. I (1), Btry. S (2, 3), 5th Bttn. Staff (4), Pfc. (2), Corp. (3), Lt. and S. O. (4).
Intramural Sports (1, 2, 3, 4).
A. S. M. E. (1), American Ceramic Society (2, 3, 4).
Southwest Virginia Club (3, 4).

"*Ruff*"

WILLIAM THOMAS LAW
Roanoke, Virginia
Metallurgical Engineering
Coast Artillery

Btry. N (1, 2, 3, 4), Sgt. (4).
Senate (2).
Intramural Sports (1, 2, 3, 4).
American Society for Metals (2, 3, 4).
Roanoke Club (1, 2, 3, 4).
Glee Club (1, 2, 3, 4).

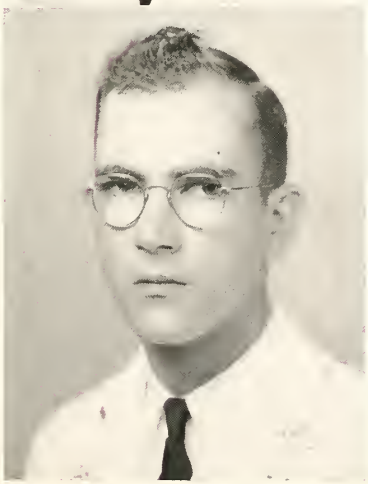

BENJAMIN HULEN LESTER
Roanoke, Virginia
Civil Engineering
Engineer

Co. E (1, 2, 3, 4), Pfc. (2), Corp. (3), Capt. (4).
A. S. C. E. (3, 4).
Roanoke Club (1, 2, 3, 4).
Railroad Club (1, 2), Vice-President (3), President (4).
Scabbard and Blade (3, 4).
Best Drilled Squad (2, 3).
Intramural Sports (1, 2, 3).

"*Black Ben*"

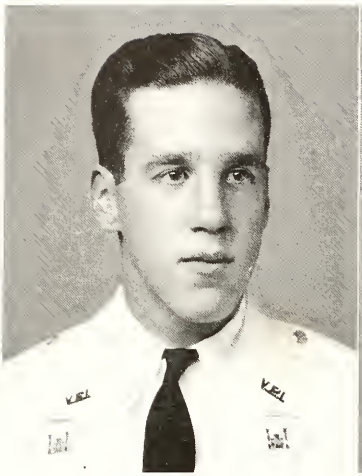

ABRAHAM SWITZER LINCOLN

Harrisonburg, Virginia

Industrial Engineering
Coast Artillery

Bty. I (1, 2, 3, 4), Pfc. (2), Corp. (3), 1st Sgt. (4).

Cotillion Club (2, 3, 4).

A. S. I. E. (1, 2, 3, 4).

Shenandoah Valley Club (1, 2, 3, 4).

"Abe"

DANIEL LIGON

Brinklow, Maryland

Civil Engineering
Engineer

Co. E (1, 2, 3, 4).

Freshman Football.

Freshman Basketball, Numerals.

Freshman Baseball, Numerals.

Varsity Baseball (2).

Intramural Sports (2, 3).

A. S. C. E. (1, 2, 3, 4).

"Danny"

CHARLIE ERNEST LINKOUS

Coeburn, Virginia

Business Administration
Infantry

Co. C (1, 2, 3, 4), Pfc. (2), Corp. (3), 1st Sgt. (4), Lt. (4).

Intramural Sports (1, 2, 3, 4).

Y. M. C. A. (3, 4).

Business Club (1, 2, 3, 4).

I. Ae. S. (4).

Lonesome Pine Club (1, 2, 3, 4).

Southwest Virginia Club (4).

Rifle Club (3, 4).

"Ace" Deceased W.W.I

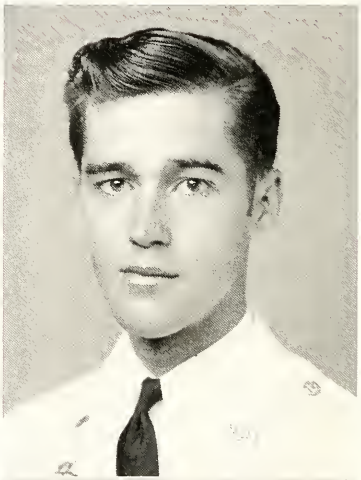

JOHN BERTRAM LIVINGSTON

Clarksburg, West Virginia

Industrial Engineering
Engineer

Co. F (1, 2, 3, 4), Pfc. (2), Corp. (3), Capt. (4).

Golf (2, 3, 4), Monogram (3).

Intramural Sports (1, 2, 3, 4).

Cotillion Club (3, 4).

S. I. E. (1, 2, 3, 4).

Keystone Club (1, 2).

Monogram Club (3, 4).

Scabbard and Blade (4).

"J. B."

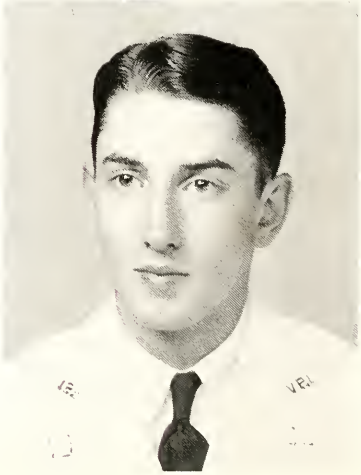

EARL DOUGLAS LONG

Washington, D. C.

Mechanical Engineering
Coast Artillery

Btry. M (1, 2, 3, 4), Pfc. (2), Corp. (3), Lt. (4).

Intramural Sports (1, 2, 3, 4).

Hampton Roads Club (1, 2, 3, 4).

"*Doug*"

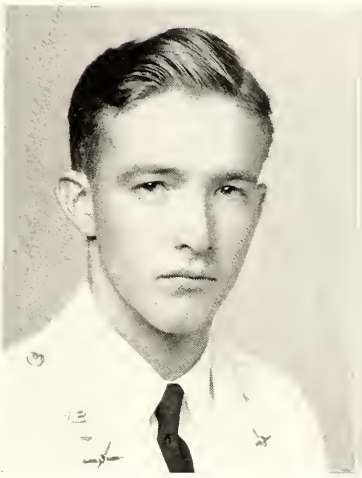

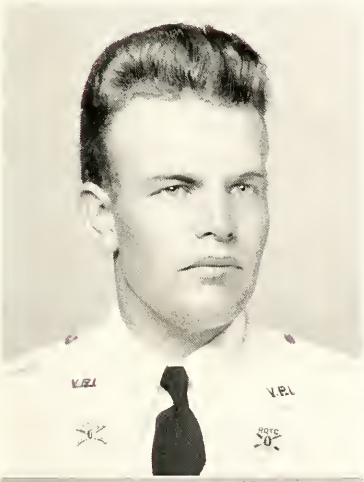

REESE OSGOOD McCORMICK, JR.

Java, Virginia

Agricultural Economics
Coast Artillery

Btry. L (1, 2, 3, 4), Corp. (3), Sup. Sgt. (4).

4-H Alumni Club (1, 2, 3, 4).

Biology Club (1, 2).

Agriculture Club (3, 4).

Agriculture Economics Club (3, 4).

Seminole Club (1, 2, 3, 4).

Y. M. C. A. (2).

"*Mac*"

JAMES RUSSELL McCAUSLAND, JR.

Brookline, Pennsylvania

Mechanical Engineering
Engineer

Co. G (1, 2, 3, 4), Pfc. (2), Corp. (3), Lt. (4).
Intramural Sports (1, 2, 3, 4).
Maroon Mask Honor Society (2, 3, 4).
Virginia Tech Engineer (1, 2, 3, 4).
A. S. M. E. (2, 3, 4).
S. A. M. E. (3, 4).
Mineral Club, Sgt.-at-Arms (1).
Keystone Club, Sgt.-at-Arms (1), Secretary (2), Treasurer (3), President (4).
Stage Manager (2).
Junior Ring Dance Decoration Committee (2, 3).

"*Mac*"

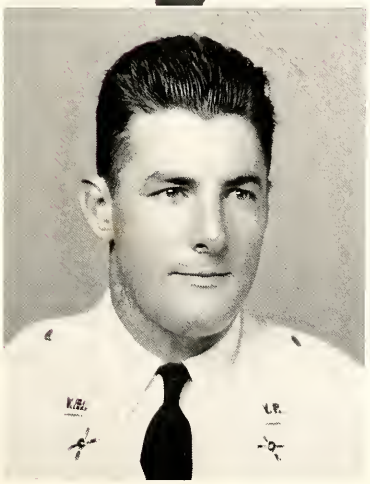

CHARLES THOMAS McCURDY

Petersburg, Virginia

General Science
Coast Artillery

Btry. I (1, 2, 3), Btry. N (4).

Freshman Football, Freshman Swimming, Numerals.

Football (1, 2, 3), Swimming (1, 2, 3, 4), Numerals (1), Monogram (2, 3, 4).

Varsity Swimming (2, 3, 4), Monogram (2, 3, 4), Co. Capt. (4).

American Ceramic Society (2, 3).

Petersburg Club (1, 2, 3, 4).

Monogram Club (2, 3, 4).

"*Mac*"

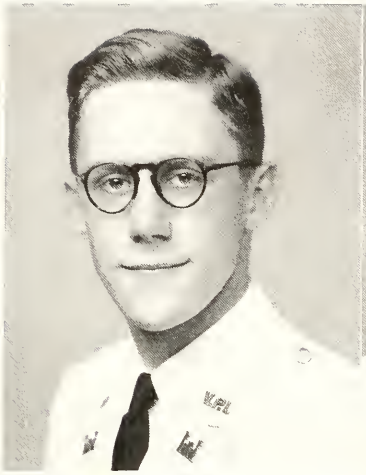

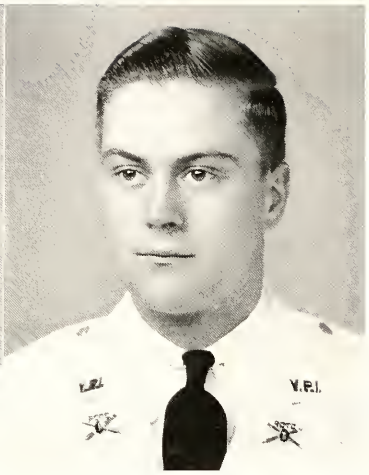

THOMAS FREDERICK JOHNSTON McDUFFIE

Richmond, Virginia

Chemical Engineering
Coast Artillery

Btry. N (1), Btry. R (2, 3), Btry. O (4), Pfc. (2), Sgt. (4).

A. I. Ch. E. (3, 4).

Richmond Club (1, 2, 3, 4).

Y. M. C. A. (4).

"Mac"

ROY MARSH McCUTCHEN, JR.

Fort Belvoir, Virginia

Mechanical Engineering
Engineer

Co. G (1, 2, 3, 4), Pfc. (2), Corp. (3), Lt. (4).
Freshman Swimming, Numerals.
Freshman Fencing.
Varsity Fencing (2, 3, 4).
Pi Tau Sigma (3), Secretary (4).
Pi Delta Epsilon (3, 4).
THE BUGLE, Assistant Business Manager (3, 4).
A. S. M. E. (1, 2, 3, 4).
S. A. M. E. (2), Treasurer (3), President (4).
Keystone Club (1, 2).
Capitol Club (2, 3, 4).
Maroon Mask (1, 2, 3, 4).
Fencing Club (1, 2, 3, 4).

"Rusty"

JAMES HAROLD McKESSON

Petersburg, Virginia

Chemical Engineering
Coast Artillery

Btry. O (1), Btry. S (2, 3, 4), Pfc. (2), Corp. (3), Lt. (4).

Intramural Sports (1, 2, 3, 4).

Cotillion Club (2, 3, 4).

A. I. Ch. E. (1, 2, 3, 4).

Bachelor Club (4).

Petersburg Club (1, 2, 3, 4).

"Mac"

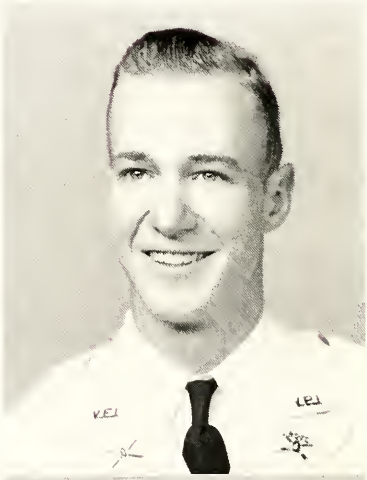

MILLARD FILMORE McKINSEY

Hampton, Virginia

Mechanical Engineering
Coast Artillery

Btry. M (1, 2, 3), Btry. I (4), Pfc. (2), Corp. (3), Lt. (4).

Freshman Track.

Intramural Sports (1, 2, 3).

A. S. M. E. (3, 4).

Hampton Roads Club (1, 2, 3, 4), Secretary-Treasurer (3).

"Mac"

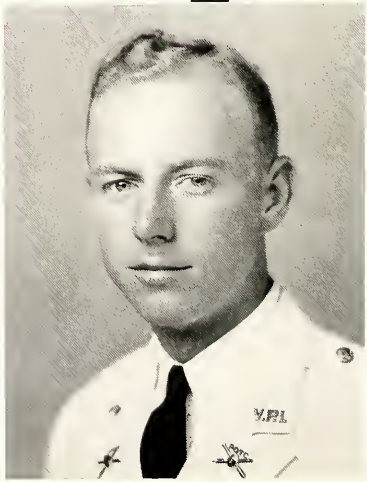

"Mac" I don't hope I haven't so bothered you this quarter you so much by bringing in so many pieces of stuff for the Journal you in Mac

WILLIAM RAYBURN MABE

Roanoke, Virginia

Dairy Husbandry
Coast Artillery

Band (1, 2, 3, 4), Sgt. (4).

4-H Club (3, 4).

Assistant Editor of *The Dairy Annual* (4).

Dairy Club (1, 2, 3), Vice-President (4).

"Bill"

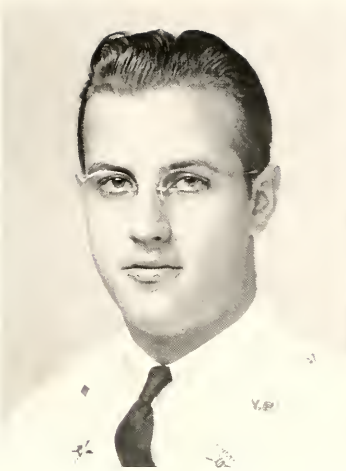

JAMES ALFRED MALONEY

Cullen, Virginia

Electrical Engineering
Coast Artillery

Btry. M (1, 2, 3), Sgt. (4).

A. I. E. E. (2, 3, 4).

Mid-Virginia Club (2, 3, 4).

Y. M. C. A. (1, 4).

"Dave"

WILLIAM EARLE MALLOY, JR.

Mare Island, California

Mining Geology
Engineer

University of Virginia (1).

Co. F (2, 3, 4).

Intramural Sports (2, 3, 4).

Student Chapter of American Institute of Mining Engineers (2, 3), Vice-President (4).

Capitol Club (2).

Maroon Mask (2, 3, 4).

"Maxie"

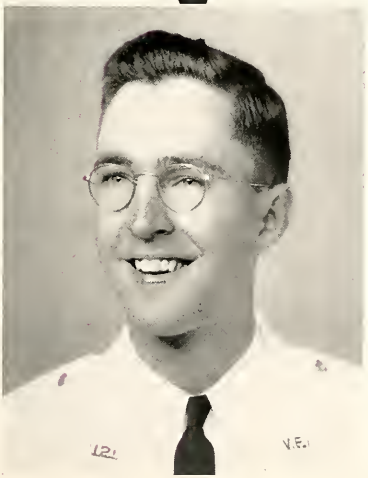

WILLIAM ASHBY MANSON

Richmond, Virginia

Mechanical Engineering
Coast Artillery

Band (1, 2, 3, 4), Pfc. (2), Corp. (3), Sgt. (4).

Intramural Sports (1, 2, 3).

Pi Tau Sigma (4).

Cotillion Club (3, 4).

A. S. M. E. (4).

Richmond Club (1, 2, 3, 4).

Y. M. C. A. (1, 2, 3, 4).

"Bill"

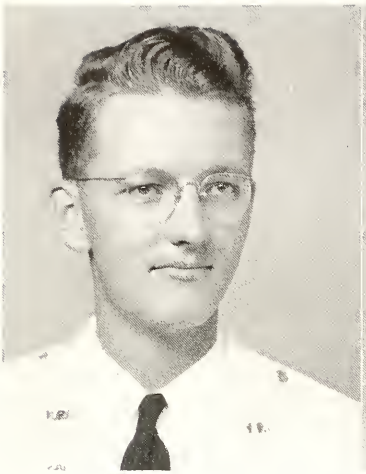

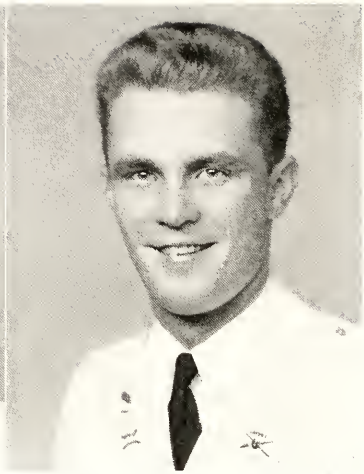

JACKSON HARRIS MASON

Norfolk, Virginia

Industrial Engineering
Coast Artillery

Btry. K (1, 2, 3), Reg. Staff (4), Pfc. (2), Corp. (3), Capt. and I. O. (4).
Intramural Sports (1, 2, 3, 4), Co. Manager (3).
Cotillion Club (2, 3), Leader (4).
Bachelor Club (3, 4).
A. S. M. E. (1, 4).
S. I. E. (2, 3), Vice-President (4).
Norfolk Club (1, 2, 4), Treasurer (3).

JOHN WILLIAM MARTIN, JR.

Richmond, Virginia

Mechanical Engineering
Engineer

Co. E (1, 2, 3, 4), Corp. (3), Sup. Sgt. (4).
Intramural Sports (1).
Omicron Delta Kappa (4).
Tau Beta Pi (4).
Pi Delta Epsilon (3), President (4).
Pi Tau Sigma (3), Corresponding Secretary (4).
Editorial Staff, *Virginia Tech Engineer* (2, 3), Managing Editor (4).
Business Staff, THE BUGLE (2, 3).
Aeronautics Club (1), I. A. S. (2), Secretary-Treasurer (3), Chairman (4).
A. S. M. E. (3, 4).
Richmond Club (3, 4).
Y. M. C. A. (1).

"*Johnny*"

LUCIAN ARLINGTON MASSIE, JR.

Roanoke, Virginia

Industrial Engineering
Coast Artillery

Btry. I (1), Btry. R (2, 3, 4), Sgt. (4).
Manager Track Team (3, 4).
S. I. E. (3, 4).
Roanoke Club (1, 2, 3, 4).
Order of DeMolay (1, 2, 3).
S. A. M. E. (3, 4).
Army-Navy Club (3).
Railroad Club (3, 4).
Chairman Special Effects Committee '42 Ring Dance.

"*Sonny*"

WARD OS MATHEWS

Blacksburg, Virginia

Mechanical Engineering
Coast Artillery

Band (1, 2, 3, 4), Sgt. (4).
Varsity Track (2, 3, 4).
Virginia Tech (1, 2), Personnel Director (3), Assistant Managing Editor (4).
Virginia Tech Engineer (3).
Guidon, Assistant Editor (1, 2, 3).
A. S. M. E. (1, 2, 3, 4).
I. Ae. S. (3, 4).
Y. M. C. A. (1, 4), Cabinet (2, 3).
Order of DeMolay (1, 2, 3), Master Councilor (4).
V. P. I. Orchestra (1, 2, 3, 4).
Phi Kappa Phi (4).

"*Tex*"

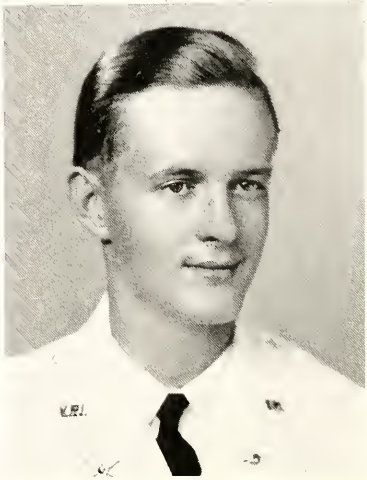

JOHN WILLIAM MAY

Fieldale, Virginia

Chemistry
Coast Artillery

Btry. L (1, 2, 3), Btry. M (4), Sgt. (4).

Chemistry Club (1, 2, 3, 4).

Seminole Club (1, 2, 3, 4).

"*Johnny*"

MELVIN RAYMOND MEYERSON

Portsmouth, Virginia

Metallurgical Engineering
Engineer

Co. E (1, 2, 3, 4).

Intramural Sports (3).

Alpha Sigma Mu (4), Treasurer (4).

A. S. M. (2, 3, 4).

Portsmouth Club (1, 2, 3, 4).

Rifle Club (1).

Y. M. C. A. (1).

Lord Reading Club (1, 2), Treasurer (3), Vice-President (4).

"*Murph*"

PRESCOTT MERCHANT

Pine Camp, New York

Mechanical Engineering
Engineer

Co. G (1, 2, 3, 4), Pfc. (2), Corp. (3), Sgt. (4).

Intramural Sports (1).

Maroon Mask Honor Society (2, 3, 4).

Maroon Mask (1), Assistant Stage Manager (2), Stage Manager (3).

The Virginia Tech Engineer (1).

Yankee Club (1).

Capitol Club (1).

Maryland Club (2, 3).

"*Merch*"

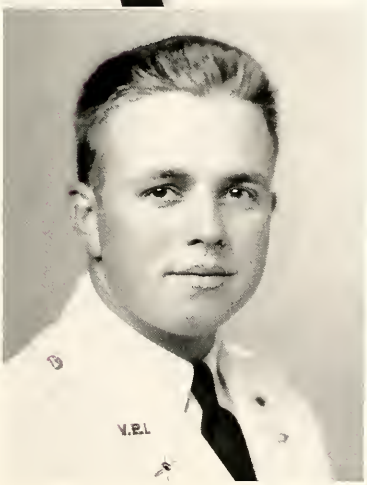

ORVIN McLEAN MILES, JR.

Roanoke, Virginia

Ceramic Engineering
Coast Artillery

Btry. N (1, 2, 3, 4).

Intramural Sports (1, 2, 3, 4).

American Ceramic Society (2, 3, 4).

Roanoke Club (1, 2, 3, 4).

"*Sonny*"

Best I wish always Bailey
"Sonny"

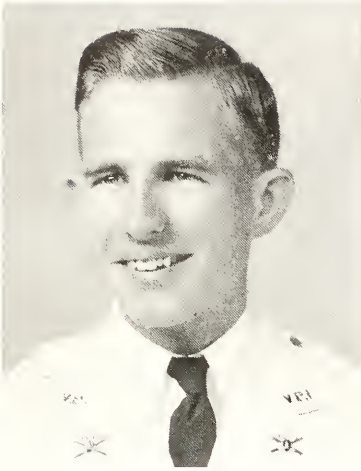

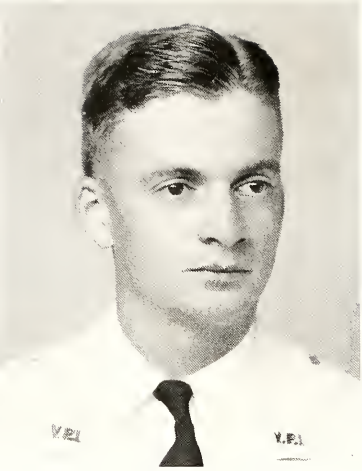

ROBERT WILSON MOFFETT
Staunton, Virginia
Agricultural Education
Infantry

Co. B (1, 2, 3, 4), Pfc. (2), Corp. (3), 1st Lt. (4).
Freshman Track, Numerals.
Freshman Cross Country, Numerals.
Varsity Track (2, 3, 4), Monogram (2, 3, 4), Co-Capt. (4).
Alpha Zeta (3, 4).
Omicron Delta Kappa (3, 4).
Scabbard and Blade (4).
Block and Bridle Club (3, 4).
Agriculture Club (1, 2), Treasurer (3), President (4).
F. F. A. (1, 2), Vice-President (3).
Shenandoah Valley Club (4).
Monogram Club (2, 3, 4), Pres. (4).
Danforth Fellowship Winner (3).
"Bob"

ROY TOTTEN MITCHELL
Front Royal, Virginia

Business Administration
Coast Artillery

Btry. N (1, 2, 3, 4).
Intramural Sports (1, 2, 3, 4).
Business Club (1, 2, 3, 4).
Apple Club (4).

"Mouse"

BEN CROOM MOODY
Petersburg, Virginia

Business Administration
Coast Artillery

Btry. I (1, 2, 3), 3rd Bttn. Staff (4), Pfc. (2), Sgt. Mjr. (4).
Freshman Football, Numerals.
Intramural Sports (2, 3, 4).
Bachelor Club (3, 4), Treasurer (4).
Business Club (1, 2, 3, 4).
Petersburg Club (1, 2, 3, 4).

"Smokem"

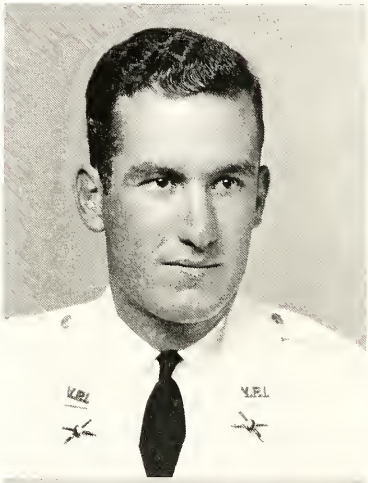

RICHARD EARLE MOODY
Staunton, Virginia

Electrical Engineering
Engineer

Band (1, 2, 3, 4), Pfc. (2), Corp. (3).
Freshman Swimming, Numerals.
Intramural Sports (1, 2, 3, 4).
A. I. E. E. (3, 4).
Shenandoah Valley Club (1, 2, 4).

"Dick"

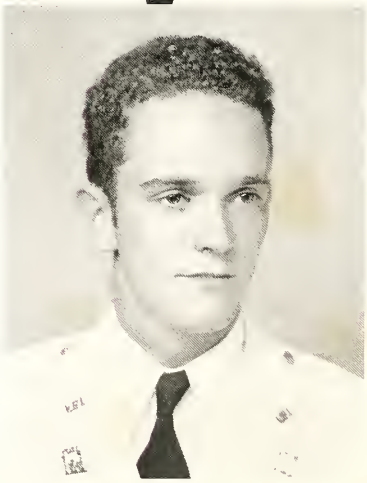

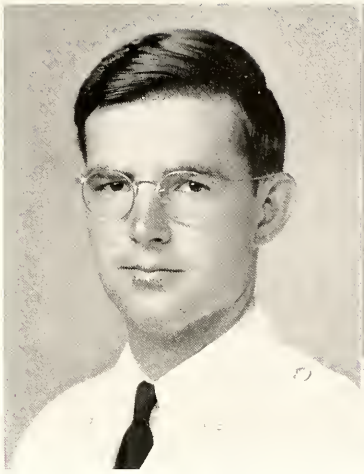

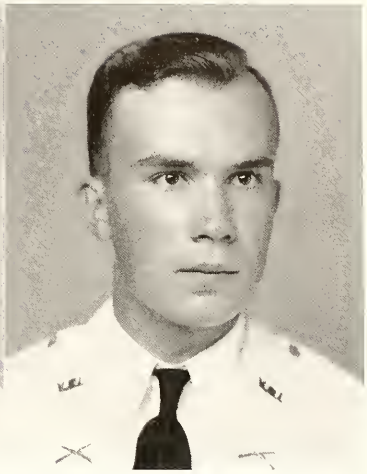

JULIAN MORGAN MOORE, JR.

Portsmouth, Virginia

Conservation and Forestry
Coast Artillery

Btry. N (1, 2, 3), Btry. S (4), Pfc. (2), Sgt. (4).

Freshman Cross Country, Numerals.

Class Subsidiary Treasurer.

Cotillion Club (3, 4).

Forestry Club (1, 2, 3, 4).

Portsmouth Club (1, 2), Vice-President (3), President (4).

"Seaweed"

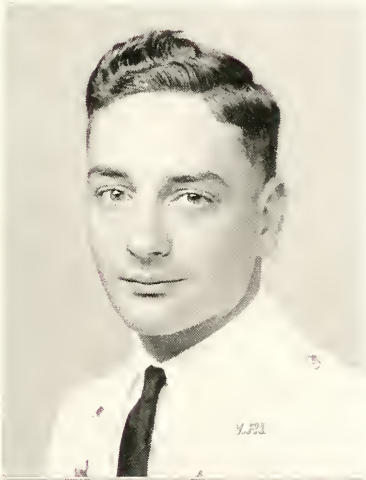

CLAUDE MAYNARD MORELAND, JR.

Pittsburgh, Pennsylvania

Mining Engineering
Engineers

Co. F (1, 2, 3, 4), Pfc. (2), Corp. (3), Sgt. (4).

Freshman Wrestling, Numerals.

Varsity Wrestling (2, 3, 4), Monogram (2, 3, 4), Capt. (4).

Intramural Sports (1, 2, 3, 4).

Tau Beta Pi (3, 4).

Monogram Club (2, 3, 4).

A. I. M. E., President (4).

Keystone Club (2, 3).

"C. M."

JOSEPH PRICE MOORE, JR.

New Market, Virginia

Mechanical Engineering
Infantry

Roanoke College (1).

Co. C (2, 3), Co. B (4), Corp. (3), Sgt. (4).

Pi Tau Sigma (4).

A. S. M. E. (3, 4).

Mid-Tidewater Club (2).

"Joe"

SHERRARD THOMAS MOSELEY

Roanoke, Virginia

Electrical Engineering
Coast Artillery

Band (1, 2, 4), Pfc. (2), Sgt. (4).

M. I. T. (3).

Eta Kappa Nu (4).

Glee Club (1, 2).

A. I. E. E. (1, 2, 4).

Roanoke Club (1, 2).

"Mose"

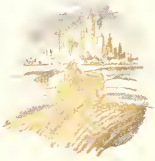

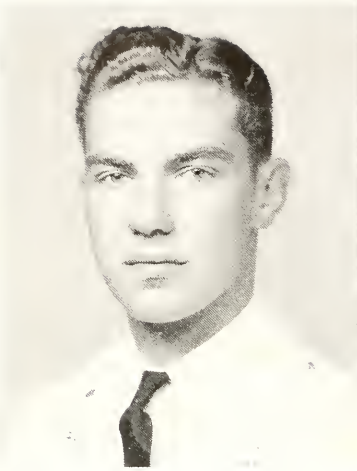

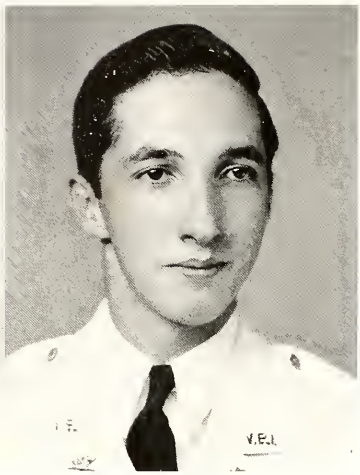

THOMAS ANDERSON NICHOLAS

Richmond, Virginia

General Science
Infantry

Co. C (1, 2, 3), Co. A (4).
Order of DeMolay (2, 3, 4).
Y. M. C. A. (1, 2, 3, 4).
Biology Club (1, 2, 3, 4).
Richmond Club (1, 2, 3, 4).

"Nick"

JAY MERRITT MOUNT
Washington, D. C.
Chemical Engineering
Engineer

Co. G (1, 2, 3), 2nd Bttn. Staff (4), Pfc. (2), Corp. (3), Lt. and Adjt. (4).
Freshman Rifle Team, Numerals.
Freshman Football.
Intramural Sports (1, 2, 3).
Varsity Rifle Team, Mountain Rifle Award (2).
Alpha Psi Omega (4).
Maroon Mask Honor Society (3).
Virginia Tech Engineer (1, 2, 3, 4).
A. I. Ch. E. (1, 2, 3, 4).
S. A. M. E. (1, 2, 3, 4).
Capitol Club (1, 2), Treasurer (3), Vice-President (4).
Maroon Mask, Treasurer (3), President (4).
Rifle Club (1, 2).

"Monk"

THOMAS SHIRES NICKERSON
Arlington, Virginia
Mechanical Engineering
Engineer

Co. F (1), Pfc. (2), Corp. (3), Sgt. (4).
Freshman Boxing.
Freshman Track.
Varsity Boxing (2, 3, 4).
Tau Beta Pi (3, 4).
Pi Tau Sigma (3, 4).
Pi Delta Epsilon (3), V.-Pres. (4).
THE BUGLE (1, 2, 3), Associate Editor (4).
A. S. M. E. (1, 2, 3, 4).
Aeronautical Club (4).
S. A. M. E. (3), Secretary (4).
Arlington Club (1, 2), Secretary (3), President (4).
Order of DeMolay (1, 2), Standard Bearer (3), Scribe (4).
Phi Kappa Phi (4).

"Tommy"

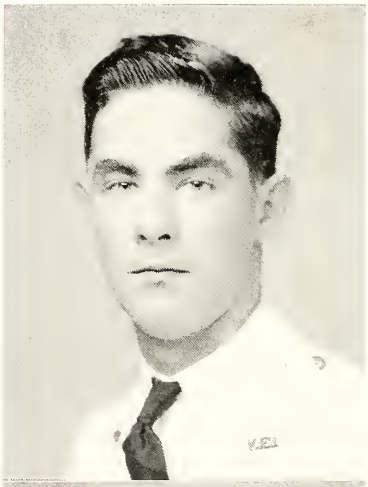

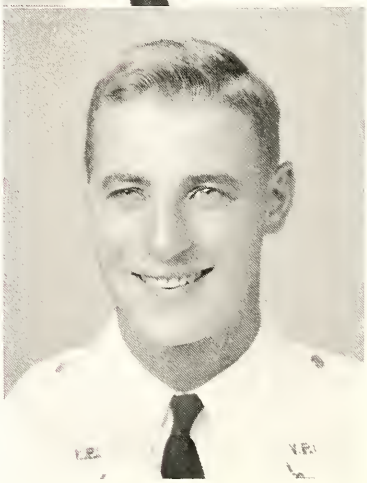

RICHARD P. OLSON

Norfolk, Virginia

Agronomy
Coast Artillery

Btry. I (1, 2, 3), 3rd Bttn. Staff (4), Pfc. (2), Corp. (3), Mjr. (4).
Honor Court (2).
Intramural Sports (1, 2).
Omicron Delta Kappa (3, 4), Scabbard and Blade (3, 4).
Cotillion Club (2), 2nd Vice-President (3), President (4).
American Society of Agronomy (2, 3, 4).
Feature Chairman, Class of '42 Ring Dance.
Norfolk Club (1, 2, 3, 4).

"Dick"

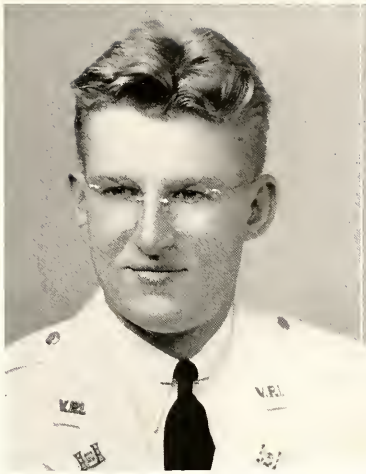

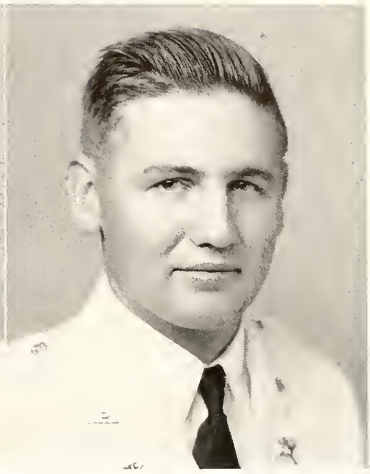

EDWARD FISK O'SHEA

Chicago, Illinois

Industrial Engineering
Engineer

Co. G (1, 2, 3, 4), Pfc. (2), Sgt. (4).
Freshman Basketball, Numerals.
Intramural Sports (2, 3, 4).
Co. Intramural Manager (4).
The Virginia Tech (1, 2).
S. I. E. (1, 2, 3, 4).

"*Ed*"

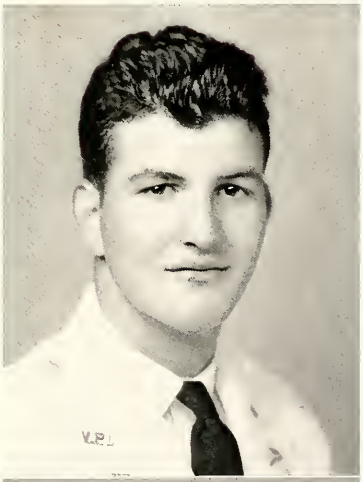

HUNTON MORTIMER FRANKLIN PALMER, JR.

Fairfax, Virginia

Rural Sociology
Infantry

Co. C (1, 2, 3), Co. A (4).
Intramural Sports (1, 2, 3, 4).
Y. M. C. A. (1, 2, 3).
A. E. S. S. (2, 3, 4).
Alexandria Club (2).
Piedmont Club (3).
Apple Club (4).
Agricultural Club (2, 3, 4).

"*Buddy*"

JOHN MOODY OWEN, JR.

Charlottesville, Virginia

Business Administration
Coast Artillery

Btry. K (1, 2, 3, 4), Pfc. (2), Corp. (3), Lt. (4).
Freshman Boxing, Numerals.
Freshman Baseball, Numerals.
Varsity Baseball (2, 3, 4), Monogram (3, 4).
Bachelor Club (3, 4).
Business Club (1, 2, 3, 4).
Richmond Club, Sgt.-at-Arms (1), Reporter (2), 2nd Vice-President (3), Vice-President (4).

"*Johnny*"

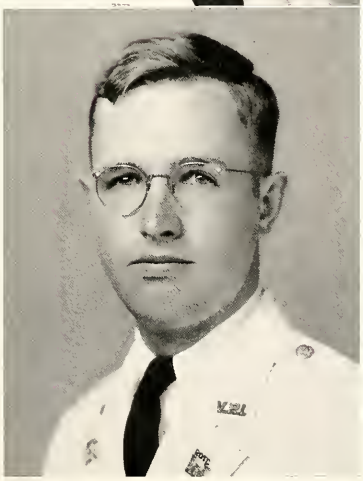

RAYMOND EASTON PARKER

Hilton Village, Virginia

Mechanical Engineering
Engineer

Co. F (1, 2, 3, 4), Corp. (3), Sgt. (4).
Phi Kappa Phi (4).
Pi Tau Sigma, Vice-President (4).
Tau Beta Pi (4).
A. S. M. E. (1, 2, 3, 4).
S. A. M. E. (3), Vice-President (4).
Hampton Roads Club (1, 2, 3, 4).
Rifle Club (2, 3).

"*Ace*"

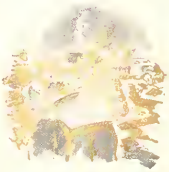

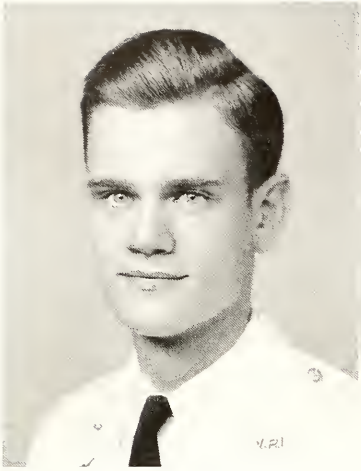

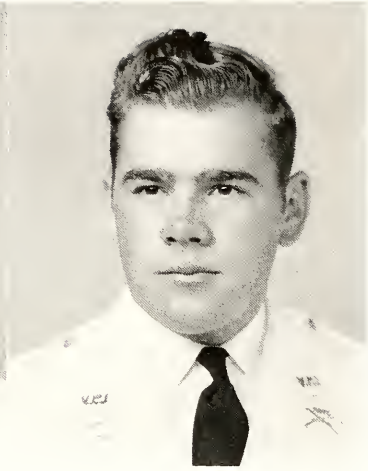

WILLIAM DAVID PAULETTE
South Hill, Virginia

Biology
Infantry

Co. A (1, 2, 3), Co. C (4), Corp. (3), Sgt. (4).
Freshman Football.
Intramural Sports (1, 2, 3, 4).
Order of DeMolay (2, 3, 4).
Y. M. C. A. (1, 2).
The Virginia Tech (1, 2).
Agricultural Club (1, 2).
Biology Club (1, 2, 3, 4).
Mid-Virginia Club (1), Secretary (2), Treasurer (3), President (4).
Rifle Club (1, 2, 3, 4).

"Boots"

MARTIN CABELL PARKS
Roanoke, Virginia

Metallurgical Engineering
Coast Artillery

Btry. M (1), Btry. T (2, 3, 4), Corp. (3), Sup. Sgt. (4).
Alpha Sigma Mu, President (4).
Roanoke Club (1, 2, 3, 4).
A. S. M. (2, 3, 4).
Metallurgy Club (2, 3, 4).

"Highpockets"

FRANCIS PHELPS PAYNE
Mount Jackson, Virginia

Mechanical Engineering
Infantry

Co. A (1), Pfc. (2), Corp. (3), Col. of the Corps (4).
Student Senate (1).
Pi Tau Sigma (3), Vice-President (4).
Tau Beta Pi (3, 4).
Omicron Delta Kappa (3, 4).
Scabbard and Blade (3, 4).
German Club (2, 3), Secretary-Treasurer (4).
Horticulture Club (1), Treasurer (2).
A. S. M. E. (2, 3, 4).

"F. P."

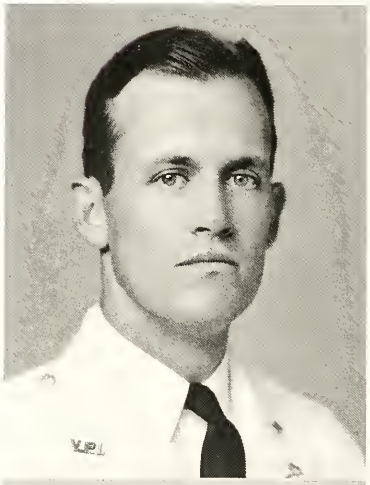

RICHARD ARNOLD PERKINS, JR.
Gordonsville, Virginia

Business Administration
Infantry

Co. B (1, 2, 3), Co. C (4), Corp. (3), Sgt. (4).
Freshman Baseball.
Intramural Sports (1, 2, 3, 4).
Business Club (1, 2, 3, 4).
Piedmont Club (1, 2, 3, 4).

"Perk"

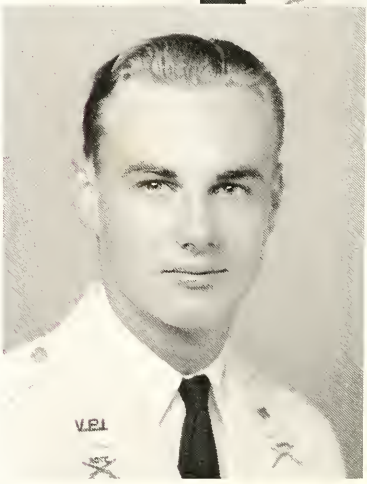

Luck to you Frank - I have enjoyed knowing & being with you this year. Good luck for you in anything you undertake. Joe

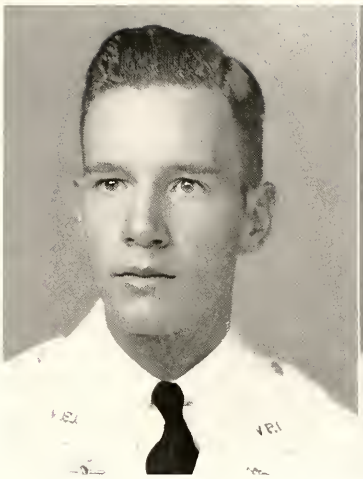

RICHARD MURRAY PERKINS

Charleston, West Virginia

Metallurgical Engineering
Coast Artillery

Btry. K (1, 2, 3), Btry. M (4), Pfc. (2), Corp. (3), Sgt. (4).

Intramural Sports (1, 2, 3, 4).

THE BUGLE (2), Assistant Business Manager (3).

Order of DeMolay (1, 2, 3, 4).

Metallurgy Club (2, 3, 4).

West Virginia Club (1, 2, 3, 4), Secretary-Treasurer (3).

"Perky"

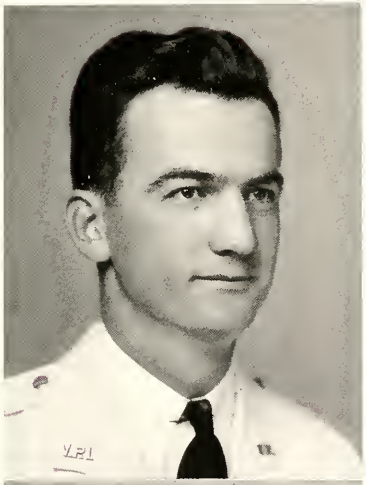

ALBERT HATHAWAY PHARIS

Martinsville, Virginia

Electrical Engineering
Engineer

Co. G (1, 2, 3, 4), Pfc. (2), Corp. (3), 1st Lt. (4).

Eta Kappa Nu (4).

A. I. E. E. (1, 2, 3, 4).

Seminole Club (1, 2), Secretary (3), President (4).

"Al"

JOSEPH FREDERICK PERROW, JR.

Roanoke, Virginia

Business Administration
Coast Artillery

Btry. N (1, 2, 3), Btry. R (4).

Freshman Track.

Intramural Sports (1, 2).

Business Club (1, 2, 3, 4).

Roanoke Club (1, 2, 3, 4).

"Jolie"

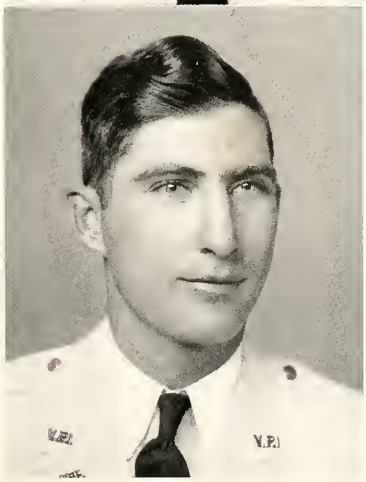

RALPH PICKUP

Fieldale, Virginia

Industrial Engineering
Engineer

Co. F (1, 2, 3, 4), Sgt. (4).

Freshman Football.

Freshman Basketball, Numerals.

Intramural Sports (1, 2, 3, 4).

S. I. E. (2, 3, 4).

Seminole Club (4).

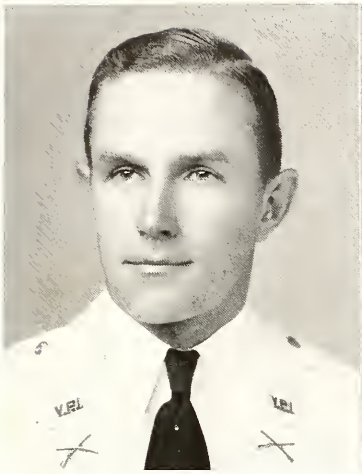

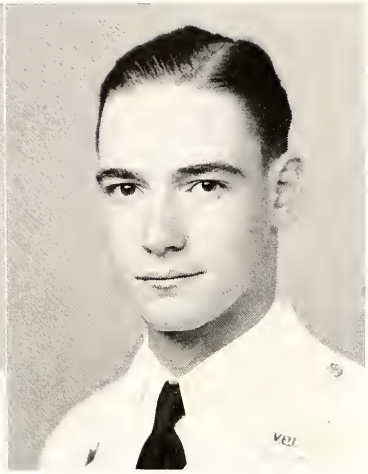

HUBBARD THOMAS PLUNKETT, JR.

Anjean, West Virginia

Electrical Engineering
Engineer

Band (1, 2, 3, 4).
Intramural Sports (4).
Eta Kappa Nu (4).
A. I. E. E. (3, 4).
West Virginia Club (4).
Rifle Club (3, 4).

"Plunk"

WILLARD REAMY PITTMAN, JR.

Somers, Virginia

Business Administration
Infantry

Co. B (1, 2, 3), Co. A (4), Pfc. (2), Corp. (3), Lt. (4).
Intramural Sports (1, 2, 3, 4).
Alpha Kappa Psi (3), Vice-President (4).
Business Club (1, 2, 3, 4).
Northern Neck Club (1, 2, 3, 4), Secretary (3).
Rifle Club (1, 2).

"W. R."

BERKELEY ANDERSON POLLOK

Danville, Virginia

Business Administration
Coast Artillery

Btry. I (1, 2, 3), Btry. T (4), Pfc. (2), Sgt. (4).
Intramural Sports (1, 2).
THE BUGLE (2).
Bachelor Club (4).
Business Club (3, 4).
A. C. S. (1, 2).
Rifle Club (1).
Seminole Club (1, 2, 3, 4).
Y. M. C. A (1).

"Berk"

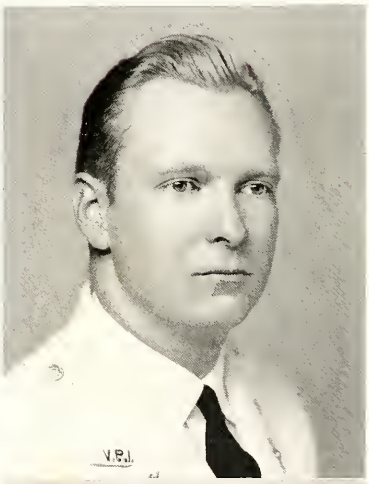

Wonderful
To see you
a gain!
Berk
25-Sep-8?

WILLIAM LEWIS POND

Norfolk, Virginia

Biology
Coast Artillery

Btry. K (1, 2, 3), Btry. I (4), Corp. (3), Sgt. (4).
Fencing (2, 3, 4).
A. C. S. (2).
Peanut Club (1).
Fencing Club (2, 3), President (4).

"Bill"

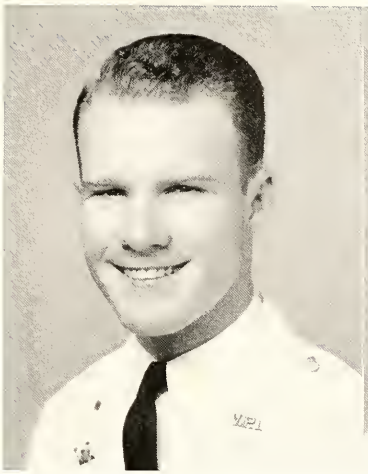

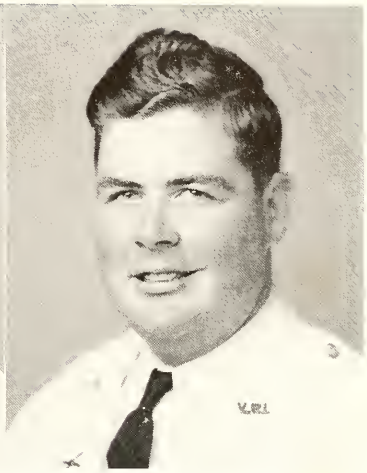

CARROLL DOVELL POOL

Waynesboro, Virginia

Agricultural Engineering

Co. G (1, 2, 3, 4), Sgt. (4).
Intramural Sports (1, 2, 3, 4).
A. S. A. E. (2, 3, 4).
Shenandoah Valley Club (1, 2, 3, 4).

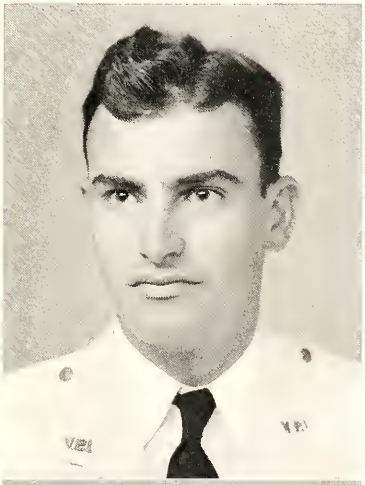

JOHN WILLIAM PROPST, JR.

Boydton, Virginia

Agricultural Engineering
Engineer

Co. G (1, 2, 3, 4), Corp. (3), Sgt.(4).
Intramural Sports (1, 2, 3, 4).
A. S. A. E. (1, 2, 3, 4).
Mid-Virginia Club (1, 2, 3, 4).
S. A. M. E. (2, 3, 4).

"Bill"

ROBERT WILLIAM BODEN POWELL

Chincoteague, Virginia

Business Administration
Coast Artillery

Co. F (1), Btry. L (2, 3, 4).
Business Club (2, 3, 4).
Poultry Science Club (4).
Eastern Shore Anchor Club (1, 2, 3, 4), Secretary-Treasurer (2).

"R. W. B. P."

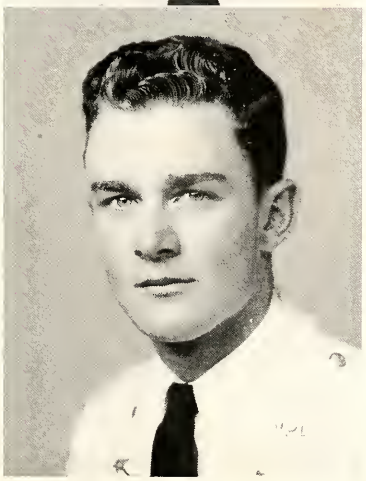

WILLIAM PAXTON PRYOR

Hansford, West Virginia

Business Administration
Infantry

Band (1, 2, 3, 4), Pfc. (2), Corp. (3), Lt. (4).
Intramural Football (1, 2).
THE BUGLE, Business Staff (2, 3).
Business Club (1, 2, 3, 4).
Glee Club (2).
West Virginia Club (1, 2, 3, 4).

"Bill"

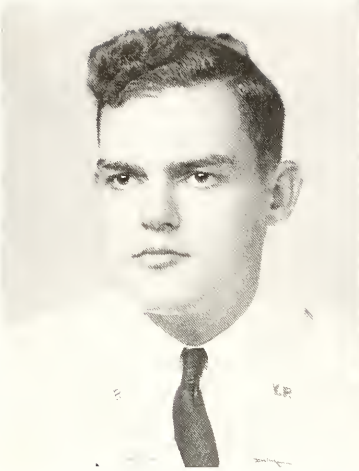

VINT THOMAS RECTOR, JR.

Clinchburg, Virginia

Agriculture Education
Coast Artillery

Btry. O (1, 2, 3, 4), Sgt. (4).
Intramural Sports (1, 2, 3, 4).
F. F. A. (1, 2, 3, 4).
Agriculture Club (1, 2, 3, 4).
Southwest Virginia Club (1, 2, 3, 4).

"Rec"

CLYDE H. RALEIGH

East Stone Gap, Virginia

Business Administration
Infantry

Co. B (1, 2, 3, 4), Pfc. (2), Corp. (3), Sup. Sgt. (4).
Intramural Sports (1, 2, 3, 4).
Business Club (3, 4).
Lonesome Pine Club (1, 2, 3, 4).

"Sir Walter"

JAMES CHANNING REDFORD

Washington, D. C.

Industrial Engineering
Coast Artillery

Btry. O (1), Btry. S (2, 3), Btry. L (4), Sgt. (4).
Intramural Sports (1, 2).
Bachelor Club (4).
S. I. E. (3, 4).
Capitol Club (1, 2, 3, 4).

"Doc"

Deceased w.o.I

DEWEY CAMPBELL RENICK, JR.

Williamsburg, Virginia

Mechanical Engineering
Engineer

Co. F (1, 2, 3, 4), Pfc. (2), Corp. (3), 1st Lt. (4).
Freshman Rifle Team.
Varsity Rifle Team (2, 3, 4), Mountain Rifle (3, 4).
Intramural Sports (1, 2, 3, 4).
Pi Tau Sigma (3, 4), Treasurer (4), President (4).
Tau Beta Pi (4).
A. S. M. E. (2, 3, 4).
S. A. M. E. (2, 3).
Hampton Roads Club (1, 2, 3, 4).
Rifle Club (1, 2, 3, 4), Treasurer (3).

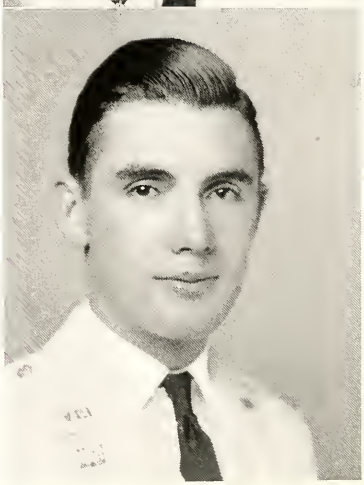

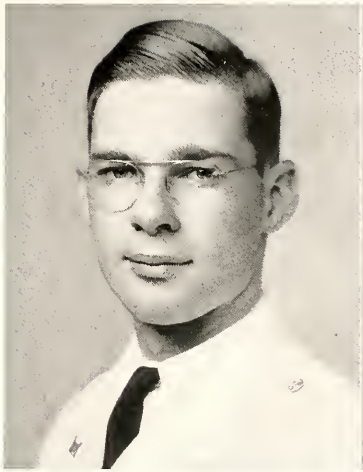

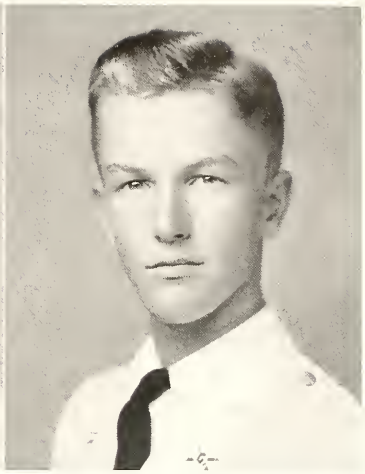

NEVILLE RUSH RIDGELY, JR.

Towson, Maryland

Electrical Engineering
Engineer

Co. F (1, 2, 3, 4).
Eta Kappa Nu (4).
Order of DeMolay (3, 4).
A. I. E. E. (2, 4).
Maryland Club (2, 3).
Rifle Club (1, 3).

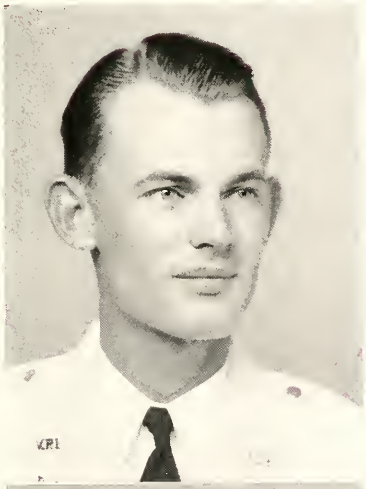

HAROLD EDWARD RITTER

Norfolk, Virginia

Civil Engineering
Engineer

Co. F (1, 2, 3), 2nd Bttn. Staff (4), Pfc. (2), Corp. (3), Mjr. (4).
Honor Court (2, 3), Executive Committee (4).
Freshman Rifle Team.
Varsity Rifle Team (2, 3, 4).
Mountain Rifle (3, 4).
Intramural Sports (1, 2).
Chi Epsilon (3, 4), V.-Pres. (4).
Omicron Delta Kappa (3, 4).
Scabbard and Blade (3, 4).
Cotillion Club (2, 3, 4).
A. S. C. E. (1, 2), Treasurer (3), Vice-President (4).
Ring Committee, Class '42.
Rifle Club, Range Officer (2), President (3, 4).

"Hal"

RAY MILLER RITCHIE, JR.

Dinwiddie, Virginia

Agricultural Engineering
Coast Artillery

Btry. K (1), Btry. T (2, 3), 5th Bttn. Staff (4), Pfc. (2), Corp. (3), Lt. and P. and T. O. (4).
Intramural Sports (1, 2, 3).
Alpha Zeta (2, 3, 4).
Phi Kappa Pi (4).
4-H Alumni Club (1, 2), Vice-President (3), President (4).
A. S. A. E. (1, 2, 3, 4), Scribe (2), Secretary (3).
Mid-Virginia Club (3, 4).

"Miller"

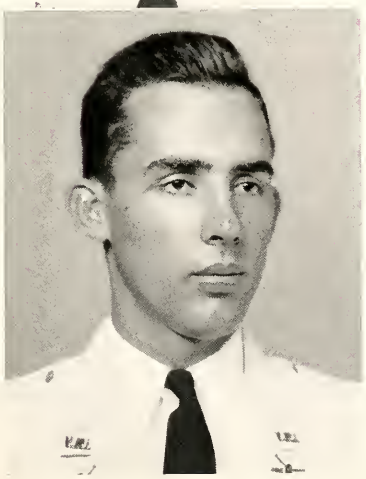

EUGENE STUART ROANE, JR.

Richmond, Virginia

Mechanical Engineering
Coast Artillery

Btry. K (1, 2, 3, 4), Pfc. (2), Corp. (3), Lt. (4).
Intramural Sports (1, 2, 3, 4).
Tau Beta Pi (3, 4).
Pi Tau Sigma (3, 4), President (4).
A. S. M. E. (3, 4).
Richmond Club (1, 2, 3, 4).

"Colonel"

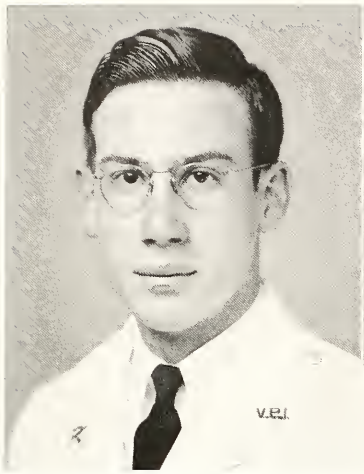

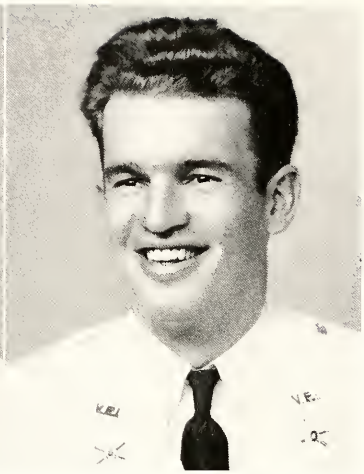

RAYMOND ROSENBERGER

Evington, Virginia

Civil Engineering
Coast Artillery

Btry. M (1), Btry. S (2, 3, 4).

Freshman Football.

Freshman Basketball.

Intramural Sports (1, 2, 3, 4).

A. S. C. E. (2, 3, 4).

Lynchburg Club (1, 2, 3, 4).

Newman Club (1, 2, 3, 4).

JOHN BAKER ROLLER, JR.

Grundy, Virginia

Horticulture
Infantry

Co. C (1, 2, 3), Co. A (4), Pfc. (2), Corp. (3), Sgt. (4).
Pi Delta Epsilon (3, 4).
The Virginia Tech (1, 2, 3, 4), Sports Editor (3), Editor-in-Chief (4).
Student Welfare Committee.
Publications Board (4).
Guidon (3), Sports Editor.
Y. M. C. A. (1).
Horticultural Club (2), Vice-President (3), President (4).
Rifle Club (3).
Lonesome Pine Club (1, 2, 3, 4).
Phi Kappa Phi (4).

"J. B."

JOHN WOOD ROSENBERRY

Edgewater, New Jersey

Mechanical Engineering
Coast Artillery

Columbia University (1).

Btry. S (2, 3, 4).

A. S. M. E. (2, 3, 4).

Mosquito Club (2, 3, 4).

"Rosie"

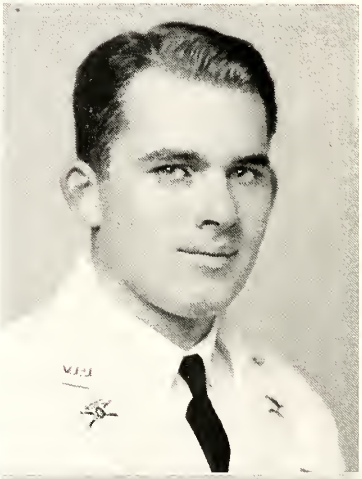

BOSWELL GLENN ROY, JR.

Newport News, Virginia

Business Administration
Coast Artillery

Btry. O (1, 2, 3), Btry. I (4), Pfc. (2), Corp. (3), 1st Lt. (4).

Freshman Rifle Team.

Intramural Sports (1, 2, 3, 4).

Order of DeMolay (2, 3).

Hampton Roads Club (1, 2, 3, 4).

Rifle Club (1, 2, 3, 4).

Business Club (1).

"B. G."

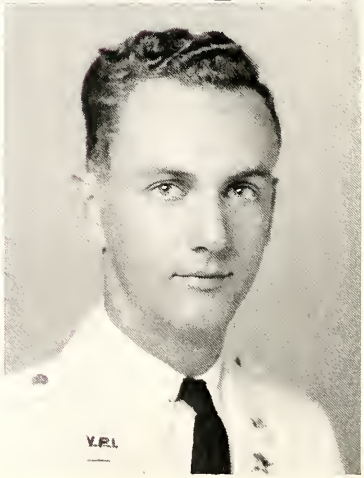

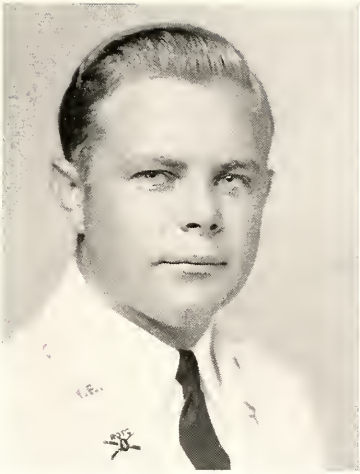

JAY SIMPSON RUPERT, JR.

Wilmington, Delaware

Business Administration
Coast Artillery

Btry. L (1), Btry. T (2, 3), Btry. I (4), Pfc. (2), Corp. (3).
Senate (1, 2).
Freshman Football.
Freshman Basketball.
Varsity Football (4).
Varsity Golf (2, 3, 4).
Intramural Sports (1, 2, 3, 4).
Order of DeMolay (1, 2, 3, 4), Junior Councilor, Orator (3).
THE BUGLE, Business Staff (2).
Business Club (1, 2, 3, 4).

"Jay"

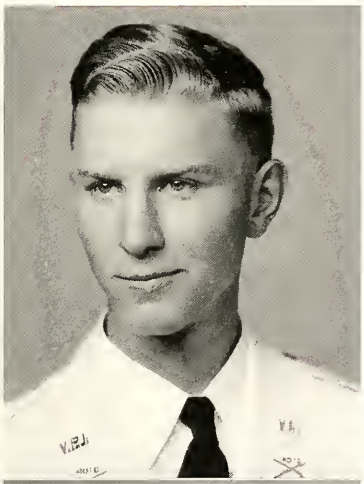

HARRY LUCIAN SAVILLE, JR.

Axton, Virginia

Agricultural Education
Infantry

Co. A (1, 2, 3, 4).
Intramural Track (1, 2, 3, 4).
F. F. A. (1, 2, 3, 4).

"Harry"

Deceased WWII

WILLIAM PUTNAM SAUNDERS

Washington, D. C.

Metallurgical Engineering
Engineer

Co. G (1, 2, 3, 4), Pfc. (2), Corp. (3).
Senate (1).
Freshman Wrestling.
Intramural Sports (1, 2, 3, 4).
Alpha Sigma Mu (3, 4).
Music Appreciation Committee (4).
A. S. M. (3, 4).
Capitol Club (1, 2, 3, 4).

"Slag"

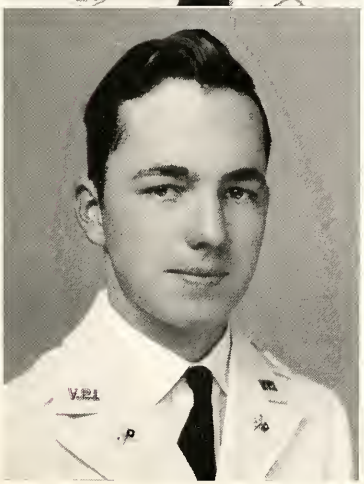

RICHARD LAMONT SCHUBERT

Roanoke, Virginia

Electrical Engineering
Signal Corps

Btry. N (1, 2, 3, 4), Pfc. (2), Corp. (3), Sgt. (4).
Freshman Track.
Intramural Sports (1, 2, 3, 4).
Eta Kappa Nu (3), Vice-President (4).
THE BUGLE, Editorial Staff (4).
A. I. E. E. (1, 2, 3, 4).
Roanoke Club (1, 2, 3, 4).
Short-Wave Club (4).
Chess Club (3).

"Dick"

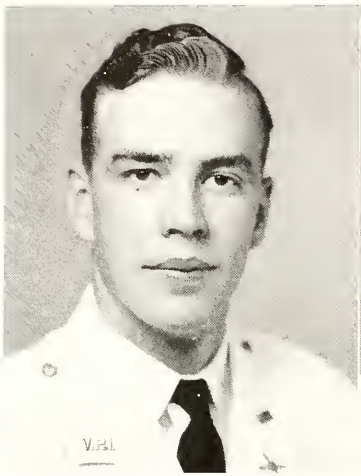

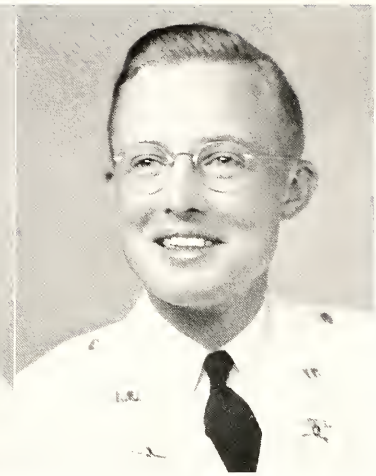

JOHN NEWBOLD SELBY

Trenton, New Jersey

Agricultural Engineering
Coast Artillery

Btry. K (1, 2, 3, 4), Pfc. (2), Corp. (3), 1st Sgt. (4).
Freshman Cross Country.
Freshman Track, Numerals.
Varsity Track (2, 3, 4), Monogram (2, 3, 4).
Monogram Club (2, 3, 4).
Varsity Cross Country (2, 3).
Intramural Sports (1).
A. S. A. E. (1, 2, 3, 4).

"Coach"

EDWARD MILLER SEARS

Norfolk, Virginia

Business Administration
Coast Artillery

Btry. L (1, 2, 3), 3rd Bttn. Staff (4), Pfc. (2), Corp. (3), Lt. P. and T. Officer (4).
Freshman Football.
Freshman Wrestling, Numerals.
Intramural Sports (1, 2, 3, 4).
Subsidiary Treasurer, Class of '42.
Cotillion Club (2, 3, 4).
Bachelor Club (4).
Business Club (1, 2, 3, 4).
Norfolk Club (1, 2), Sgt.-at-Arms (2), President (4).

"Eddie"

JAMES GORDON SHANKEL

Bristol, Virginia

Business Administration
Coast Artillery

Btry. L (1), Btry. S (2, 3, 4), Pfc. (2), Corp. (3), Capt. (4).
Student Senate (2, 3).
Freshman Swimming, Numerals.
Varsity Swimming, Monogram (2, 3, 4), Co-Capt. (4).
Sgt.-at-Arms, Class of '42 (2).
Omicron Delta Kappa (3), Pres. (4).
Alpha Kappa Psi, Treas. (3), Pres.(4).
Scabbard and Blade (4).
German Club (2, 3, 4).
Coast Artillery Association Award (4).
Business Club (1), Sgt.-at-Arms (2), Secy.-Treas. (3), V. President (4).
Southwest Virginia Club (1, 2, 3), Vice-President (4).
Monogram Club (2, 3, 4).

"Sheriff"

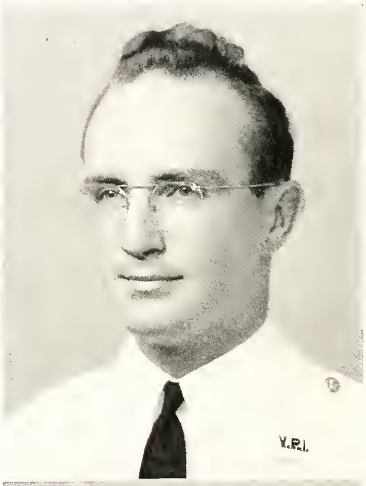

NUGENT SHANNON SHARP

Roanoke, Virginia

Electrical Engineering
Coast Artillery

Btry. N (1, 3, 4), Btry. S (2), Sgt. (4).
Track, Assistant Manager (1).
Pi Delta Epsilon (3, 4).
THE BUGLE, Business Staff (2, 3), Business Manager (4).
A. I. E. E. (1, 2, 3, 4).
Short-Wave Club (1, 2).
Roanoke Club (1, 2, 3, 4).
Order of DeMolay (2, 3).

"Buddy"

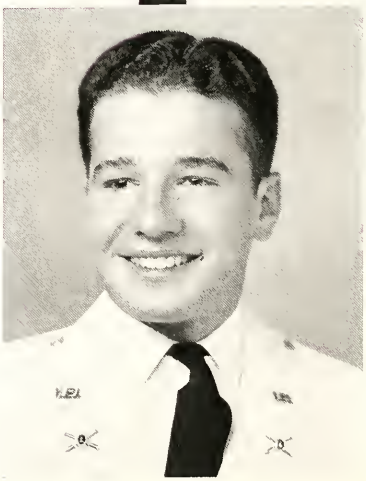

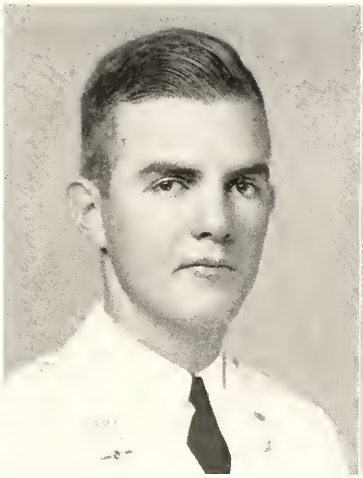

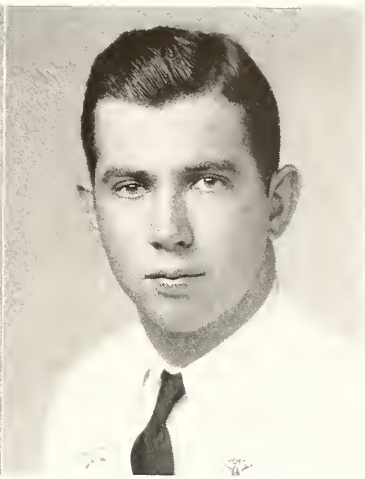

DONALD SHOTTON
Suffolk, Virginia

Biology
Coast Artillery

Btry. N (1, 2, 3, 4), Pfc. (2), Corp. (3), Capt. (4).
Honor Court (3), Judge (4).
Intramural Tennis (1, 2, 3).
Omicron Delta Kappa (3, 4).
Pi Delta Epsilon (3, 4).
Scabbard and Blade (3, 4).
German Club (2, 3, 4).
THE BUGLE, Editorial Staff (2, 3).
The Virginia Tech, Editorial Staff (2, 3).
The Sentinel, Assistant Editor (3), Managing Editor (4).
Publications Board (4).
Peanut Club (1, 2, 3, 4).
Biological Society (3, 4).

"Texas"

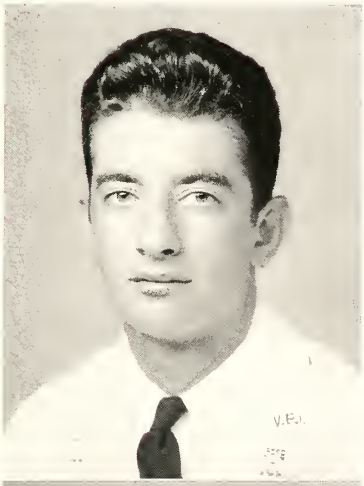

BERNARD SILVERMAN
Richmond, Virginia

Electrical Engineering
Engineer

Co. F (1, 2, 3, 4).
Student Senate (2, 3).
Intramural Football (3, 4).
Tau Beta Pi (4).
Eta Kappa Nu (3), Correspondent (4).
A. I. E. E. (3, 4).
Lord Reading Club (1, 2, 3, 4).

"Shlep"

CARROLL WILLIAM SIEBER *deceased 28 aug 77*
South River, New Jersey

Chemical Engineering
Coast Artillery

Btry. M (1, 2, 3, 4), Corp. (3), Sgt. (4).
Freshman Basketball.
Wrestling and Track, Numerals.
Varsity Track (2).
Intramural Sports (1, 2, 3, 4).
A. I. Ch. E. (2, 3, 4).
Yankee Club (1).
Mosquito Club (2, 3, 4).
Newman Club (1, 2, 3, 4).

"Yank"

HENRY CLAY SIVERT
Gate City, Virginia

Mechanical Engineering
Coast Artillery

Btry. M (1), Btry. L (2, 3, 4), Sgt. (4).
Intramural Tennis (1).
Y. M. C. A. (1, 2, 3, 4).
Rifle Club (2).
A. S. M. E. (3, 4).

"Hap"

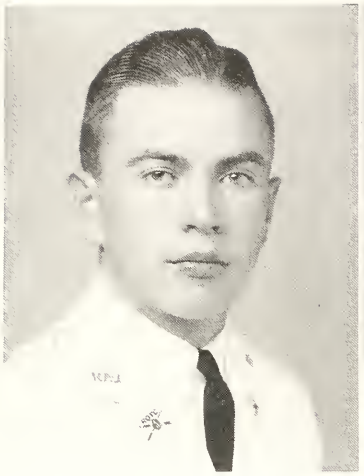

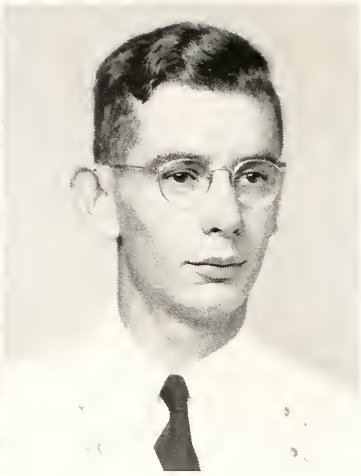

CHARLES CHRISTIAN SMITH, JR.

Hilton Village, Virginia

Mechanical Engineering
Coast Artillery

Band (1, 2, 3, 4).
Intramural Sports (1, 2, 3, 4).
A. S. M. E. (1, 2, 3, 4).
Rifle Club (1, 2, 3, 4).

JOHN KENNETH SJORGREN

Blacksburg, Virginia

Mechanical Engineering
Coast Artillery

Btry. L (1, 2, 3, 4).
Intramural Sports (1, 2, 3, 4).
A. S. M. E. (1, 2, 3, 4).
Southwest Virginia Club (1, 2, 3, 4).

GEORGE KINNEAR SMITH

Norfolk, Virginia

Agronomy
Coast Artillery

Norfolk Extension (1).
Btry. L (2, 3, 4).
Freshman Swimming, Numerals.
Intramural Swimming.
Agronomy Club (2, 3, 4).
Norfolk Club (2, 3), Vice-President (4).

"G. K."

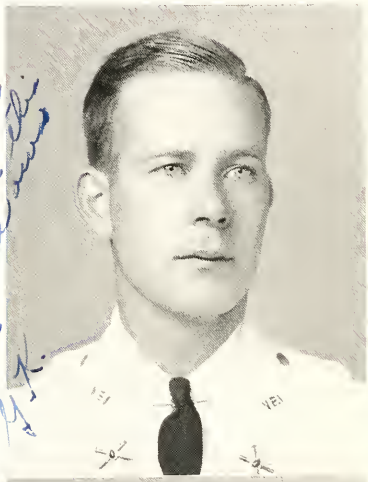

LOUIS EDWARD SOLOMON, JR.

Winston-Salem, North Carolina

Business Administration
Coast Artillery

Btry. K (1, 2, 3), 3rd Bttn. Staff (4), Pfc. (2), Col. Sgt. (4).
Freshman Football.
Freshman Boxing, Numerals.
Boxing (1, 2, 3, 4), Monogram.
Intramural Sports (1, 2, 3, 4).
German Club (3, 4).
Bachelor Club (3, 4).
A. S. M. E. (1, 2).
Business Club (3, 4).
Tar Heel Club (2, 3, 4).
Monogram Club (4).

"Zu-Zu"

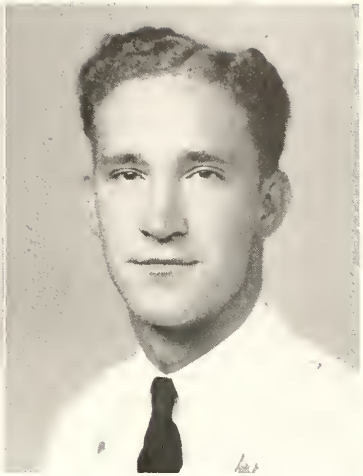

WILLIAM HENRY SOUTHALL

Petersburg, Virginia

Chemistry
Coast Artillery

Richmond Extension (1, 2).
Btry. L (3, 4).
Chemistry Club (3, 4).
A. C. S. (3, 4).
Petersburg Club (3, 4).

"Zazu"

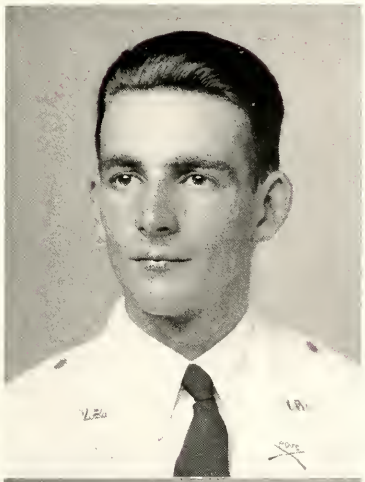

SAMUEL GEORGE SPANGLER

Harrisonburg, Virginia

Animal Husbandry
Infantry

Band (1, 2, 3, 4), Pfc. (2), Corp. (3), Sgt. (4).
Freshman Track, Numerals.
Varsity Cross Country (3).
Varsity Track (2, 3), Monogram (2).
Rifle Team (4).
Intramural Sports (1, 2, 3, 4).
Alpha Zeta (4).
Block and Bridle Club (3, 4).
Monogram Club (3, 4).
4-H Alumni Club (1, 2, 3).
Agricultural Club (2, 3, 4).

"Sam"

EUGENE MILWARD SPANGLER

Narrows, Virginia

Chemical Engineering
Engineer

Co. F (1, 2, 3, 4), Pfc. (2).

"Gene"

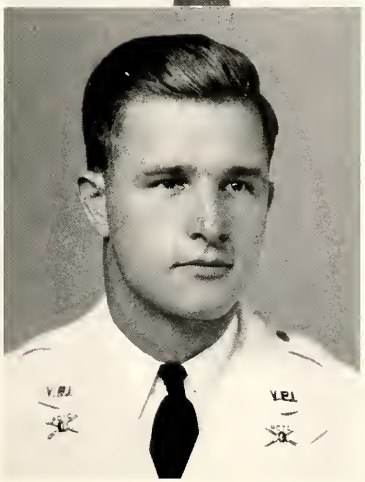

JOHN KILPEN SPENCER, III

Lynchburg, Virginia

Architectural Engineering
Coast Artillery

Btry. O (1, 2, 3, 4), Pfc. (2), Lt. (4).
Freshman Football.
Freshman Track, Numerals.
Varsity Track (3).
Intramural Sports (1, 2, 3, 4).
Architectural Club (2, 3, 4).
A. I. A. (4).
Lynchburg Club (1, 2, 3, 4).

"Kip"

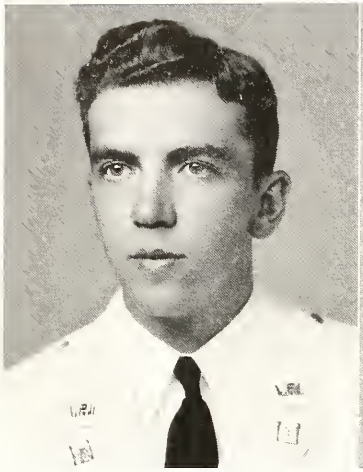

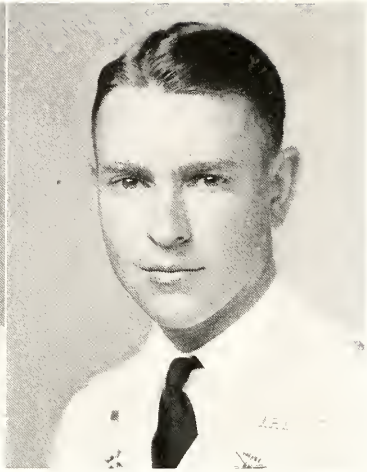

RUSSELL EMERY SPIVEY

Windsor, Virginia

Agricultural Education
Coast Artillery

Btry. O (1, 2, 3), Regt. Staff (4), Corp. (3), Sgt. Mjr. (4).
Baseball, Assistant Manager (2, 3), Manager (4).
Cotillion Club (4).
Bachelor Club (3, 4).
F. F. A. (1, 2, 3, 4).
Agriculture Club (1, 2, 3, 4).
Peanut Club (1, 2, 3, 4).

"Tip"

JAMES McCORKLE SPIGGLE

Salem, Virginia

Industrial Engineering
Engineer

Co. E (1, 2, 3, 4), Pfc. (2), Corp. (3), 1st Lt. (4).
Freshman Track, Numerals.
Varsity Track (2).
Intramural Track (1).
German Club (3, 4).
S. I. E. (1, 2, 3, 4).
Roanoke Club (1, 2, 3, 4).
President Freshman Y. M. C. A. Cabinet (1).

"Jim"

WILLIAM NOURSE STARKEY

Chevy Chase, Maryland

Agricultural Economics
Coast Artillery

Btry. I (1, 2, 3, 4).
Intramural Sports (1, 2, 3, 4).
THE BUGLE, Business Staff (1, 2, 3).
Agriculture Club (1, 2, 3, 4).
Agricultural Economics Club (3, 4).
Capitol Club (1, 2, 3, 4).

"Bill"

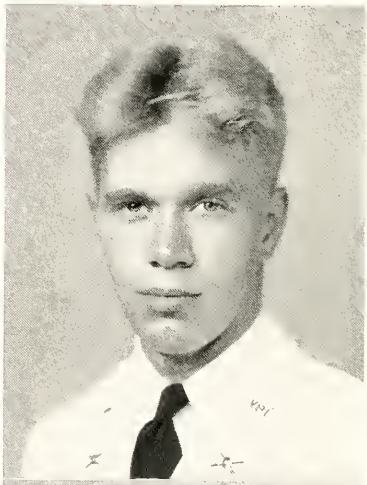

GEORGE ALEXANDER STEWART

High Point, North Carolina

Civil Engineering
Coast Artillery

Btry. N (1), Btry. R (2, 3, 4), Pfc. (2), Corp. (3), Lt. (4).
Intramural Sports (1, 2, 3, 4).
Bachelor Club (3, 4).
A. S. C. E. (2, 3, 4).
Tar Heel Club (1, 2, 3, 4).

"Mickey"

Dabey & Mary are fine & sweet lovely copy this year. Enjoyed it a lot. We have had a lot of luck but we still get there. Get the most out of Virginia the most success and a happy and life.
Sincerely
"Mick"

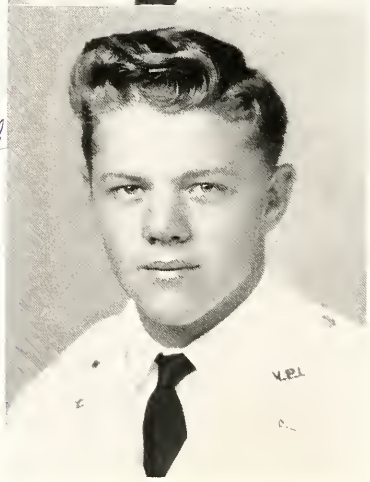

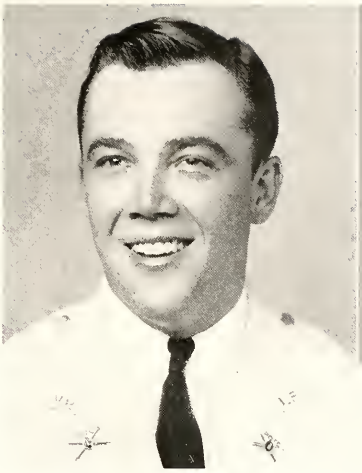

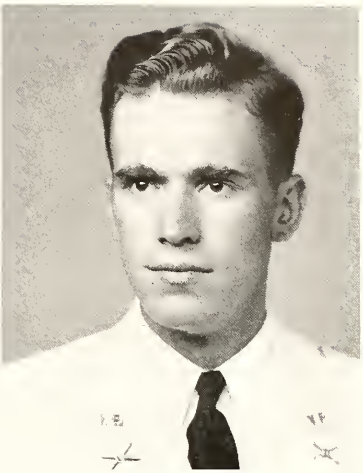

RICHARD MacLEOD STRATTON

Gordonsville, Virginia

Metallurgical Engineering
Coast Artillery

Btry. O (1, 2, 3), Btry. T (4).
Freshman Football.
Intramural Sports (1, 2, 3).
Cotillion Club (3, 4).
Bachelor Club (3, 4).
Metallurgy Club (1, 2, 3, 4).
A. S. M. (3, 4).
Piedmont Club (1, 2, 3, 4).

"Ox"

SHERWOOD ADELBERT SUTTON

North Tonawanda, New York

Civil Engineering
Engineer

Co. G (1, 2, 3, 4), Pfc. (2), Corp. (3), Capt. (4).
Intramural Football (1, 2, 3).
Tau Beta Pi (3, 4).
Chi Epsilon (3, 4).
Engineering Council (3), Secretary (3).
A. S. C. E. (2, 3, 4).
S. A. M. E. (3, 4).
Phi Kappa Phi (4).

"Red"

KYLE ROBERT SUMNER

Hillsville, Virginia

Agricultural Education
Coast Artillery

Btry. M (1, 2, 3), Btry. I (4), Sgt. (4).
Alpha Zeta (3), Treasurer (4).
Southwest Virginia Club (1, 2, 3, 4).
Agriculture Club (1, 2, 3, 4).
4-H Alumni Club (1, 2, 3), Reporter (4).
F. F. A. (1, 2, 3, 4).
Y. M. C. A. (1, 2, 3), Cabinet Member (4).

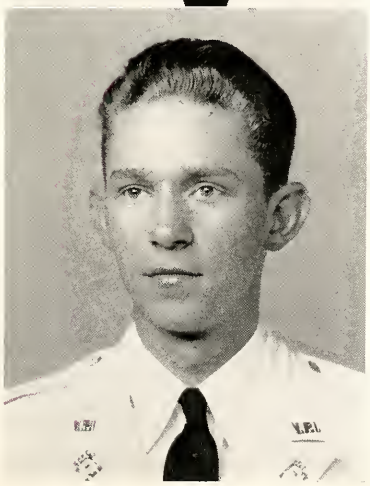

RALPH EMERSON TALLEY

Buchanan, Virginia

Electrical Engineering
Engineer

Co. E (1, 2, 3, 4), Corp. (3), Lt. (4).
Freshman Swimming.
Freshman Track.
Varsity Swimming (3).
Intramural Sports (1, 2).
Order of DeMolay (3).
A. I. E. E. (2, 3, 4).
Roanoke Club (3, 4).
Short Wave Club (1).

"Franchot"

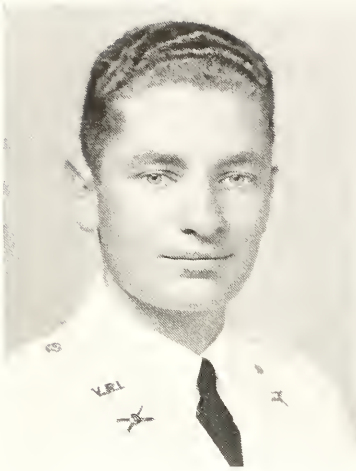

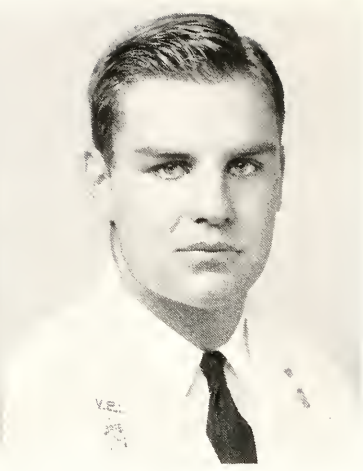

WILLIAM LEE TATE
Pulaski, Virginia
Electrical Engineering
Engineer

Co. E (1, 2, 3), Regt. Staff (4), Pfc. (2), Corp. (3), Lt. Col. (4).
Vice-President, Corps of Cadets (4), Chairman Executive Committee (4).
Freshman Swimming, Numerals.
Freshman Football, Numerals.
Varsity Football (2, 3, 4), Monogram (2, 3, 4), Co-Capt. (4).
Sgt.-at-Arms, Class of '42 (3).
Eta Kappa Nu (3, 4).
Omicron Delta Kappa (3, 4).
Scabbard and Blade (3, 4).
Athletic Council (2), Vice-President (3), President (4).
German Club (2, 3), Vice-President (4).
A. I. E. E. (3, 4).

"Bill"

TOM ASHBY TALLEY, JR.
Richmond, Virginia

Mechanical Engineering
Coast Artillery

Btry. K (1, 2, 3, 4), Pfc. (2), Corp. (3), 1st Lt. (4).
Freshman Football.
Intramural Sports (1, 2, 3, 4).
Scabbard and Blade (4).
Richmond Club (1, 2, 3, 4).

"Hound"

CLAUDE ELMO TAYLOR, JR.
Martinsville, Virginia

Business Administration
Coast Artillery

Btry. I (1), Btry. T (2, 3), Regt. Staff (4), Pfc. (2), Corp. (3), Capt. and Adjt. (4).
Intramural Sports (1, 2, 3).
Scabbard and Blade (3), 1st Sgt. (4).
German Club (3), Committee Chairman (4).
Bachelor Club (4).
Subsidiary Treasurer, Class of '42.
Business Club (1, 2, 3, 4).
Seminole Club (1, 2, 3), Figure Leader (4).

"Common"

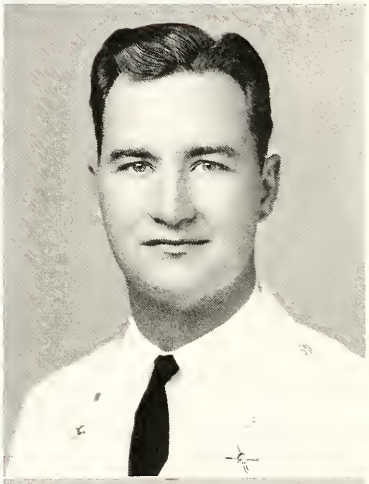

REECE ALOYSIUS TAYLOR, JR.
Wilmington, Delaware

Industrial Engineering
Engineer

Co. G (3, 4).
Villanova College (1), Civilian Student Body (2).
Intramural Tennis (2, 3).
S. I. E. (2, 3, 4).
Yankee Club (2, 3, 4).
Newman Club (2, 3, 4).

"R. A."

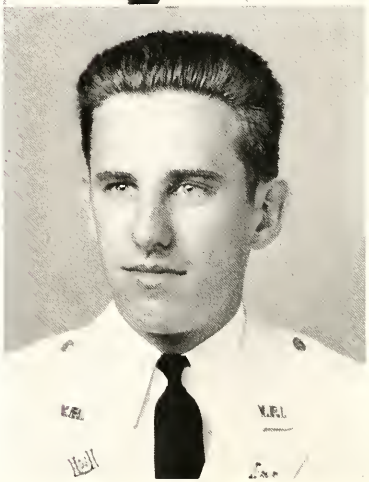

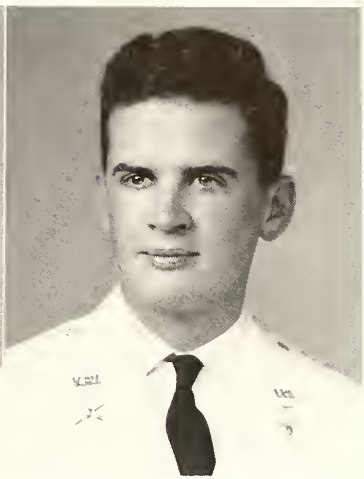

ROBERT FLOYD TAYLOR, JR.

Norfolk, Virginia

Business Administration
Coast Artillery

Btry. I (1, 2, 3, 4), Pfc. (2), Corp. (3), Sgt. (4).
Intramural Sports (1, 2, 3, 4).
THE BUGLE, Business Staff (1, 2, 3).
The Virginia Tech, Feature Writer (4).
Business Club (1, 2, 3, 4).
Norfolk Club (1, 2, 3, 4).
Y. M. C. A. (1, 2, 3).

"Hollywood"

HOWE OCTAVIUS THOMAS

Williamson, West Virginia

Electrical Engineering
Engineer

Band (1, 2, 3, 4), Corp. (3), Lt. (4).
The Virginia Tech, Assistant News Editor (2), Feature Editor (3).
A. I. E. E. (1, 2, 3, 4).
West Virginia Club (1, 2, 3, 4).
Lynchburg Club (1, 2).
Railroad Club (1, 2, 3, 4), Vice-President (3).
Y. M. C. A. (1, 2), Vice-President (3).

"H. O."

THOMAS DE MOSS TAYLOR

Roanoke, Virginia

Biology
Coast Artillery

Btry. N (1, 2, 3), 4th Bttn. Staff (4), Pfc. (2), Corp. (3), Sgt. Mjr. (4).
Intramural Sports (1, 2, 3).
German Club (2, 3, 4).
THE BUGLE Staff (1, 2).
Biology Society (1, 2, 3), Treasurer (4).
Roanoke Club (1, 2, 3).

"Tommy"

THORNTON WYNNE THOMAS

Drewryville, Virginia

Agricultural Education
Coast Artillery

Btry. K (1, 2, 3, 4), Corp. (3), Sgt. (4).
Freshman Basketball.
Freshman Baseball, Numerals.
Varsity Baseball (2, 3, 4).
Intramural Sports (1, 2, 3, 4).
Bachelor Club (3, 4).
Subsidiary Treasurer, Class of '42.
Agriculture Club (1, 2, 3, 4).
Biology Club (3).
F. F. A. (1, 2, 3, 4).
Peanut Club (1, 2, 3, 4).

"Horace"

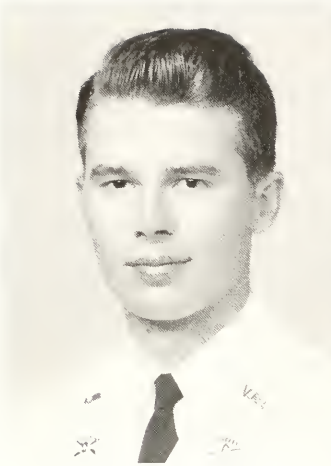

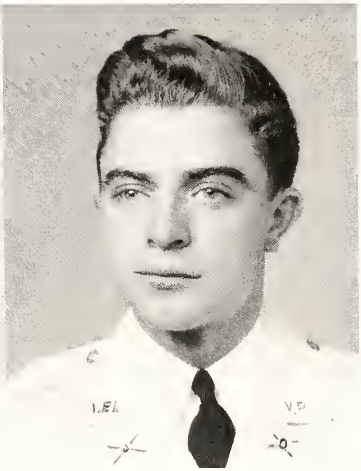

MAYNARD HAMILTON THOMPSON

Boydton, Virginia

Chemistry
Coast Artillery

Btry. L (1, 2, 3, 4), Pfc. (2), Corp. (3), Lt. (4).
Freshman Baseball.
Freshman Wrestling.
Freshman Baseball, Manager (4).
Intramural Sports (1, 2, 3, 4).
Phi Lambda Upsilon (3, 4).
Bachelor Club (3, 4).
Chemistry Club (1, 2, 3, 4).
Mid-Virginia Club (1, 2, 3, 4).

"Stumpy"

JOHN DARGAN THOMPSON

Clifton Forge, Virginia

Ceramic Engineering
Coast Artillery

Btry. L (1, 2, 3), Btry. O (4), Pfc. (2), Corp. (3), Capt. (4).
Intramural Sports (1, 2, 3).
Vice-President Senior Class (4).
Cotillion Club (3, 4).
A. C. S. (1, 2, 3), Vice-President (4).
Executive Committee (3, 4).
Y. M. C. A. (1, 2), Vice-President (3), Advisory Board (4).
Alleghany Mountain Club (1, 2), Secretary-Treasurer (3), President (4).

"Shag"

WILLIAM PRICE TROLINGER, JR.

Baltimore, Maryland

Electrical Engineering
Engineer

Co. F (1, 2, 3, 4), Pfc. (2), Corp. (3).
Varsity Wrestling (4).
A. S. M. E. (1, 2, 3).
A. I. E. E. (4).
S. A. M. E. (2, 3).
Maryland Club (2, 3, 4).
Glee Club (4).

"Trolly"

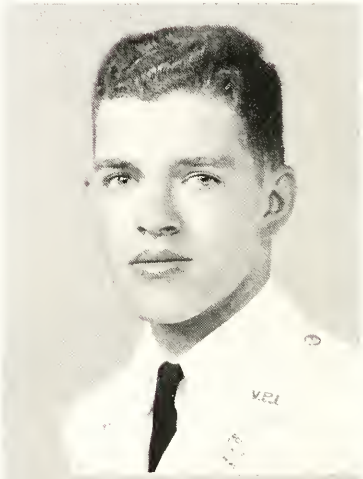

JACK THOMAS TURNELL

Welch, West Virginia

Agricultural Engineering
Coast Artillery

Btry. O (1, 2, 3), Btry. L (4), Pfc. (2), Corp. (3).
Intramural Sports (1, 2, 3), Assistant Boxing Manager (2).
The Virginia Tech, Staff (1, 2).
American Society of Agricultural Engineers (2, 3, 4).
West Virginia Club (2, 3, 4).

"J. T."

Hank - it has really been swell knowing a fellow like you. I just wish we could continue our friendship and activities together but that's another story. Here is wishing you the best of everything.
Ralph

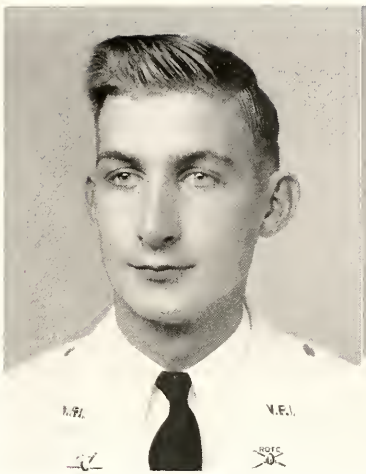

45 years later and nothing to add
Ralph

FITZHUGH LEE TURNER, JR.

Crewe, Virginia

Chemical Engineering
Coast Artillery

Btry. L (1, 2, 3, 4), Corp. (3), 1st Sgt. (4).

A. I. Ch. E. (1, 2, 3), Treasurer (4).

Mid-Virginia Club (1, 2, 3, 4).

Rifle Club (2).

"Long John"

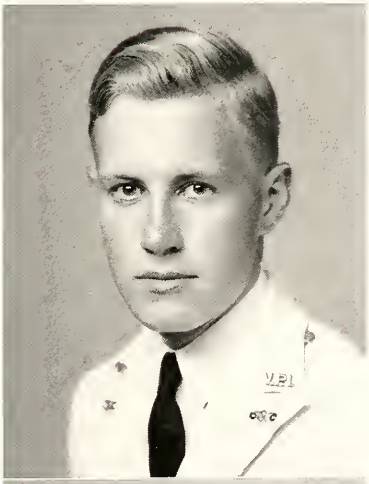

ROBERT MINOT VAN HORN

Clifton Forge, Virginia

Chemical Engineering
Chemical Warfare

Co. F (1, 2, 3, 4), Sgt. (4).

Intramural Sports (1, 2, 3, 4).

A. I. Ch. E. (1, 2, 3), Secretary (4).

Alleghany Mountain Club (1, 2, 3), Vice-President (4).

Rifle Club (3, 4).

Engineering Council (4).

"Van"

RALPH TRAVIS UNTERZUBER

Moundsville, West Virginia

Agricultural Engineering
Coast Artillery

Btry. O (1), Btry. R (2, 3, 4), Pfc. (2), Corp. (3), Lt. (4).

Freshman Wrestling.

Freshman Football, Numerals.

Varsity Football (2, 3, 4), Monogram (3, 4).

Monogram Club (3, 4).

Y. M. C. A. (1).

A. S. A. E. (1, 2, 3, 4).

West Virginia Club (1, 2, 3, 4).

"Zuber"

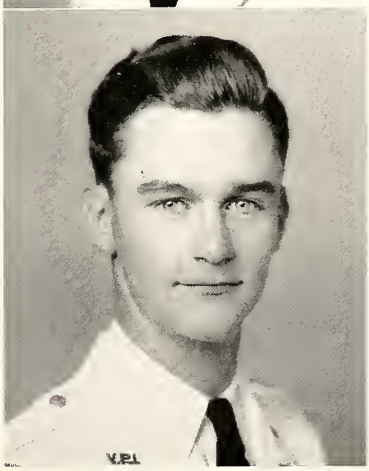

JAMES GARDNER VAN OOT

Richmond, Virginia

Chemistry
Chemical Warfare

Band (1, 2, 3, 4), Pfc. (2), Corp. (3), 1st Sgt. (4).

Phi Lambda Upsilon (3, 4).

The Virginia Tech, Feature Staff (1).

A. C. S. (1, 2, 3), Vice-President (4).

Glee Club (1, 2), Treasurer (3), Vice-President (4).

Y. M. C. A., Advisory Board (4).

"Jimmy"

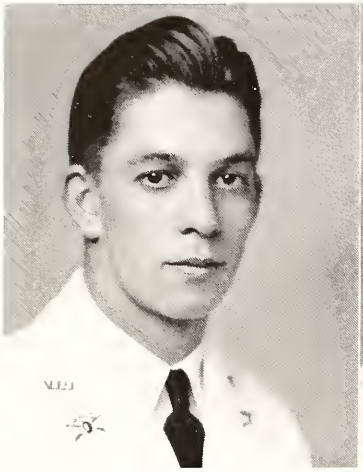

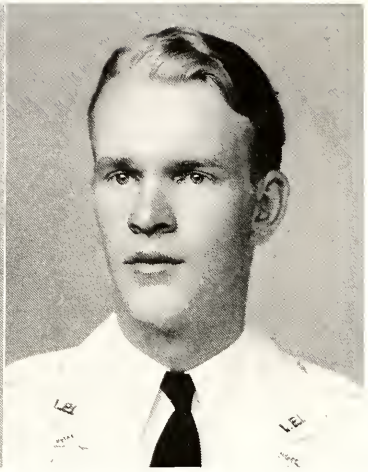

ARCHA VAUGHAN, JR.

Floyd, Virginia

Agricultural Education
Infantry

Co. A (1, 2, 3, 4), Sgt. (4).

Intramural Sports (1, 2).

Block and Bridle Club (4).

F. F. A. (1, 2), Treasurer (3), President (4).

Agriculture Club (1, 2, 3), Activities Chairman (4).

Y. M. C. A. (1, 2, 3).

JOHN HOPKINS VARNER

Farmville, Virginia

Agricultural Economics
Coast Artillery

Btry. N (1, 2, 3), Btry. T (4), Sgt. (4).

Alpha Zeta (4).

Y. M. C. A., Cabinet (1, 2, 3, 4).

4-H Club (3, 4).

F. F. A. (1).

Agriculture Economics Club (2, 3), President (4).

Agriculture Club (1, 2, 3), Vice-President (4).

Mid-Virginia Club (1, 2, 3, 4).

"Johnnie"

THOMAS HARRIS VENERIS

Newport News, Virginia

Agricultural Engineering
Coast Artillery

Btry. M (1, 2, 3), Btry. O (4), Pfc. (2).

Architectural Club (1, 2, 3, 4).

Hampton Roads Club (1, 2, 3, 4).

"Tommy"

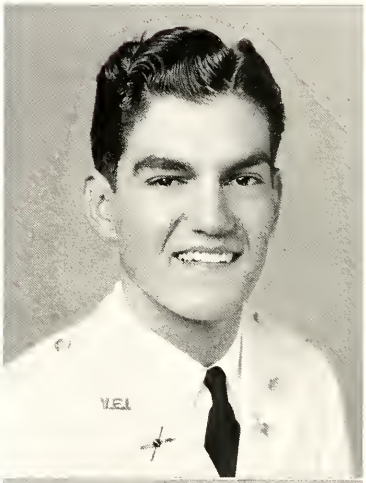

ROBERT BEALE WATKINS

Washington, D. C.

Mechanical Engineering
Engineer

Co. G (1, 2, 3, 4), Pfc. (2), Corp. (3), Lt. (4).
Freshman Football.
Pi Tau Sigma (4).
Alpha Psi Omega (4).
Maroon Mask Honor Society (3, 4).
Virginia Tech Engineer, Editorial Staff (3).
A. S. M. E. (1, 4).
S. A. M. E. (3, 4).
Maroon Mask (1, 2, 3, 4).
Capitol Club (1, 2, 3, 4).

"Bob"

PAUL JAMES WEINFIELD

Upper Darby, Pennsylvania

Applied Chemistry
Coast Artillery

Btry. 1 (1, 2, 3, 4).
Freshman Track.
Intramural Track (2, 3).
Order of DeMolay (3, 4).
A. I. Ch. E. (1).
A. C. S. (4).
Yankee Club (1).
Keystone Club (1, 2).

"P. J."

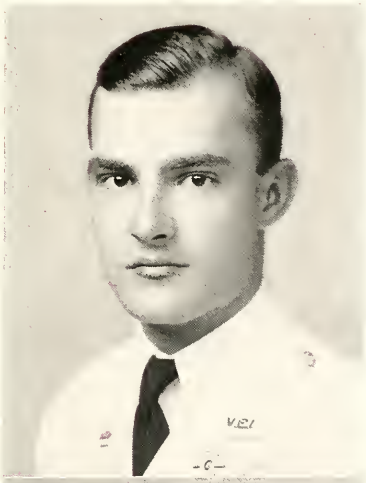

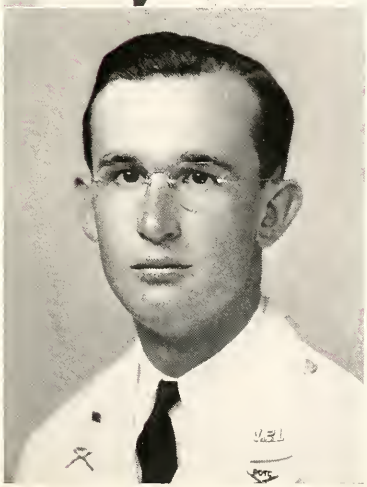

WILLIAM JENNINGS WEST

Evington, Virginia

Conservation and Forestry
Coast Artillery

Btry. N (1, 2, 3, 4), 1st Sgt. (4).

Freshman Track.

Varsity Track (2).

Intramural Track (1, 2, 3, 4).

Forestry Club (1, 2, 3), Vice-President (4).

Lynchburg Club (1, 2, 3, 4).

"Doc"

PHILIP LOUIS WEINSTEIN

Richmond, Virginia

Biology
Infantry

Co. C (1), Pfc. (2), Corp. (3), 1st Lt. (4).
Freshman Football.
Freshman Baseball, Numerals.
Varsity Baseball (2, 3, 4), Monogram (2, 3, 4).
Intramural Sports (1, 2, 3, 4).
Order of DeMolay (1, 2, 3, 4).
Monogram Club (2, 3, 4), Treasurer (4).
Y. M. C. A. (1, 2, 3).
Lord Reading Club (1, 2, 3, 4).
Biology Club (1, 2, 3, 4).
Richmond Club (1, 2, 3, 4).

"Doc"

EMMETTE ALEXANDER WHEELER

Church Road, Virginia

Agriculture Education
Infantry

Deceased WWII

Co. A (1, 2, 3), Co. C (4).
Varsity Football Manager (3).
Freshman Football Manager (4).
Intramural Football (1, 2, 3).
Agricultural Club (1, 2, 3, 4).
F. F. A. (1, 2, 3, 4).
Mid-Virginia Club (1, 2, 3), Vice-President (4).

"Sandy"

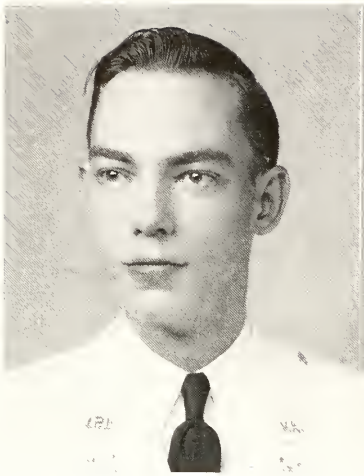

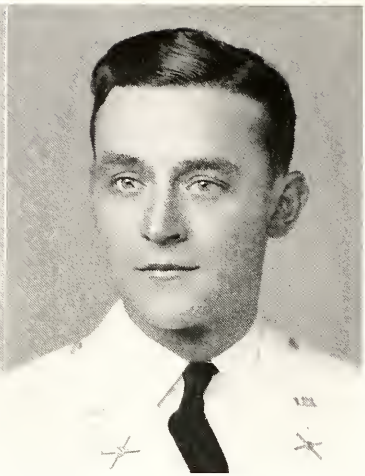

JORDAN BEST WHEELER, JR.

Upperco, Maryland

Agricultural Economics
Coast Artillery

Btry. L (1, 2, 3), Btry. S (4).

Agronomy Club (2).

A. E. S. S. (3, 4).

Maryland Club (1, 2), Vice-President (3), President (4).

"Best"

GOODMAN CARTER WHEELER

Lynchburg, Virginia

Electrical Engineering
Engineer

Co. E (1, 2, 3, 4), Pfc. (2), Corp. (3), Lt. (4).

Intramural Sports (1, 2, 3, 4).

A. I. E. E. (3, 4).

Lynchburg Club (1, 2, 3, 4).

"G. C."

RANDOLPH BARTLETT WHEELER

Hackensack, New Jersey

Electrical Engineering
Coast Artillery

Btry. K (1, 2, 3, 4), Pfc. (2), Corp. (3), Lt. (4).

Intramural Swimming (1, 2, 3).

Cotillion Club (3, 4).

A. I. E. E. (1, 2), Secretary-Treasurer (3), Chairman (4).

Mosquito Club (1, 2, 3), Vice-President (4).

Life Saving Corps (2), 3rd Mate (3).

Engineering Council (3, 4).

"Randy"

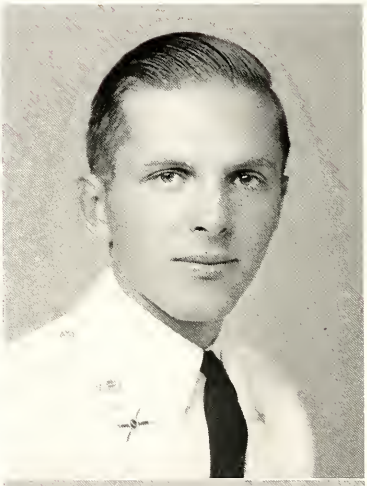

ROBERT LEE WHITE

Richmond, Virginia

Industrial Engineering
Coast Artillery

Btry. K (1, 2, 3, 4), Pfc. (2), Corp. (3), Capt. (4).

Freshman Boxing, Numerals.

Intramural Sports (1, 2, 3, 4).

Scabbard and Blade (3), 1st Lt. (4).

Cotillion Club (3, 4).

S. I. E. E. (1, 2, 3, 4).

Richmond Club (1, 2, 3, 4).

"Bob"

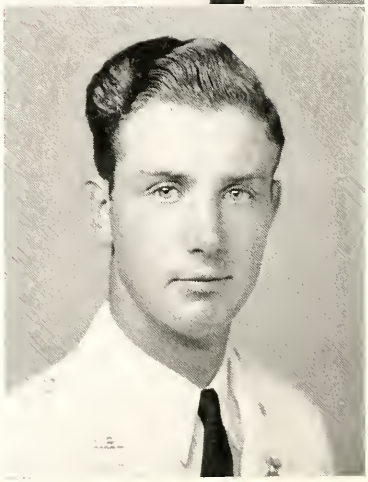

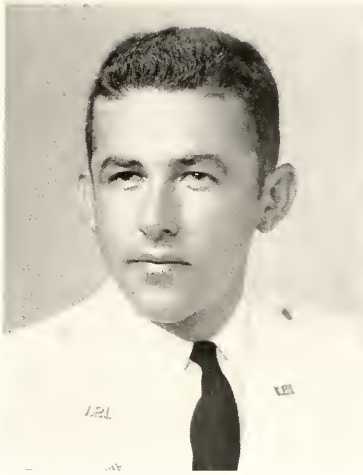

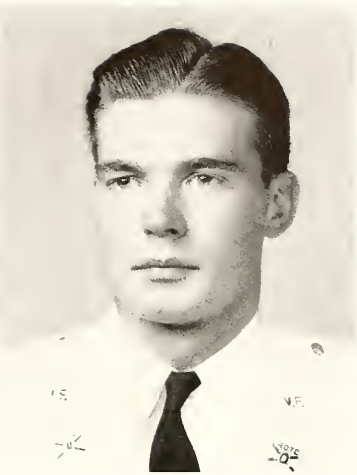

THOMAS RUFUS WHITE

Hilton Village, Virginia

Industrial Engineering
Engineer

Co. F (1, 2, 3), Pfc. (2), Corp. (3), Sgt. Mjr., 2nd Bttn. Staff (4).

Intramural Sports (1, 2, 3, 4).

Bachelor Club (3, 4).

S. I. E. (1, 2, 3, 4).

Hampton Roads Club (1, 2, 3, 4).

"Squeaky"

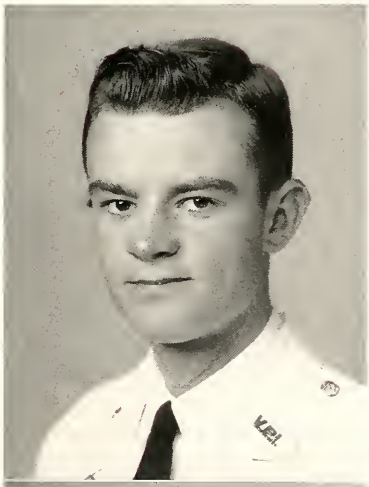

RICHARD FRANKLIN WILKINSON

Toano, Virginia

Conservation and Forestry
Infantry

Co. A (1, 2, 3), Co. C (4), Pfc. (2), Sgt. (4).

Intramural Sports (1, 2, 3, 4).

Forestry Club (1, 2, 3, 4).

Mid-Tidewater Club (1, 2, 3), President (4).

"Shorty"

ALVIN JOYNER WHITTEN

Chase City, Virginia

Agricultural Education
Coast Artillery

Btry. M (1, 2, 3), Btry. T (4).

Freshman Track.

Intramural Football (1, 2).

Agriculture Club (1, 2, 3, 4).

F. F. A. (3, 4).

Mid-Virginia Club (1, 2, 3, 4).

Y. M. C. A. (4).

"Al"

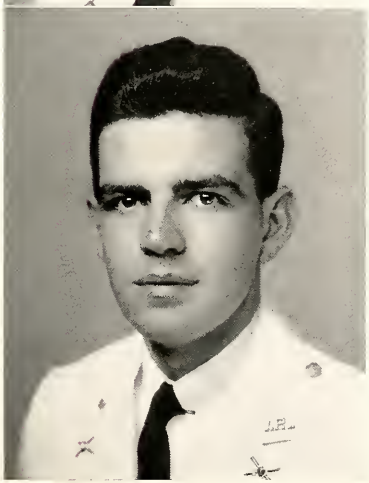

EDGAR HUGH WILLIAMS

Richmond, Virginia

Business Administration
Coast Artillery

Btry. N (1, 2, 3), Btry. R (4).

Assistant Manager Swimming Team (3)

Richmond Club (1, 2, 3, 4).

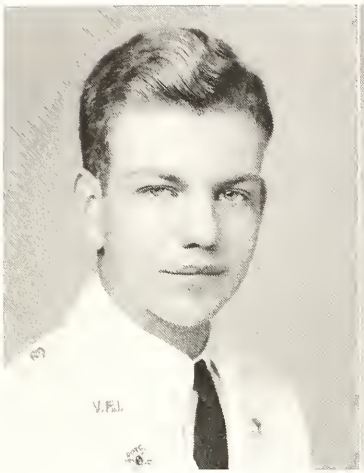

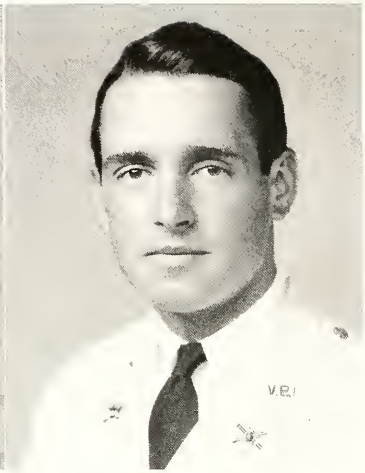

JAMES PERROW WILLIAMS

Holcomb Rock, Virginia

Industrial Engineering
Coast Artillery

Btry. L (1), Btry. S (2, 3), Btry. I (4), Pfc. (2).

German Club (3, 4).

S. I. E. (1, 2, 3, 4).

Lynchburg Club (1, 2, 3), Vice-President (4).

"*J. P.*"

Deceased Class II

HUDSON HUGH WILLIAMS

Sandston, Virginia

Industrial Engineering
Coast Artillery

Btry. K (1, 2, 3, 4), Corp. (3), Sup. Sgt. (4).

A. I. E. E. (1, 2).

S. I. E. (3, 4).

Richmond Club (3, 4).

"*H*"

ROBERT LEON WILLIAMS, JR.

Richmond, Virginia

Architectural Engineering
Infantry

Co. A (1, 2, 3), Co. B (4), Pfc. (2), Corp. (3), Lt. (4).

Intramural Sports (1, 2, 3, 4).

Architectural Club (2, 3, 4).

A. I. A. (3, 4).

Richmond Club (1, 2), Treasurer (3), President (4).

Cotillion Club (3, 4).

"*Bob*"

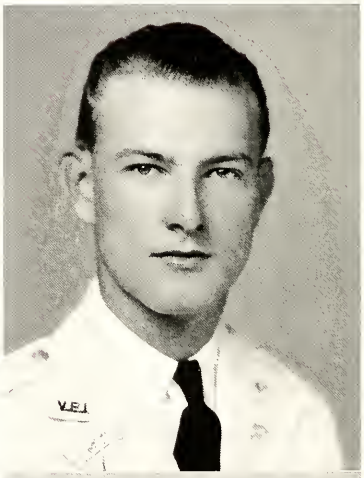

MARK BENNETT WILSON

Brookeville, Maryland

Civil Engineering
Engineer

Co. F (1, 2, 3, 4), Sgt. (4).

Freshman Wrestling, Numerals.

Intramural Wrestling (1).

Chi Epsilon (3), Treasurer (4).

A. S. C. E. (2, 3, 4).

Maryland Club (3, 4).

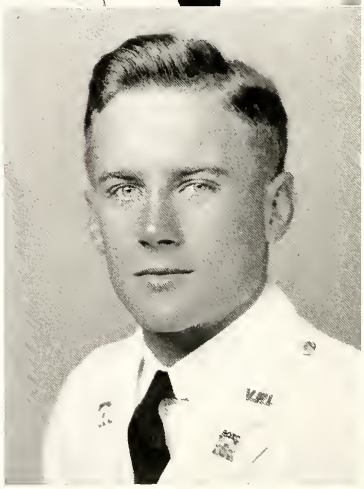

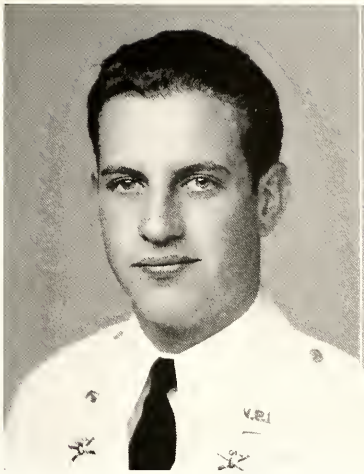

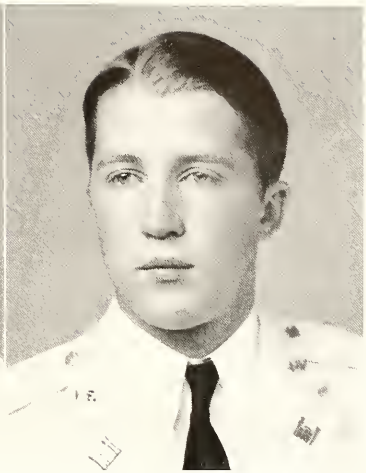

SAMUEL ABRAHAM WOLFSON

Strasburg, Virginia

Business Administration
Coast Artillery

Band (1, 2, 3, 4).

Business Club (1, 2, 3, 4).

Apple Club (1, 3, 4), Treasurer (2).

Lord Reading Club, Sgt.-at-Arms (1).

"Wolf"

Stuart E. Womeldorph, Jr. 9/25/07

STUART EARLY WOMELDORPH, JR.

Washington, D. C.

Horticulture
Coast Artillery

Co. G (1), Btry. S (2, 3), Corp. (3), Btry. M (4).

Horticulture Society (2, 3, 4).

Agriculture Club (2, 3, 4).

Shenandoah Valley Club (1, 2).

Apple Club (3, 4).

Y. M. C. A. (3), Cabinet (4).

Maroon Mask (1, 2, 3, 4).

"Bud"

RAYMOND CARLYLE WOMELDORPH

Lovettsville, Virginia

Ceramic Engineering
Engineer

Co. E (1, 2, 3, 4).

Intramural Wrestling (3).

Sigma Gamma Epsilon, Vice-President (4).

Keramos (2), Treasurer (3), Vice-President (4).

Student Branch American Ceramic Society (1, 2, 3), Corresponding Secretary (4).

Shenandoah Valley Club (1, 2).

Apple Club (3, 4).

"Archie"

LESTER MELVILLE WRIGHT

Schenectady, New York

Chemistry
Coast Artillery

Btry. I (1, 2, 3, 4), Pfc. (2), Corp. (3), Capt. (4).
Treasurer of the Corps (4).
Senate (1, 2).
Honor Court Representative (4).
Freshman Boxing.
Intramural Boxing (2, 3).
Class Treasurer (2, 3), President (4).
Omicron Delta Kappa (3, 4).
Scabbard and Blade (3, 4).
German Club (2, 3, 4).
Chemistry Club (1, 2, 3, 4).
Yankee Club (1, 2).
Student Finance Board (4).
Student Welfare Committee (4).

"Pat"

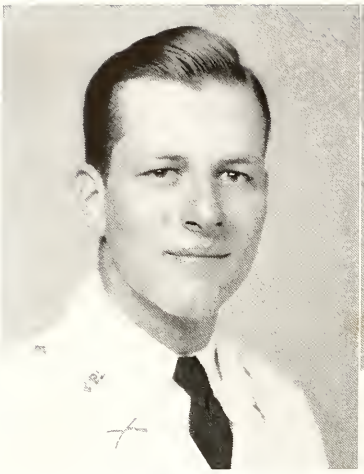

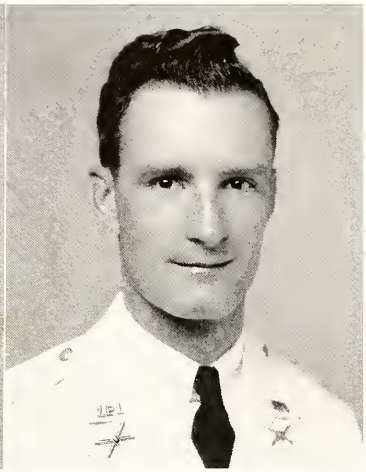

GEORGE ANDREW ZIRKLE, JR.

Danville, Virginia

Biology
Coast Artillery

Btry. N (1, 2, 3, 4), Pfc. (2), Corp. (3), Lt. (4).
Senate (3).
German Club (4).
Biology Club (1, 2, 3), Vice-President (4).
Roanoke Club (1, 2, 3, 4).
Phi Sigma Society (3, 4).
Order of DeMolay (2), Junior Councilor (3), Senior Councilor, Master Councilor (4).

"Zeke"

LEWIS HOWERTON YOUNGBLOOD, JR.

Petersburg, Virginia

Business Administration
Infantry

Co. B (1, 2, 3), Co. A (4), Pfc. (2), Corp. (3), Lt. (4).
Senate (2, 3, 4).
Intramural Sports (1, 3).
Alpha Kappa Psi (3, 4).
Business Club (1, 2, 3, 4).
Petersburg Club (1, 2, 3, 4).
Rifle Club (1, 2, 3).
Y. M. C. A. (4).

"Reverend"

WILLIAM DANIEL ZYDIAK

Manville, New Jersey

Business Administration
Infantry

Co. A (1, 2, 3), 1st Bttn. Staff (4), Pfc. (2), Lt. P. and T. O. (4).
Freshman Football, Wrestling, Numerals.
Varsity Football (2, 3, 4), Monogram (2, 3, 4).
Co-Capt. Football Team (4).
Varsity Wrestling (2, 3, 4), Monogram (2, 3, 4).
Omicron Delta Kappa (3), Treasurer (4).
Alpha Kappa Psi (3, 4).
Business Club (1, 2, 3, 4).
Yankee Club (1).
Monogram Club (2, 3, 4).

"Bill"

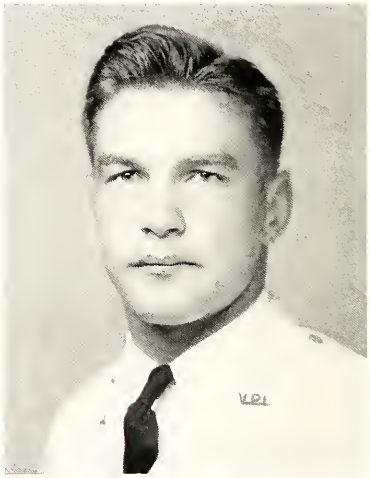

From Juniors to Seniors

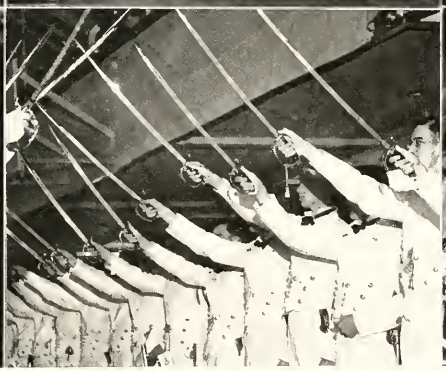

Night after night we "dragged" the rats and learned to flip our sabres correctly. When the decorations were finally finished, many strained necks resulted from watching the big ball which unbelievably worked so perfectly.

Friday finally rolled around and brought our dates . . . as well as V. M. I.'s ambassadors [illegible] will. The reception at the S. A. B. formally opened our debut and after three years of waiting [illegible] figure—the ring—and the kiss. And we were made men.

Oh Johnny

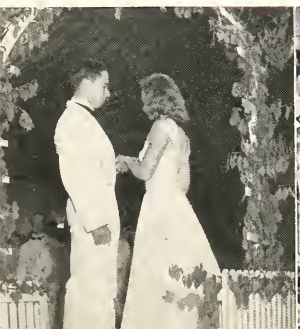

Hurry girls, hurry!

Danger overhead

Watch those roses

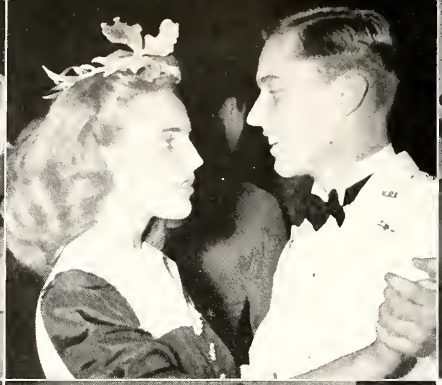

Even the train ride to Lynchburg was interesting
Bob saw two Ring Dances. This one at V. M. I.

An orchid
The last of the paletots as the old order changeth

Our envoys to Lexington run the block
Hey, watch your lunch

AND SO WE WERE JUNIORS . . . . . .

Battery posed so prettily for no apparent reason
Congratulations Johnny

The stags pass inspection in the German reception line
A future ace flaps his wings

A genuine Jap Trap unconditionally guaranteed
Ice cream at intermission

Military

JUNIOR CLASS OFFICERS

CUNNINGHAM
Treasurer

LATTA
Secretary

CATLIN
President

PERSINGER
Sergeant-at-Arms

GUSTIN, *Vice-President* (not in picture)

Best of luck to you
Bailey Bob

JUNIORS

J. W. ALLEN
Kenbridge, Va.

M. H. ALPHIN
Zuni, Va.

W. G. ANDREWS, JR.
Galax, Va.

J. ANGELL, JR.
Roanoke, Va.

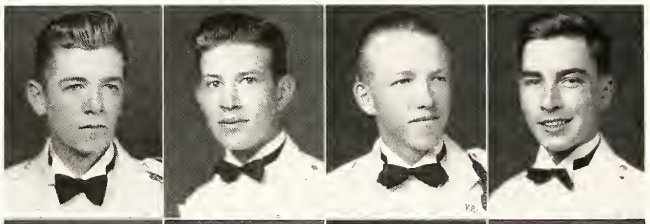

R. L. ARNOLD, JR.
Petersburg, Va.

G. M. BADGER, JR.
Washington, D. C.

D. O. BALDWIN
Hopewell, Va.

W. B. BALLARD
Willis Wharf, Va.

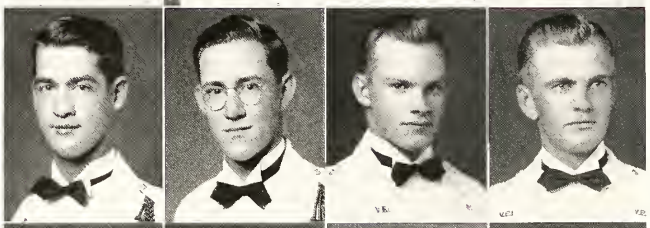

W. C. BARGER
Salem, Va.

H. M. BARNES
Hopewell, Va.

G. D. BARRINGER
Roanoke, Va.

W. A. BEACH
Oradell, N. J.

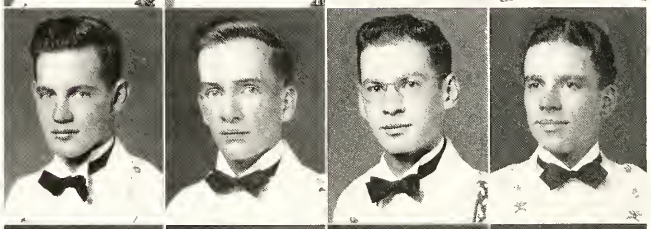

W. B. BELCHEE
Welch, W. Va.

P. D. BELZ
East Falls Church, Va.

L. H. BEVILLE
Blackstone, Va.

F. P. BILLINGSLEY
Fredericksburg, Va.

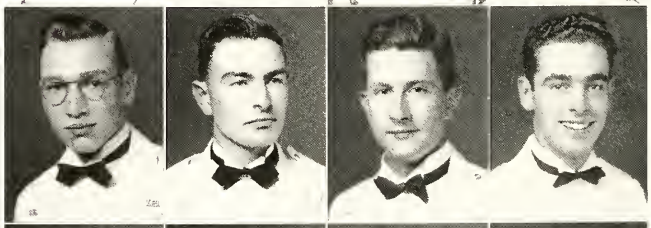

W. A. BISHOP, JR.
Pocahontas, Va.

W. R. BLACK
Quinton, Va.

E. C. BOLTE
DeWitt, Va.

T. H. BORTHWICK
Winston-Salem, N. C.

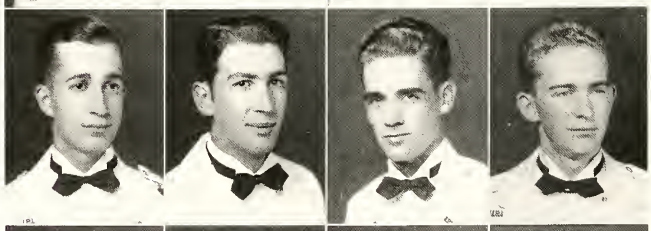

S. BREAKELL
Roanoke, Va.

R. M. BRENT
Heathsville, Va.

A. B. BRINKLEY
Suffolk, Va.

R. G. BROWN
Salem, Va.

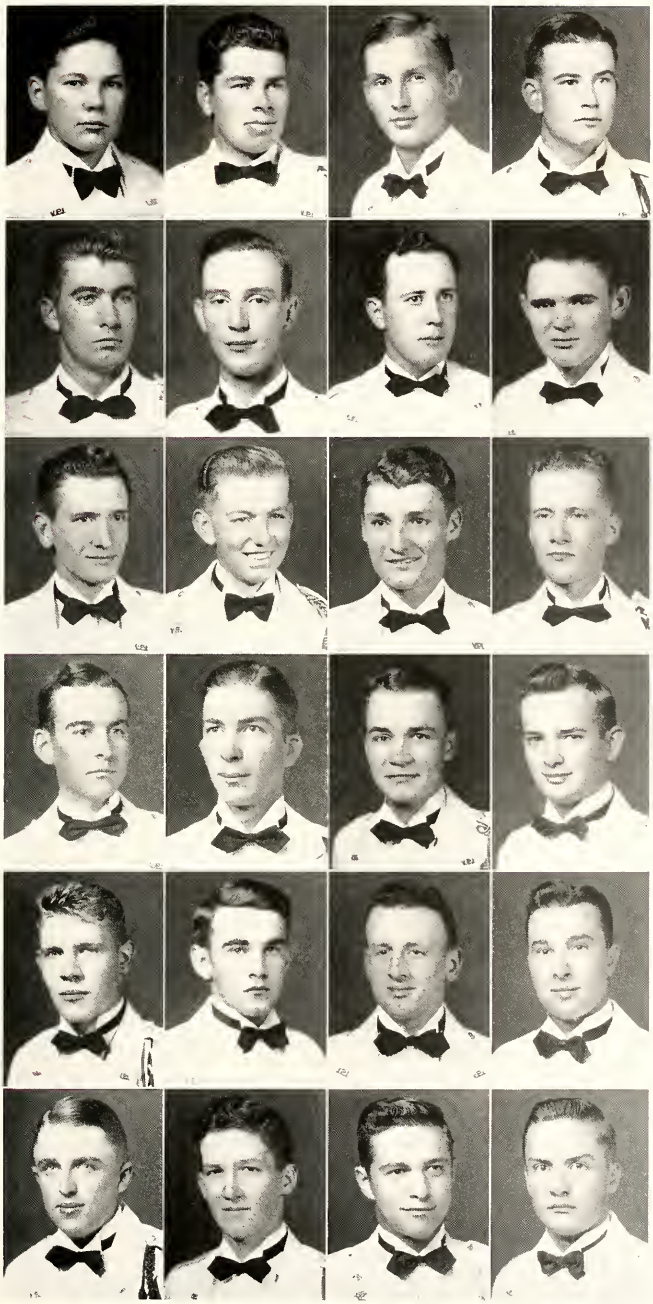

JUNIORS

R. E. BURTON, JR.
Washington, D. C.

R. W. CAMPBELL
Freeport, N. Y.

C. H. CARTER
Shirley, Va.

J. E. CATLIN, JR.
Bedford, Va.

S. R. CAWTHON
Memphis, Tenn.

T. H. CHISWELL
Washington, D. C.

C. E. CLEAR
Saltville, Va.

F. M. COFER
Smithfield, Va.

B. C. COOK
Roanoke, Va.

E. E. COVEY
Snowville, Va.

R. P. COWART
York, Pa.

E. H. CREWS
Reading, Pa.

S. R. CROCKETT
Wytheville, Va.

L. B. CUNDIFF
Vinton, Va.

R. W. CUNNINGHAM
Brandy, Va.

M. V. CURRIN
Meredithville, Va.

W. L. CUSTER
Johnstown, Pa.

T. S. DEANE
Charlottesville, Va.

W. K. DECKER
South Orange, N. J.

J. R. DENT
Norfolk, Va.

W. H. DORTCH, JR.
Bedford, Va.

W. H. DUNHAM, III
Washington, D. C.

C. E. EARMAN, JR.
Harrisonburg, Va.

J. W. EAST
Churchville, Va.

JUNIORS

F. E. EVERETT
Bristol, Tenn.

R. FERGUSON
Charlotte, N. C.

D. G. FIELDS
Mouth of Wilson, Va.

F. H. FISH, JR.
Blacksburg, Va.

F. FITZGERALD, JR.
Cheriton, Va.

H. H. FOSTER, JR.
Richmond, Va.

P. W. FREEMAN, JR.
Stafford, Va.

G. W. GEARHART
Roanoke, Va.

T. W. GEARY, JR.
Englewood, N. J.

B. N. GIBSON
Falls Church, Va.

L. H. GOFFIGON
Cape Charles, Va.

S. M. GRAHAM
Pulaski, Va.

C. T. GRAVES
Petersburg, Va.

J. E. GRAY, JR.
Richmond, Va.

A. H. GRIFFIN
Norfolk, Va.

A. S. GRIFFITH
Petersburg, Va.

J. B. GUERNSEY
Roanoke, Va.

H. N. GUSTIN
Norfolk, Va.

W. B. GWATHMEY
Walkerton, Va.

H. R. HARR, JR.
Lorton, Va.

C. M. HALL
Katrine, Va.

C. M. HANNAFORD
Toledo, O.

E. R. HARREL
Arlington, Va.

R. N. HARRELL
Norfolk, Va.

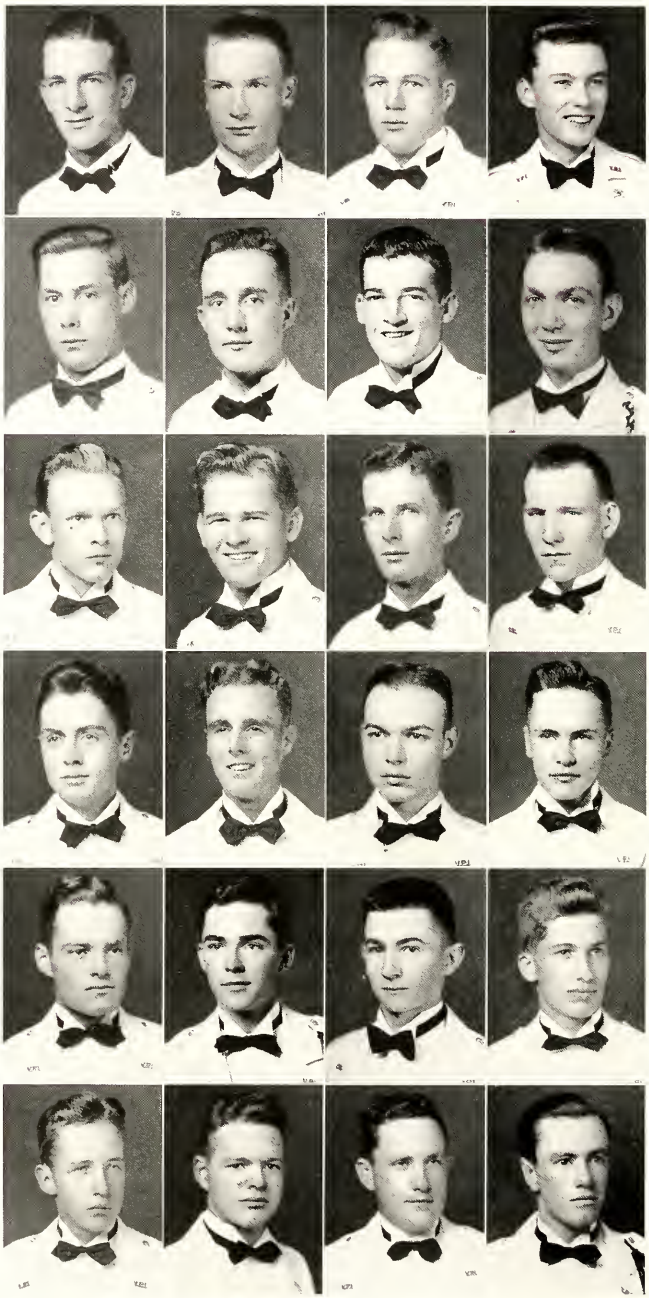

May life be a great success.
Hugh Harris

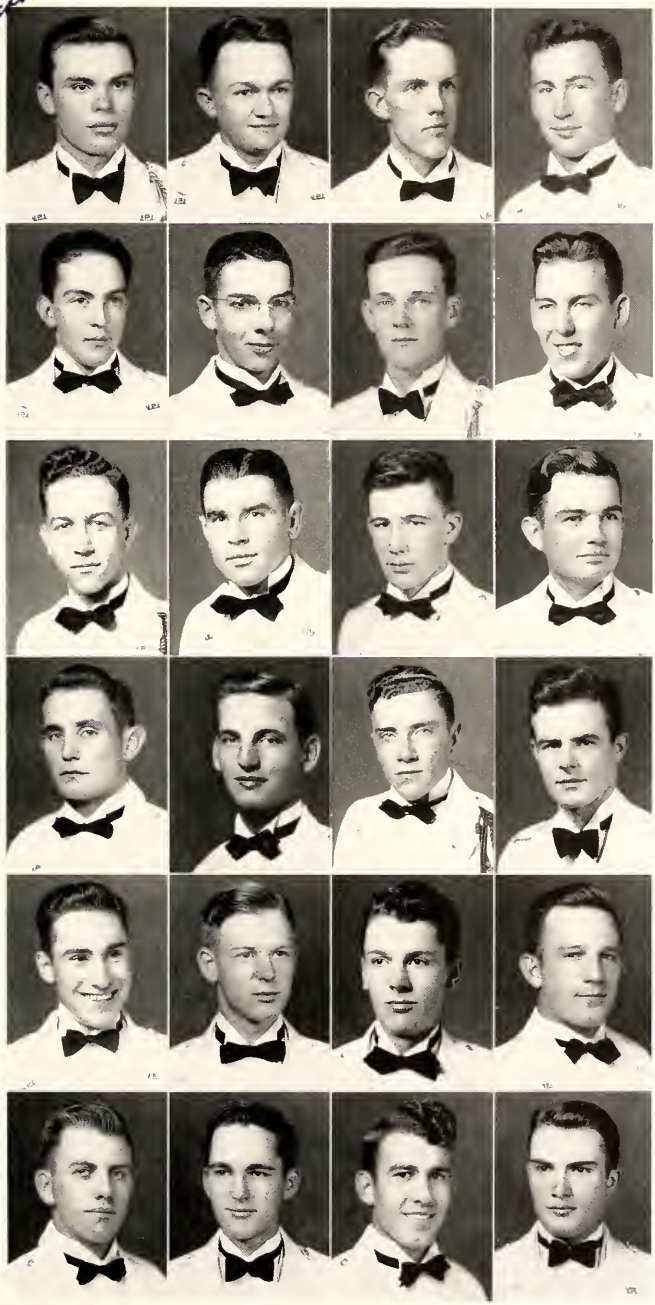

JUNIORS

H. S. HARRIS
Charlottesville, Va.

P. H. HAVERTY, JR.
Smithfield, Va.

W. L. HAWKINS
Richmond, Va.

W. G. HEINARD
Washington, D. C.

G. W. HERBERT, JR.
Richmond, Va.

C. A. HICKS
Roanoke, Va.

C. A. HOLMAN, JR.
Amelia, Va.

H. L. HULBURT
Seymour, Conn.

G. M. JACOBS, JR.
Richmond, Va.

J. P. JANOSIK
Hopewell, Va.

R. N. JEFFRIES
Bluefield, Va.

F. E. JENNINGS
Petersburg, Va.

S. L. JOHNSON
Lynchburg, Va.

W. K. JONES
Bluefield, W. Va.

W. P. KEETON
Brodnax, Va.

W. P. KEMP
Annapolis, Md.

E. P. KITTINGER
Rocky Mount, Va.

L. D. LANFORD
Greenville, S. C.

B. B. LANINGHAM
Pennington Gap, Va.

J. K. LATIMER
Washington, D. C.

T. F. LATTA
Victoria, Va.

J. L. LOCKWOOD
Hampton, Va.

L. E. LUMSDEN
Clifton Forge, Va.

J. N. McCARTHY
Arlington, Va.

You've been an ideal Senior Hank - hasn't given me hell all year
Harry

Hank - May you have the best of everything always - It's really swell knowing you this year
Floyd Jennings

JUNIORS

A. F. McELWEE
Marlington, W. Va.

J. A. McGUIRE
Grundy, Va.

J. L. MIDDLETON
The Plains, Va.

J. P. MIDDLETON
The Plains, Va.

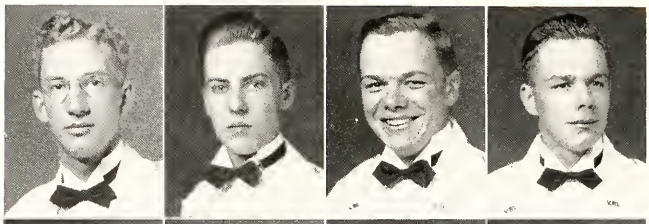

C. M. MOEBIUS
Tarrytown, N. Y.

A. S. MORECROFT
Canasota, N. Y.

P. L. MORGAN, JR.
Lynchburg, Va.

J. W. MURPHY
Eastville, Va.

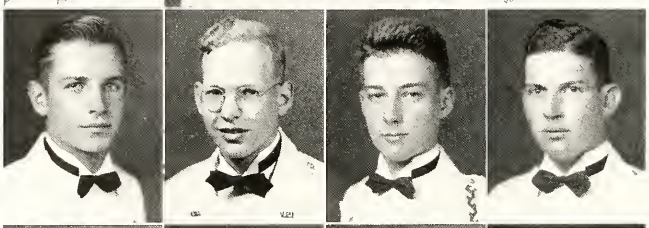

R. E. NECK
Palatka, Fla.

J. B. NORMENT
Sparta, Va.

A. A. PAIS
Pocahontas, Va.

E. B. PEDIGO
Vinton, Va.

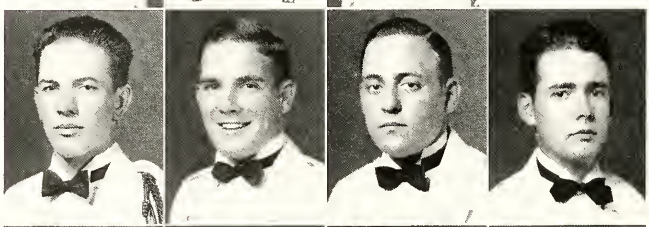

G. M. PERRY
Hot Springs, Va.

W. L. PETTY
Danville, Va.

G. M. PEYTON
Rapidan, Va.

E. T. PHILLIPS, JR.
Richmond, Va.

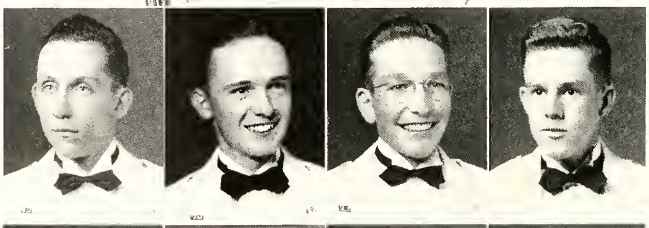

J. G. PORTER, JR.
Blacksburg, Va.

W. H. QUATERMAN, JR.
Washington, D. C.

W. O. QUESENBERRY
Washington, D. C.

D. L. RAMSEY
Gretna, Va.

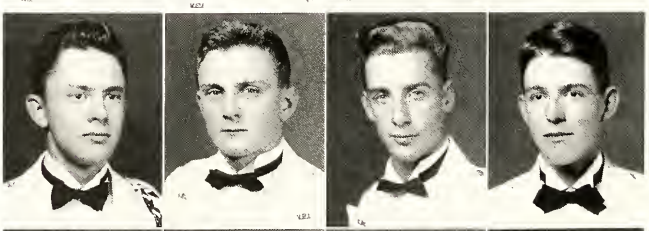

I. O. ROBERTSON
Richmond, Va.

S. M. ROGERS
Onancock, Va.

F. V. ROSSON
Palmyra, Va.

R. E. RYAN
Richmond, Va.

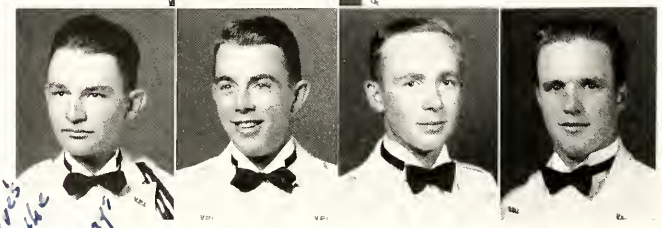

"Hank"
It sure has been
a well knowing
you & roaming
on the floor
with you - here's
wishing you the
best of luck
& success always
"Mac"

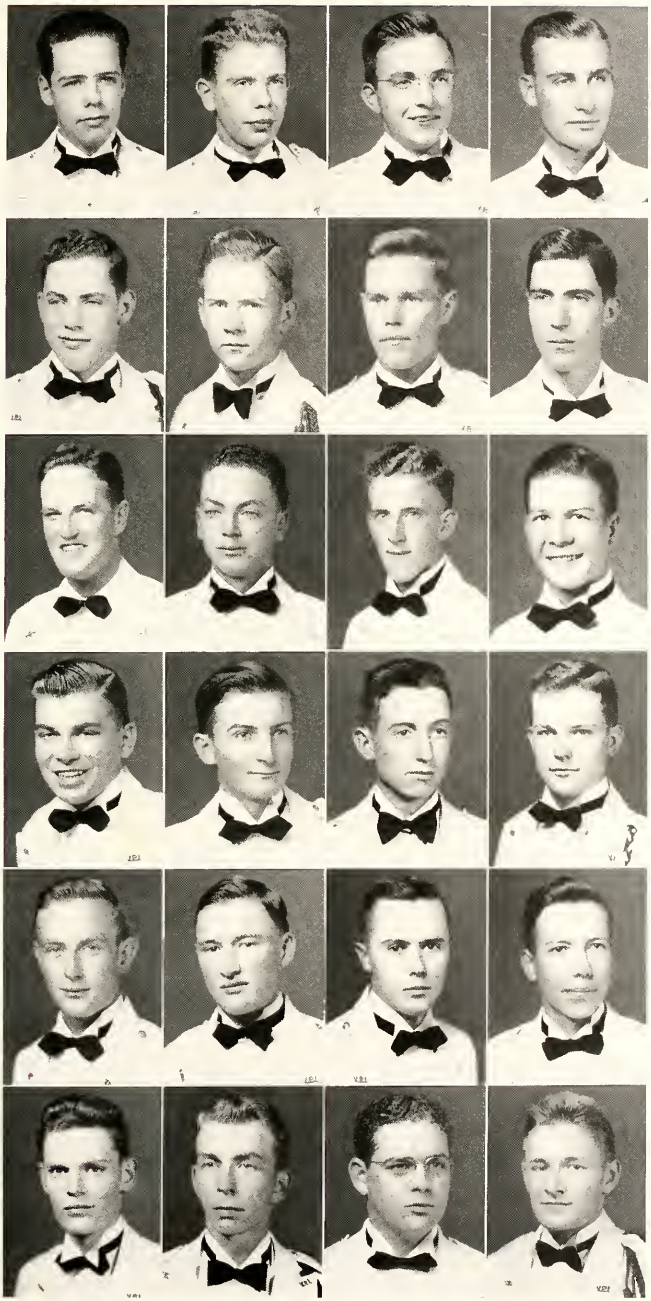

JUNIORS

J. L. SAFFELL
Washington, D. C.

J. H. SALE
Lynchburg, Va.

W. A. SAUL
Bridgeport, Conn.

W. H. SCHNEIDER
Rutherford, N. J.

J. S. SCHUERMAN, JR.
High Point, N. C.

C. E. SHEFFIELD, JR.
Victoria, Va.

C. O. SKELTON, JR.
Lynchburg, Va.

H. E. SMITH
Hampton, Va.

J. L. SMITH
Richmond, Va.

K. C. SNEAD
Kenbridge, Va.

F. C. SPENCER
Critz, Va.

R. I. STANLEY, JR.
Fort Lauderdale, Fla.

C. D. STEINWEDEL
Baltimore, Md.

R. H. STEPHENSON, III
Littleton, Va.

D. W. STEWART
Winchester, Va.

J. E. STEWART
Dante, Va.

R. F. STOVER
Doe Hill, Va.

E. G. TAYLOR, JR.
Temperanceville, Va.

W. P. TERRY
Ringgold, Va.

H. C. THAXTON
Arlington, Va.

A. H. THOMAS
Alexandria, Va.

W. L. THOMAS
Hilton Village, Va.

A. R. THOMPSON
Norfolk, Va.

J. H. TOMKO
Disputanta, Va.

JUNIORS

Good luck and up "Hank" "Rabbit"

R. P. TOMLINSON
Duffield, Va.
W. H. TREADWELL
Bristol, Tenn.
W. L. TREMAINE
Sparta, N. J.
R. L. TURLINGTON
Hilton Village, Va.

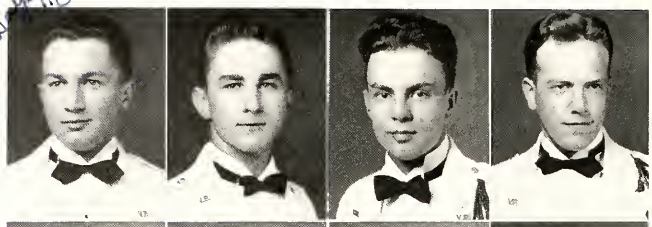

H. S. TURNER, JR.
Staunton, Va.
C. B. UMBERGER
Wytheville, Va.
H. H. VAUGHAN
Hopewell, Va.
F. J. VAWTER
Buffalo, N. Y.

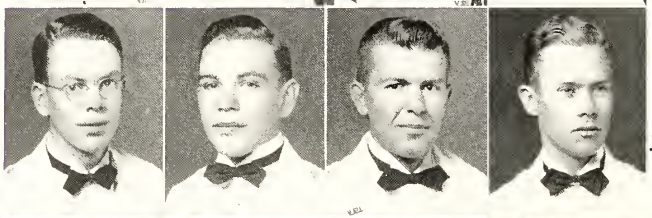

You've been a swell senior Hank, Too bad you couldn't have been in a good battery for 4 years.
Neal Vawter

C. R. VENABLE
Roanoke, Va.
W. R. WALLACE
Winston-Salem, N. C.
F. J. WANDYCZ
Tonawanda, N. Y.
W. R. WATKINS
Charlotte Court House, Va.

J. L. WEBB
La Crosse, Va.
D. P. WEBSTER
Sabot, Va.
L. M. WHITMORE
Salem, Va.
W. B. WILKINSON, JR.
Kenbridge, Va.

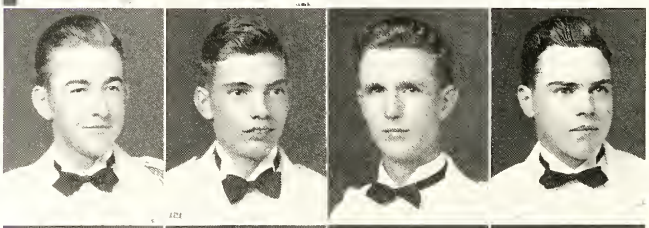

C. W. WILSON
Staunton, Va.
H. P. WILSON
Phoebus, Va.
J. R. WILSON
Kingsport, Tenn.
H. L. WOOD
Salem, Va.

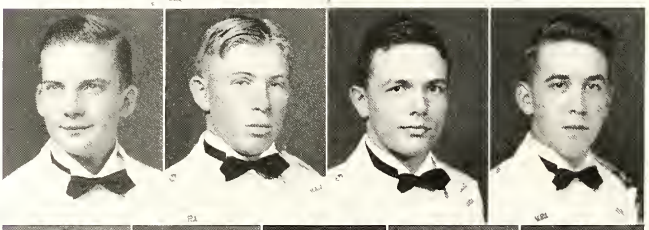

H. P. WOOD
Shawsville, Va.
J. F. WOOD
Rutherford, N. J.
J. H. WRIGHT, JR.
Richmond, Va.
M. S. WRIGHT
Arlington, Va.
C. E. WYNDAM
Martinsburg, W. Va.

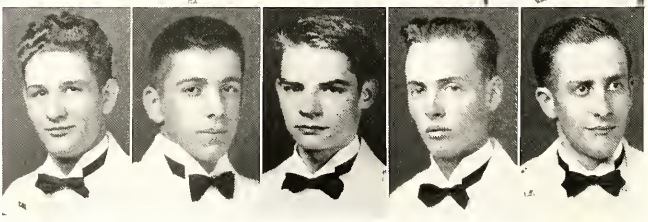

Military

SOPHOMORE CLASS OFFICERS

NORWOOD
Treasurer

KILPATRICK
Vice-President

DEKKER
President

DICKERSON
Secretary

HARRIS
Sergeant-at-Arms

SOPHOMORES

W. E. Abriel
J. A. Adams
J. K. Aitcheson
F. W. Albertson
J. L. Amato
C. E. Andrade

W. D. Arnold
C. W. Austin
F. C. Badger
A. L. Baldock, Jr.
R. H. Ballard
C. W. Barger

J. W. Bear
J. A. Beasley, Jr.
C. T. Bendall
R. P. Bibb
C. E. Bishop
R. P. Bishop

P. A. Blazer, Jr.
F. W. Booth
S. E. Bouchard
E. L. Bowen
H. E. Brown, Jr.
R. H. Brownley

J. P. Bruce
R. B. Burger
L. Burr, Jr.
L. R. Butt
R. B. Cabell
C. L. Cambell, Jr.

R. Cantor
W. H. Carder
C. M. Carey
G. C. Carter
J. T. Catafygiotu
F. S. Childress

S. D. Clatterbuck
L. B. Coburn
E. F. Cochrane, Jr.
F. H. Coley
A. H. Connellee
E. D. Crawley

J. D. Crist
J. M. Cross
J. R. Crowder
C. A. Cutchins, III
N. S. Cutler, Jr.
H. J. Dekker

SOPHOMORES

R. F. Dickerson
J. C. Digges
T. O. Dixon
M. W. Dize
L. T. Dodd
R. C. Dorey, Jr.

Best wishes wherever you may go — Mabi Dod

R. S. Dotson
F. H. Dudley
R. E. L. Edwards
C. T. Elliotte
F. T. Ellis, Jr.
L. B. Ellis

G. R. Evans, Jr.
N. H. Farrow
F. R. Finney
H. C. Fisher
W. H. Flippen
V. A. Folden

A. R. Foley
S. A. Forcey
W. G. Forster
W. E. Frankfort
E. V. Frankie
M. Friedman

S. C. Froehling
E. R. Fryer
N. T. Fuller
F. A. Gallagher
J. E. Gallagher
W. A. Garth

Keep you all the talk in the sound, Baby, give 'em hell for the rest of us. Ed Fryer. (See you in the army)

J. L. Gee
O. W. Gills
E. R. Givens
J. O. Godsey
W. D. Gouldman
R. S. Graves

C. E. Green
J. F. Guza
G. H. Hall
C. R. Ham
C. G. Hammond
O. O. Hansbarger

E. D. Harding
C. N. Harp
C. P. Harwood
J. E. Hatch, Jr.
G. J. Hays
W. P. Hickey, Jr.

SOPHOMORES

T. M. Higgins
H. S. Hines
R. W. Holland, III
R. B. Horner
W. B. Houchens
W. R. Humphrey

J. G. Hundley, Jr.
B. D. Hunnewell
R. D. Hurt
J. R. Hutcheson, Jr.
R. P. Hutcheson
R. M. Hutchinson, Jr.

Best of luck in Uncle Sam's Army Baily. It's been a pleasure knowing you and I hope to see you again sometime
Doug Jesch

S. Isenberg
J. L. Jeffries, III
P. D. Jesch
M. W. Jewett
L. C. Johnson
R. T. Johnson

W. K. Jones
S. G. Karn
J. Katchen
W. E. Keefe
R. V. Kelsey
R. W. Kennedy

J. W. Kent
J. F. Kiessler, Jr.
R. M. Kilpatrick
A. F. Kraft
A. T. Kujawa
J. J. Lam

It's been a small pleasure knowing you.
J. R. Larrick.

J. R. Larrick
T. W. Leigh, Jr.
R. H. Levine
John D. Lewis
J. DuVall Lewis
H. W. Linkous

R. L. Little
J. E. Lively
J. D. Lucas
B. M. Luttrell
C. M. Lutz
H. M. Lynch

R. W. Lynch
J. C. McCabe
J. E. McCarthy
H. B. McCauley, Jr.
J. A. McElrath
H. C. McGehee

Best of luck in the army. Bailey McCabe

SOPHOMORES

W. B. McIntosh
J. L. McKeever
H. T. McKendree
C. J. McLeod, Jr.
J. A. Maddox
A. E. Mann

J. M. Marshall
C. B. Mason, Jr.
A. G. Meakin
W. S. Medding
C. H. Middleton
C. G. Miller

L. A. Miller
J. B. Mitchell, Jr.
J. F. Moody
R. M. Moore
G. T. Morris
M. J. Morrison

It's certainly been a - pleasure associating with such a fine fellow as you. Mandy

H. P. Musser
B. C. Myers, II
J. R. Needham
E. G. Nelson
G. H. Nicholas
W. J. Nolte, Jr.

J. H. Norton
E. L. O'Grady
S. C. Orr
K. W. Palmer
R. J. Pancoast
D. S. Parker

J. B. Parker, Jr.
C. H. Peery, III
E. H. Peterson, Jr.
D. E. Pflueger
R. F. Posluszny
G. S. Potts

J. C. Potts, Jr.
J. V. Powell
C. M. Price
J. S. Prince
R. K. Ramsey
W. R. Ray

G. T. Reeves, Jr.
J. T. Richardson, Jr.
W. B. Richardson
J. M. Richter
V. R. Ridinger
E. O. Rodes, Jr.

Best wishes and good luck to one of our seniors and I hope we may sometime meet in civilian life as these unfortunate days are over. J. B. Mitchell

Hank: I am glad to have been associated with you this year in old "R" Battery. Best of luck in the army & give the Japs & Jerries the work - Bill Richardson

Lots of luck to a swell guy
RWSchott

To a good fellow and a good wrestler.
H. Schmoele

SOPHOMORES

J. C. Rudd
W. F. Saunders
J. M. Scherberger
H. H. Schmoele
R. W. Schott
A. R. Scott, Jr.

G. A. Scott
L. D. Senter
C. E. Shenberger
J. A. Sherman
F. L. Showalter, Jr.
G. D. Shropshire, Jr.

C. W. Skelton
H. C. Smith, Jr.
W. F. Spillan
E. C. Sprague
W. C. Staples, Jr.
D. H. Stassfort, Jr.

J. T. Sydnor, Jr.
S. D. Tatalovich
J. F. Thomas
D. A. J. Thompson
J. P. Trant, Jr.
F. M. Travis

L. S. Trueheart
R. S. Via
H. M. Walker
C. R. Weaver
W. E. Whitaker
F. P. Whitehurst, Jr.

F. H. Wilbourne
K. C. Williamson
W. E. Wilson
P. N. Winn
H. L. Womack, Jr.
G. E. Wood

M. Wood, Jr.
J. P. Wooldridge
J. W. Wright, Jr.
D. W. Yepson
B. J. Young
B. Zweig

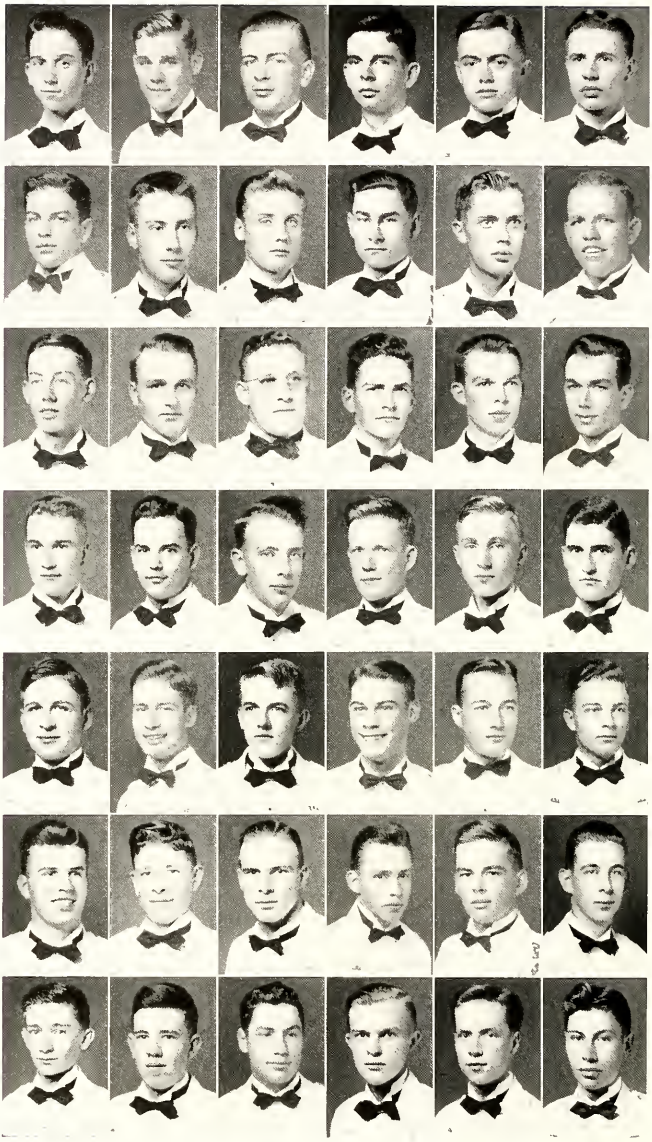

Best of luck to a swell fellow who always keeps in the show biz with your "big gay smile"
Jack of everything to everyone and master of none
Ed Sprague

Military

FRESHMAN CLASS OFFICERS

BELT
Treasurer

HUNTER
Sergeant-at-Arms

CARTER
Vice-President

McCUE
President

DUDA
Secretary

FRESHMEN

L. B. Aaron
G. W. Absher
A. C. Adams
R. T. Adams, Jr.
J. Adler
C. W. Albin

E. O. Allen, Jr.
G. A. Allen, Jr.
C. G. Ames, Jr.
D. N. Anderson
I. C. Anderson
F. L. Angell

I. M. Appel
W. L. Archer, Jr.
P. D. Archibald
G. R. Armistead
S. A. Armstrong
C. L. Arrington

C. C. Arthur, Jr.
E. B. Ashby, Jr.
F. G. Ashworth
M. C. Astley
A. S. Bader
H. T. Badger

A. S. Baker
W. K. Baldwin, Jr.
H. T. Ball
A. G. Ballard, Jr.
J. S. Bambacus
B. S. Barbour

R. B. Barco
R. W. Barnes
M. S. Barr
A. W. Barth
A. S. Bartleson
A. S. Bass, Jr.

W. C. Batson
C. E. Beal
C. M. Beale, Jr.
C. C. Beard, Jr.
S. A. Becker
J. S. Bell

O. L. Bell Thanks for being small to me! O.L. Bell
F. A. Belt
B. L. Bennett, Jr.
R. E. Berger
R. R. Blackman
R. L. Blake

FRESHMEN

R. W. Blake
W. E. Bland
H. C. Blumberg
C. E. Bodell, Jr.
F. H. Boehling, Jr.
M. H. Bogin

W. N. Bond
J. L. Bonham
E. L. Bono, Jr.
A. Borden
H. C. Bourne, Jr.
F. W. Bova

W. N. Bowie, Jr.
J. M. Brasfield
W. E. Breeden
W. E. Brewbaker
E. C. Broache, Jr.
J. W. Broaddus

H. L. Brooks
J. M. Brooks
W. B. Brooks
E. T. Brown
J. E. Bryan
J. S. Buchan

W. A. Buckner
J. R. Bulger
W. L. Bullock
R. W. Bundy
C. H. Burchfield, Jr.
W. L. Burger

G. F. Burnley
J. T. Burns
W. W. S. Butler, III
P. S. Byrnes
H. S. Caldwell, Jr.
R. V. Caldwell

C. V. Camden
J. C. Camm
E. L. Campbell
H. L. Caravati, Jr.
W. C. Cardella
Q. M. Cardwell

R. H. Cardwell
A. A. Carr
J. H. Carroll, Jr.
A. B. Carter
R. Casey
H. J. Casto

I can't think of anything to say Bailey! but I am sure have enjoyed being with you in R Battery and you will be missed. Look in Bob Bourne

Here's to one of the best guys I have had the pleasure of knowing. Lots of luck and "slap some of those Japs for me!" I sure will miss you at the gunnery staff meeting we all that "mean".
Jackie Carroll

Remember the [illegible] T. J. Chaffin

FRESHMEN

W. D. Caton, Jr.
D. W. Caughlan, Jr.
L. C. Cavalaris, Jr.
T. J. Chaffin, Jr.
W. H. Chandler
F. R. Chapman

S. R. Chase
W. C. Cheatham, Jr.
S. G. Chewning
L. P. Chisholm, Jr.
D. J. Clark
J. H. Clarke

R. W. Cline
R. P. Cocke
H. D. Coffey
W. E. Coleman
J. W. Collins
P. L. Collins, Jr.

R. L. Collins
L. B. Connelly, III
A. L. Conner, Jr.
L. P. Cook, Jr.
T. S. Cook
J. G. Cooper

P. J. Corbitt
F. B. Cornett
H. R. Couper
R. A. Cox, Jr.
R. G. Cox
W. B. Cox

P. E. Craft
R. C. Crank, Jr.
T. C. Creekmur
F. A. Crisman
J. M. Critcher
J. R. Cropper

W. J. Cross, Jr.
O. B. Crouch
V. J. Crouse, Jr.
C. G. Crowder, Jr.
R. J. Crowder, Jr.
W. P. Crumpacker

W. R. Culbertson
B. T. Cullen, Jr.
G. S. Cuthbertson
A. D. Cyphers, Jr.
C. D. Darwin
R. W. Darwin, Jr.

It's been swell having you for a Pal. Best of luck always Posie Lee

FRESHMEN

G. B. Davis
H. T. Davis
I. A. Davis
J. V. Davis, Jr.
L. A. Davis
M. D. Davis

S. L. Davis, Jr.
G. R. DeBusk
H. C. Deeds, Jr.
W. H. Deierhoi, Jr.
R. B. Delano
P. F. Delisi

E. W. Derrickson
H. T. Devine
P. D. Diamantides
C. D. Dickerson
M. C. Dickinson
R. D. Dickinson

H. S. Digges
A. A. DiNubila
J. F. Dinwiddie
E. M. Dixon
G. V. Dixon
C. C. Donegan, Jr.

C. L. Dorsey, Jr.
V. G. Doumar
H. L. Downey, Jr.
R. J. Downs
E. M. Driver, Jr.
J. P. Duda

W. L. Dudley, Jr.
F. D. Duffey
W. L. Duncan
H. M. Dunlap
J. E. Dunlap, Jr.
G. B. Dunn, Jr.

B. E. Dushkoff
W. H. Eades
H. H. Eggert
H. K. Ellett
J. W. Elliott
J. W. Engle, Jr.

W. E. Ershow
J. M. Etheridge, Jr.
P. H. Eve, Jr.
J. H. Everette, Jr.
J. C. Eversole, Jr.
H. E. Evertsen

FRESHMEN

E. A. Fairlamb, Jr.
E. L. Faison
I. V. Farley, Jr.
W. G. Farthing
P. A. Fastabend
K. C. Feagans

T. C. Felger
C. M. Fellows, Jr.
F. M. Ferrel
W. N. Ferro
R. B. Fetter
E. N. Fink

W. F. H. Finke
S. W. Finney
S. W. Fish
J. J. Fivecoat
R. W. Fleming
R. K. Floyd

J. F. Foltz, Jr.
J. B. Foote
W. B. Ford
H. R. Forkner
R. M. Forquer
H. B. Fraher

C. T. Francis, Jr.
W. C. Frazier
J. Freeman
R. H. French, Jr.
J. C. Funsten
G. N. Gardy

J. R. Garner, Jr.
A. W. Garrett
S. M. Giddings
H. J. Gilbert
F. A. Gill
D. A. Gillmore

J. S. Gills
J. A. Glover, Jr.
L. H. Goddin
M. Goldmeier
S. Goldsmith
E. B. Gordon

W. R. Gould, Jr.
H. T. Goyne, Jr.
R. W. Graham
C. M. Gray
J. Green, Jr.
A. B. Greenlee, Jr.

FRESHMEN

L. W. Gregory
J. F. Griffin, Jr.
F. A. Grimmig, Jr.
H. V. Hack
J. C. Haley, Jr.
A. W. Hall

F. G. Hamer
D. E. Hamilton, Jr.
J. L. Hamilton, Jr.
R. L. Hammel
C. O. Handley, Jr.
F. L. Harding, Jr.

J. W. Harr
R. H. Harrington, Jr.
G. H. Harris
J. T. Harris
R. B. Harris
C. A. Harrison

C. C. Harvey, Jr.
J. P. Harwood
R. L. Hatcher
T. S. Hawkes
J. C. Hawkins
L. R. Hawkins, Jr.

R. C. Heard
F. Helvestine, III
W. R. Hencke
A. D. Henderson
G. B. Herring
M. A. Hess, Jr.

W. A. Higgins
F. G. Hilbish
J. C. Hild
J. E. Hill
T. W. Hill
T. F. Hines

E. F. Hodges, Jr.
J. W. Hoffman, Jr.
P. V. Hoffman
H. L. Holbrook
I. R. Holmes
J. C. Holmes

MAY OUR PATHS CROSS AGAIN, HANK!

C. D. Holt, Jr.
J. A. Holt
A. B. Honts, Jr.
R. M. Hooker
D. F. Hooten, Jr.
C. R. Hoover

FRESHMEN

J. R. Hoover
J. H. Horner
R. B. Horning
B. H. Hornstein
J. L. Howard
L. M. Howard

A. O. Hubbard
A. B. Huet, Jr.
F. W. Huff
D. G. Huffman
A. W. Hughes, Jr.
C. T. Hunt, Jr.

C. E. Hunter, Jr.
J. H. Hunter
W. F. Hurff
D. R. Inge
R. H. Inskeep
G. H. Irvine

B. L. Jackson, Jr.
D. M. Jenkins
S. L. Johns
H. L. Johnson, Jr.
J. A. Johnson, Jr.
S. C. Johnson, Jr.

F. C. Johnston, Jr.
A. Jones
G. L. Jones
G. W. Jones, Jr.
J. B. Jones
J. G. Jones

H. R. Jordan, Jr.
J. M. Kanak
J. R. Kautz
J. B. Kearfott
F. B. Kegley
J. R. Kellogg

W. H. Kern
E. P. Ketchum, Jr.
H. F. Kibel
W. R. Kindle
W. G. King, Jr.
J. M. Kirby

J. A. Kolbe
C. C. Kraft, Jr.
E. G. Krauss
J. R. Kreuter
R. H. Kuck
W. C. Kutz, Jr.

Best of luck always
To a swell senior
Henry Lambert

FRESHMEN

K. B. Lampert
N. B. Land
A. F. Lane, Jr.
S. F. Lapkin
C. F. Lawson
P. C. Leach

G. M. Leary
D. C. Lechie
T. L. Leivesley, Jr.
J. B. Lee
C. M. Leonard
J. B. Leonard

R. R. Lewis, II
J. B. Lewis
L. N. Lichtenstein, Jr.
J. J. Ligon
W. M. Ligon
C. A. Link

H. G. Linton, Jr.
E. A. Lipman
H. B. Little, Jr.
L. L. Livengood, Jr.
T. Lok
M. H. Lovett

H. B. Loving, Jr.
J. M. Loving
C. W. Lucas, Jr.
K. S. Lucas
G. W. C. Lundy
W. D. Lusk

W. D. Lyliston, Jr.
M. N. McCann
D. S. McClarin, Jr.
B. McClure
R. W. McCue
C. C. McGehee

J. M. McIntosh, Jr.
W. F. McGuire
A. P. McKenry, Jr.
W. H. McKenney
R. A. McKey
H. L. McKinney

T. S. McKinzie, Jr.
B. W. McTyre
N. L. McWherter
K. McWhorter, Jr.
B. K. Macon
D. A. MacLeod

J. L. McKenzie
"Mac"

FRESHMEN

P. B. Magruder, Jr.
G. A. Main, Jr.
S. M. Mainwold
H. M. Mandel
R. L. Mannheimer
J. R. Manning

R. A. Marriner
F. D. Marshall
J. G. Martin
T. G. Martin
T. F. Mason, Jr.
T. C. Massie

J. W. Matthews
R. S. Matthews
W. P. Matthews
L. D. Mattox, Jr.
J. F. Maunder, Jr.
R. P. May

H. L. Maynard
J. W. Mayo
C. H. Medairy
W. W. Menefee, Jr.
H. H. Merkel
C. Metcalfe, Jr.

B. P. Miles
E. J. Miller
L. Miller
F. H. Moffett
R. H. Mohr
R. A. Moncure

W. L. Monson
F. C. Montague
A. B. Moon
C. P. Moore, III
R. C. Moore
W. L. Moore

R. C. Morehead, Jr.
W. C. Morey, Jr.
B. F. Morgan, Jr.
J. G. Morris
M. B. Morrison
J. S. Morse

W. P. Morton, Jr.
C. B. Moss
D. J. Motz
L. R. Moyer
H. T. Muse
H. A. Nance, Jr.

FRESHMEN

J. T. Nelson, Jr.
W. Nelson, Jr.
A. B. Newberry, Jr.
W. M. C. Newberry
W. Nin
R. S. Olafson

E. B. Old
J. M. Olden
O. W. Olson, Jr.
G. T. Owen, Jr.
J. D. Owens
W. A. Owens, Jr.

F. E. Palco, Jr.
O. H. Palm
A. S. Palmer
J. K. Pannill, Jr.
S. S. Park
C. E. Parks

C. J. Parks
G. H. Payne, Jr.
B. D. Peachy
D. K. Peak
H. L. Pearce
D. W. Pemberton

I enjoyed those days wrestling with you, Hank! Here's to you! H. Pearce

H. S. Perdue
R. C. Perkins, Jr.
F. A. Pfeffer
W. B. Pfohl
C. B. Phifer, Jr.
O. A. Phillips, Jr.

Best of luck in and after the Army. Orell Phillips '27

R. W. Phillips, Jr.
C. L. Pitzer, Jr.
L. E. Pleasants, Jr.
C. L. Poland
F. B. Poole
E. H. Powell

J. B. Preston
J. A. Procter
D. R. Quartel
R. R. Quick
M. Quillen
R. B. Rakes

F. W. Rea
W. L. Reese
E. J. Reeves
J. H. Renfro
L. H. Rice
K. D. Richards

"Best of luck to a swell future officer"
Donald Robertson

FRESHMEN

J. A. Richardson
W. R. Ripley
A. W. Roadcap
R. K. Robb
D. E. Robertson
L. W. Robinette

H. S. Robins
W. R. Roney
L. J. Roper, III
M. C. Rosenberg
W. L. Ross
W. L. Rothgeb

A. N. Rouse
P. J. Rowan
M. B. Rowe
P. D. Rowe
M. C. Rowland, Jr.
J. T. Rudolph

H. K. Rust
C. M. Ryan
W. W. Saffell
S. Sandler
P. W. Sandrock
R. L. Sanford, Jr.

G. W. Sargent, Jr.
F. Saunders, Jr.
L. Saunders
R. B. Saunders
R. R. Savage
J. F. Sayre

G. H. Scheck
R. C. Schmidt
B. C. Schott
C. R. Schrader
R. A. Schroeder
H. L. Schwartz

B. P. L. Scott, Jr.
G. H. Scott, Jr.
H. A. Scott
H. F. Scott, Jr.
P. H. Scott
R. H. Scott

Best of luck, Rat "Scott"

H. H. Seale
W. E. Seaver, Jr.
E. R. Seel
M. C. Seward
T. J. Seward
R. W. Sexton

Best luck to a swell fellow — George

FRESHMEN

G. W. Shelton, Jr.
B. R. Shields, Jr.
G. O. Shipp
W. G. Shreve
M. H. Shumate
A. N. Sills

D. A. Simpson
J. W. Sink
G. W. Skaggs, Jr.
J. A. Slocum, Jr.
E. S. Smith
H. C. Smith

J. L. Smith, Jr.
T. F. Smith
W. F. Smith
W. M. Smith
W. M. Smith, Jr.
W. T. Smorczewski

G. B. Snead, Jr.
G. W. Snead
W. E. Snider
T. W. Snodgrass
D. E. Snyder
E. G. Snyder, Jr.

M. Sollod
W. C. Somers, Jr.
W. E. Soret
L. M. Sovring
J. A. Spatig
J. Q. Spaulding

R. G. Spector
R. D. Spencer
R. V. Spivey
W. E. Spivey
D. E. Spracher
H. W. Stanley, III

I. A. Steger, Jr.
C. M. Stephenson
R. R. Sternberger
J. C. Stone
L. R. Strelitz
D. W. Sturt

B. C. Sutherland
T. C. Sutherland, Jr.
J. A. Swackhamer
C. S. Swarr, Jr.
R. W. Sweeney
H. P. Sykes

FRESHMEN

You've been swell to us "Rats" and smell all Wishing you lots of luck in future.
Ed Taylor

To a swell senior
the best of luck always
Hope you like Scott
Cheatin'.
Billy Tingpen

J. E. Synan
W. I. Sweet
C. E. Talbot, Jr.
P. A. Tanner, Jr.
H. B. Tattersall
C. E. Taylor, Jr.

E. S. Taylor
L. H. Tegg
M. K. Testerman
W. L. Thigpen, Jr.
H. B. Thompson
J. G. Thompson

R. B. Thompson, Jr.
R. F. Thompson
W. M. Thompson, Jr.
A. L. Thornton
T. C. Tillar
J. J. Tokarz

H. G. Tomlinson
R. J. Trebilcock
G. B. Trimble
G. B. Tullidge, III
A. W. Turner
R. A. Turner

R. R. Tuttle
D. A. Tyree
W. H. Underwood, Jr.
W. C. VanDoren
W. H. VanDyke
E. L. VanNuis

S. L. Vassar
J. F. Vaughan
C. G. Veitenheimer
A. F. Vincent
R. H. Wade
H. T. Wagener, Jr.

C. C. Walker
D. H. Walker
R. F. Wallace
W. S. Wallace
J. P. Waller
C. T. Walters

D. C. Walters
J. A. Wampler, III
L. T. Ward
E. M. Ware
L. P. D. Warren, Jr.
J. H. Warren

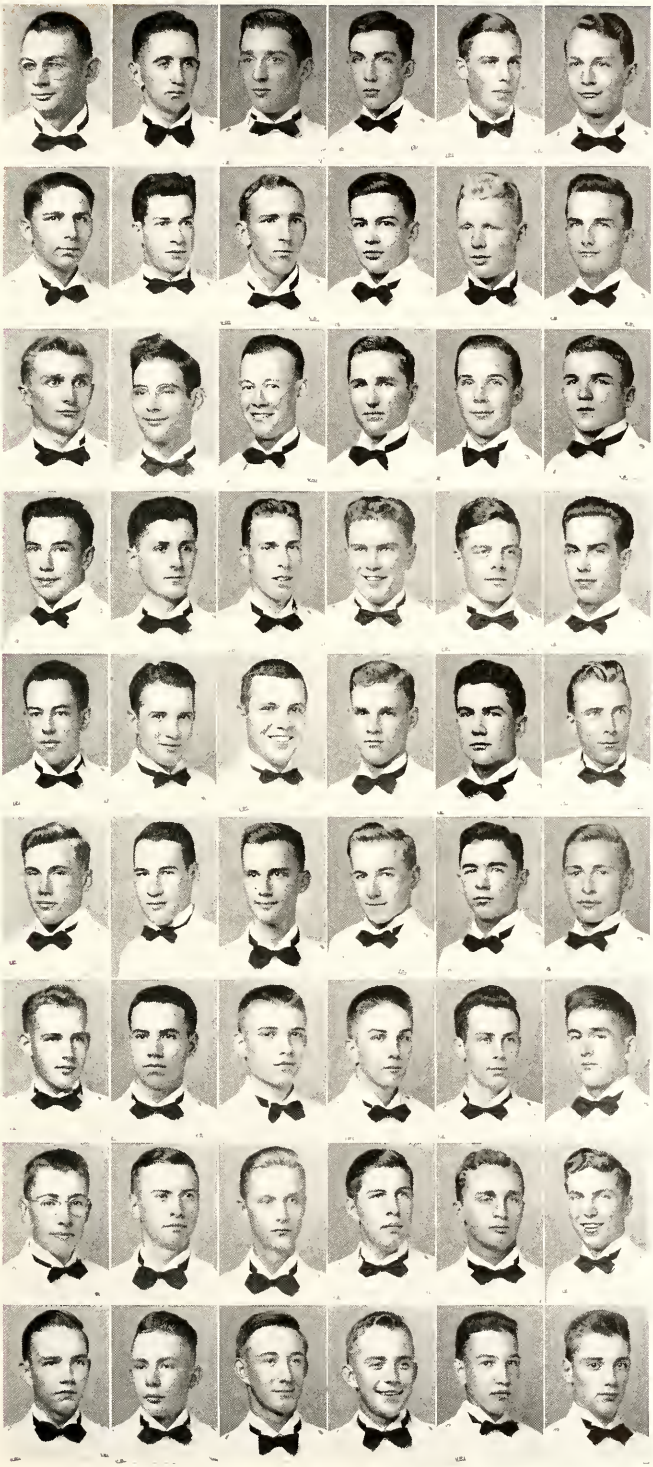

FRESHMEN

C. V. Waters
C. S. Watkins, Jr.
T. M. Watkins, Jr.
R. F. Watson
E. M. Weaver
G. Webster

H. Weinberg
J. Weinstein
M. F. Welch
F. G. Welsh
R. G. West
W. R. West

K. R. Westman
T. S. Wharton, Jr.
H. E. Wheeler
B. M. White
R. J. White
H. H. Whiting

D. O. Whitman
C. W. Whitmore
D. D. Wiggins
C. S. Wilcox
H. P. Wilkinson
B. Williams

C. A. Williams
M. H. Williams
R. F. Williams
R. K. Williams
P. C. Wilmoth
J. C. Wilson

L. D. Wilson
R. W. Wilson
A. D. Winquist, Jr.
E. E. Winne
T. H. Witcher
C. E. Wislinski

J. D. Wittig
J. T. Wolfe
R. L. Wolfe
W. E. Wolfe, Jr.
C. T. Wolz
C. H. Wood, Jr.

L. Wood, Jr.
T. A. Wood
W. J. Wood
H. H. Woodfield
A. F. Wright, Jr.
B. J. Wristen, Jr.

E. P. Yarbrough
H. V. Yarus, Jr.
A. D. Yates, Jr.
R. E. Yates
R. L. Yocum
J. H. Yost

OF MICE AND MEN

The first days of cits, long lines, and black belts . . . before sophomores, braces, shoe shines, regimentation, rifles and drill, and wheredyathinkyare V. M. I.? Then came the gloom, and homesickness, but we were soon hardened to reveille, and we ate, slept, and walked to class in a most military manner. We developed wrinkled chins, and did our part for defense by bailing paper and drilling daily.

Yet pleasant interludes occurred and our individuality and human rights were observed occasionally. We were deeply grateful for all of the fine guidance given us by our friends, the sophomores.

Davidson's vapors were another great trial which eliminated many of the weaker unfortunates who were dropped along the roadside. Only the strongest survived to see the delights of spring time when a freshman isn't a freshman.

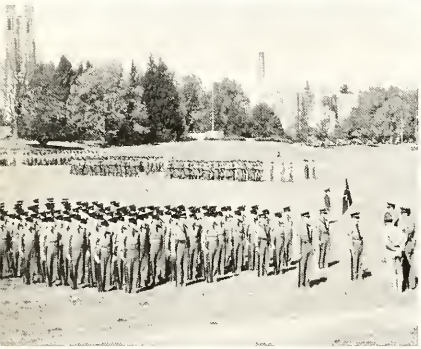

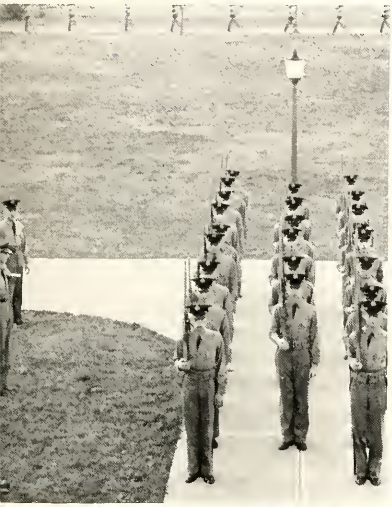

CIVILIAN SENATE

Standing: O. H. Smith; J. C. Geiss; E. T. Darden; J. T. Bridges; E. L. Thacker; L. F. Rieder; J. P. Driver; R. G. Apperson

Seated: Billie Todd; Katherine Van Vliet; S. S. Cutler, President; Lucile Pack, Secretary; Mary Esther Derring; Jane Hewitt

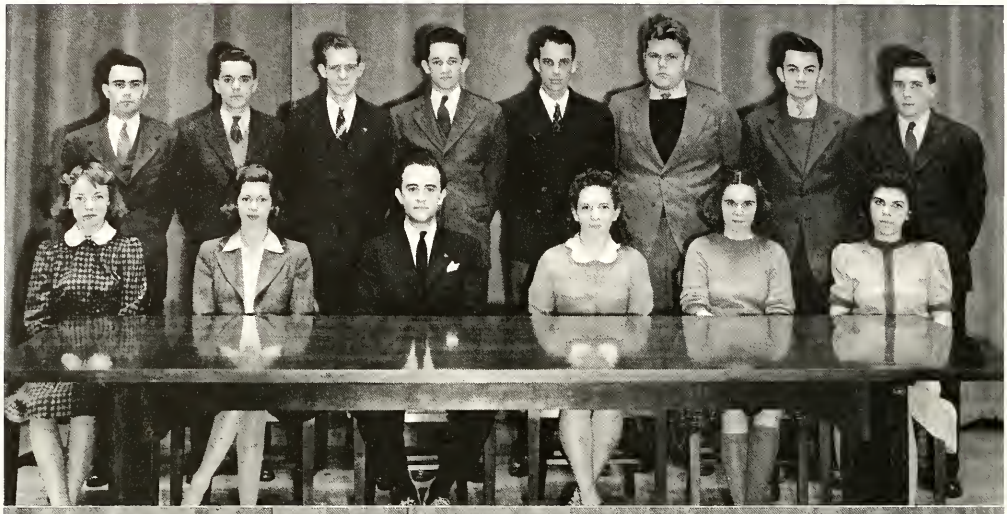

CIVILIAN HONOR COURT

Standing: E. M. DeBusk; F. D. Wilson; Vivian Grubb; Oleta Banks; Cornelia Nye; Emma Jean Newman; Louise Pratt; K. V. Wagenbach, Sergeant-at-Arms; R. G. Barton

Seated: Lucile Pack, Clerk; Haley Jamerson, Defense Attorney; R. B. Pond, Judge; M. C. Patton, Prosecuting Attorney; D. L. Allen, Assistant Prosecuting Attorney

Civilian

Senior Class Officers

LUCILE PACK
Secretary

V. M. GRAVES
President

E. N. GARNETT
Second Vice-President

S. S. CUTLER
First Vice-President

VIRGINIA GENT
First Vice-President

J. R. BROWN
Treasurer

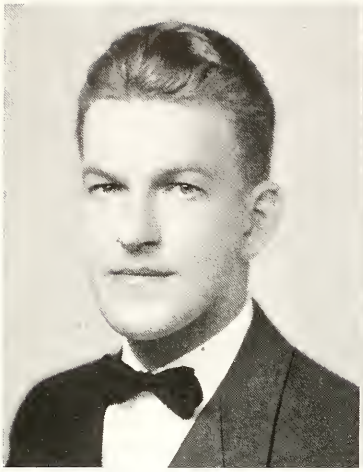

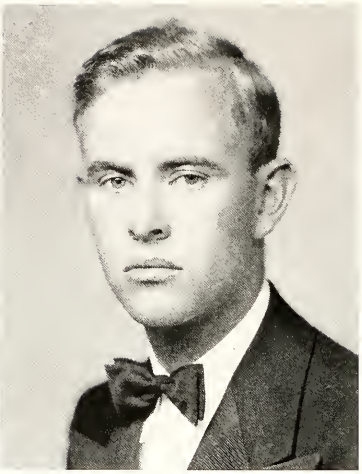

JAMES EARNEST ARNOLD

Wytheville, Virginia

General Agriculture

Civilian Student Body (1, 2, 3, 4).

Honor Court Juror (3).

Intramural Sports (1, 2, 3, 4).

Agriculture Club (2, 3, 4).

Southwest Virginia Club (2, 3, 4).

"Crim"

WILLIAM GRAYDON ALBRIGHT

North Tonawanda, New York

Electrical Engineering

Civilian Student Body (1, 2, 3, 4).

Treasurer, Civilian Junior Class (3).

Eta Kappa Nu (3, 4).

A. I. E. E. (3, 4).

Life Saving Corps (2), First Mate (3).

"Bill"

PAUL KENNETH BARBOUR

Boissevain, Virginia

Electrical Engineering

V. P. I. Extension, Bluefield, Va. (1, 2).

Civilian Student Body (3, 4).

Eta Kappa Nu (4).

A. I. E. E. (3, 4).

P. K.

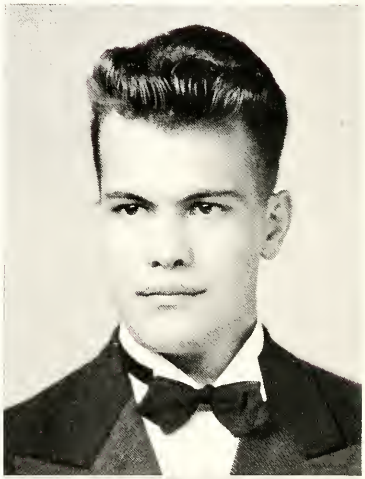

COLUMBUS SHRIVER BEVERLEY

Alexandria, Virginia

Business Administration

A Co. (1), Pfc. (2).

Civilian Student Body (3, 4).

Business Club (1, 2, 3, 4).

Fredericksburg Club (1).

Alexandria Club (2, 3), President (4).

Newman Club (1).

"Cat"

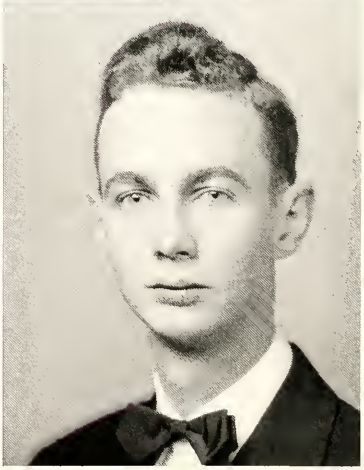

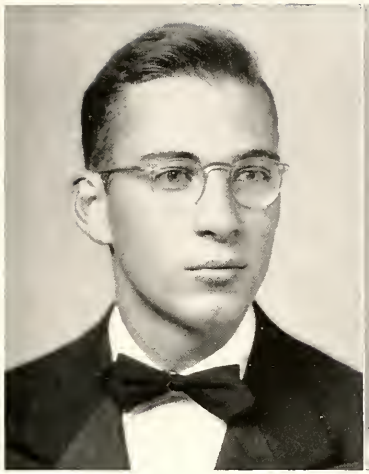

WILLIAM FRANCIS BOOKER

Richmond, Virginia

Electrical Engineering

V. P. I. Extension, Richmond, Va. (1, 2).
Civilian Student Body (3, 4).
Honor Court (3).
Eta Kappa Nu (4).
A. I. E. E. (4).
Richmond Club (3, 4).
Newman Club (3), President (4).

"*Bill*"

JAMES EDWARD BRADSHAW

Burkeville, Virginia

Business Administration

Batt. I (1).
Civilian Student Body (2, 3, 4).
Alpha Kappa Psi (3, 4).
Cotillion Club (3, 4).
Mid-Virginia Club (1, 2, 3, 4).

"*Jimmy*"

BARBARA LEWIS BRAFORD

Natural Bridge Station, Virginia

Home Economics

Blackstone College (1, 2).
Civilian Student Body (3, 4).
Home Economics Club (3, 4).
Y. W. C. A. (3, 4).

"*Bob*"

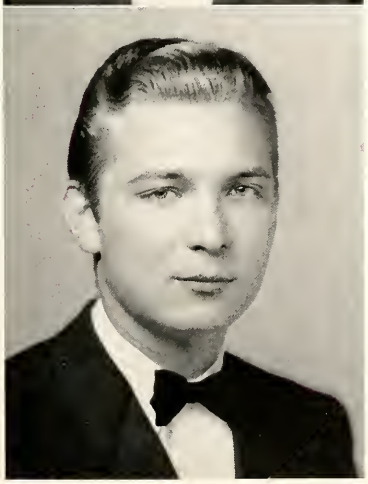

ELMO HARRIS BRAGG

Petersburg, Virginia

Business Administration

Civilian Student Body (1, 2, 3, 4).
Petersburg Club (1, 2, 3, 4).

"*Elmo*"

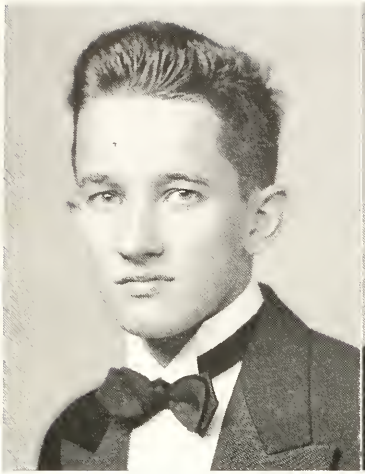

WALLACE RAYMOND BRINKLEY

Suffolk, Virginia

Mechanical Engineering

Civilian Student Body (1, 2, 3, 4).
Civilian Senate (4).
Freshman Boxing.
Intramural Sports (1, 2, 3, 4).
Intramural Class Manager (2, 3).
Y. M. C. A. (1).
A. S. M. E. (3, 4).
Peanut Club (1, 2, 3, 4).

"Brink"

JOHN THOMAS BRIDGES, JR.

Norfolk, Virginia

Electrical Engineering

V. P. I. Extension, Norfolk, Va. (1, 2).
Civilian Student Body (3, 4).
Civilian Senate (4).
Eta Kappa Nu (3). Corresponding Secretary (4).
Tau Beta Pi (4).
A. I. E. E. (3, 4).
Phi Kappa Phi (4).

"Johnny"

ELIZABETH MAYO BRODIE

Blacksburg, Virginia

General Science

Civilian Student Body (1, 2, 3, 4).
Business Club (1).
Biology Club (2).
Y. W. C. A. (4).

Mayo

WALTON SCOTT BROOKS

Gordonsville, Virginia

Business Administration

Civilian Student Body (1, 2, 3, 4), Assistant Secretary (2), Treasurer (3).
Alpha Kappa Psi (3), Alumni Secretary (4).
Virginia Tech Staff (1).
Civilian News, Business Manager (2), Editor (3).
Business Club (1, 2, 3, 4).
Piedmont Club (1, 2, 3, 4).
Y. M. C. A. (1, 2, 3, 4).

"Walt"

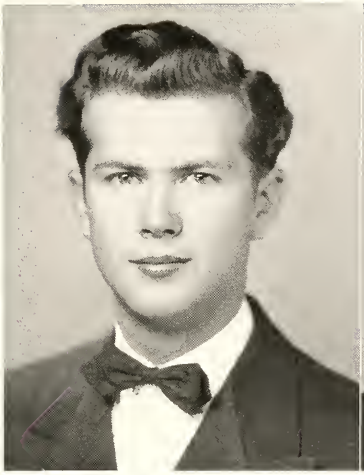

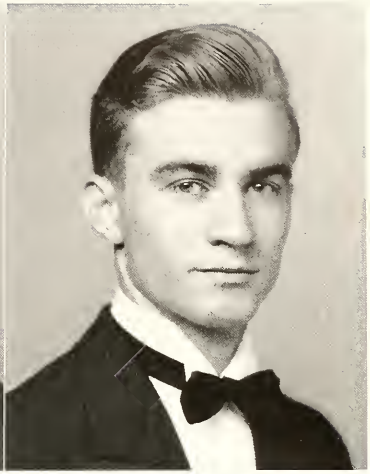

JACK BROTHERS

Norfolk, Virginia

Vocational Agriculture

Civilian Student Body (1, 2, 3, 4).

F. F. A. (3, 4).

Agriculture Club (4).

Norfolk Club (4).

Y. M. C. A. (3, 4).

"*Jack*"

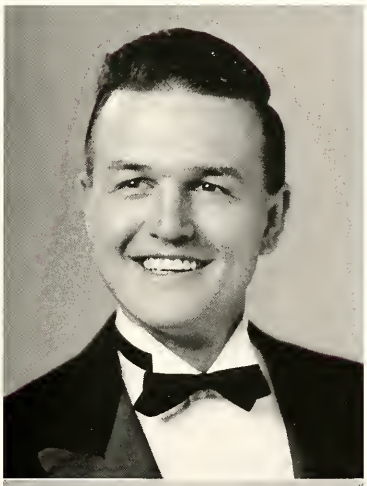

DAVID EARL BROWER, JR.

Waynesboro, Virginia

Animal Husbandry

Civilian Student Body (1, 2, 3, 4).

Freshman Football.

Alpha Zeta (4).

Block and Bridle Club (1, 2, 3), President (4).

Agriculture Club (1, 2, 3), Vice-President (4).

Livestock Judging Team (4).

Winner "Little International Livestock Fitting and Showing Contest" (2), Manager (3).

"*June*"

RICHARD GEORGE BROUN

Norfolk, Virginia

Mechanical Engineering

V. P. I. Extension, Norfolk, Va. (1, 2).

Civilian Student Body (3, 4).

Pi Tau Sigma, Corresponding Secretary (4).

Pi Delta Epsilon, Secretary (4).

Phi Kappa Phi (4).

Virginia Tech Engineer Staff (3).

A. S. M. E. (3, 4).

Aeronautics Club (3).

"*Dick*"

HILDA FRANCES BROYLES

Reve, Virginia

Home Economics

Madison College (1, 2).

Civilian Student Body (3, 4).

Home Economics Club (3, 4).

Y. W. C. A. (3, 4).

4-H Club (3).

M. I. W. C. (4).

"*Hildy*"

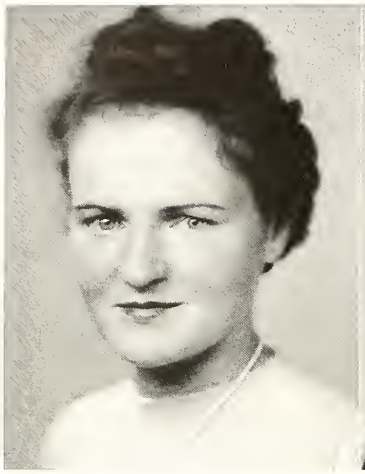

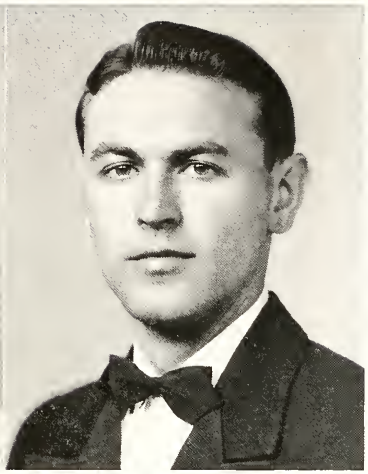

CHARLES EDWARD BUTLER, JR.

Warrenton, Virginia

Ceramic Engineering

Band (1, 2).
Drum and Bugle Corps (1, 2).
Civilian Student Body (3, 4).
Intramural Sports (1, 2).
Virginia Tech, Reporter (1).
Student Branch American Ceramic Society (1, 2, 3, 4).
National Society Ceramic Engineers (1, 2, 3, 4).
Piedmont Club (1, 2).
Y. M. C. A. (1, 2).

"*Eddie*"

FLORENCE CHARLOTTEE BURGESS

Ettrick, Virginia

Home Economics

Civilian Student Body (1, 2, 3, 4).
Civilian Senate (2, 3).
Home Economics Club (3), President (4).
M. I. W. C. (4).
4-H Club (1, 2).
Y. W. C. A. (1, 2, 3, 4).
Glee Club (2, 4).
Fencing Club (4).
Phi Kappa Phi (4).

"*Charley*"

JANE BYRNE

Blacksburg, Virginia

Home Economics

Civilian Student Body (1, 2, 3, 4).
Intramural Sports (1, 2).
Home Economics Club (3, 4).
Y. W. C. A. (1, 2, 3, 4).
Glee Club (1, 2).
Dramatic Club (1, 2, 3, 4).

WILLARD HENRY CANNADAY

Callaway, Virginia

Agricultural Economics

Civilian Student Body (1, 2, 3, 4).
Civilian Senate (1).
Alpha Zeta (3, 4).
A. E. S. S. (1, 2, 3, 4).
Agriculture Club (1, 2, 3, 4).
Y. M. C. A. Cabinet (1, 2, 3, 4).
Student Advisory Board.

"*Chick*"

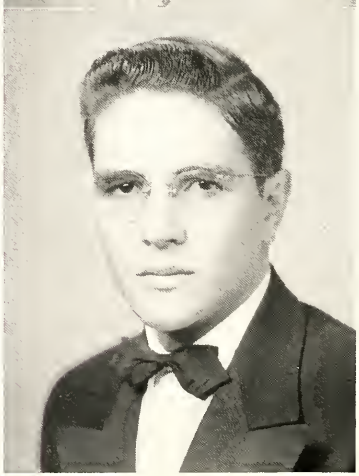

MARY JANE CAPE

Coffeyville, Kansas

Home Economics

Coffeyville Junior College (1, 2).

Civilian Student Body (3, 4).

Home Economics Club (3), Vice-President (4).

Y. W. C. A. (3, 4).

Phi Kappa Phi (4).

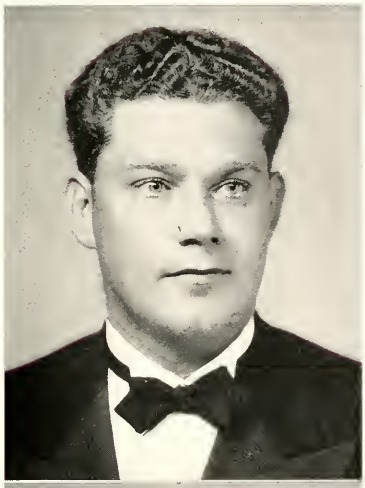

GUY RUFUS CARR

Roanoke, Virginia

Mechanical Engineering

Bluefield College (1, 2).

Civilian Student Body (3, 4).

Intramural Sports (3, 4).

A. S. M. E. (3, 4).

Roanoke Club (3, 4).

"*Rufus*"

WELLIE BURNELL CARLTON

Little Plymouth, Virginia

Agronomy

Civilian Student Body (1, 2, 3, 4).

Freshman Baseball.

Agronomy Club (2, 3, 4).

Mid-Tidewater Club (1, 2, 3, 4).

Agricultural Club (1, 2, 3, 4).

"*W. B.*"

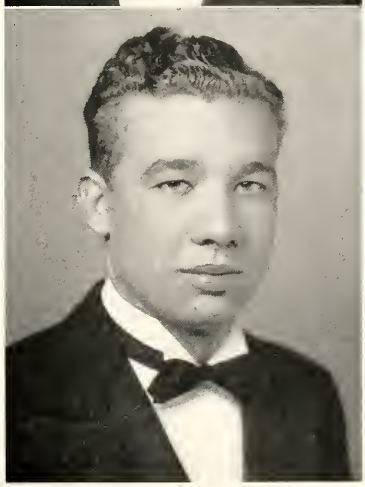

CHARLES FRANKLIN CATLETT, JR.

Covington, Virginia

Electrical Engineering

University of Richmond (1, 2).

Civilian Student Body (3, 4).

Intramural Sports (3, 4).

A. I. E. E. (3, 4).

Alleghany Mountain Club (3, 4).

"*Charlie*"

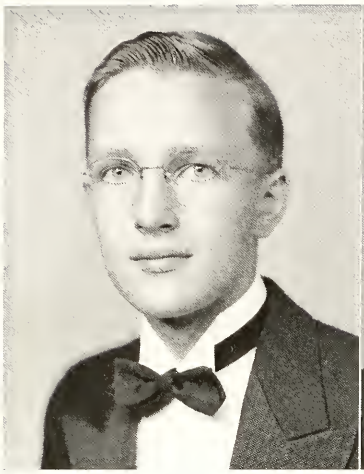

HOPE WRIGHT CHITTY

Washington, D. C.

Electrical Engineering

Civilian Student Body (1, 2, 3, 4).

A. I. E. E. (1, 2, 3, 4).

Capitol Club (1, 2, 3, 4).

Life Saving Corps, Second Mate (3), Captain (4).

Instructor, Life Saving (4).

"*Jimmy*"

SEMMES CHAPMAN, JR.

Norfolk, Virginia

Mechanical Engineering

V. P. I. Extension, Norfolk, Virginia (1, 2).

Civilian Student Body (3, 4).

Phi Kappa Phi (4).

Tau Beta Pi (4).

A. S. M. E. (3, 4).

Life Saving Corps (4).

Civilian Glee Club (4).

RUSH EDGAR CHOATE

Galax, Virginia

Agricultural Engineering

Civilian Student Body (1, 2, 3, 4).

Civilian Senate (4).

A. S. A. E. (1, 2), Treasurer (3), Vice-President (4).

Southwest Virginia Club (2, 3, 4).

"*Choate*"

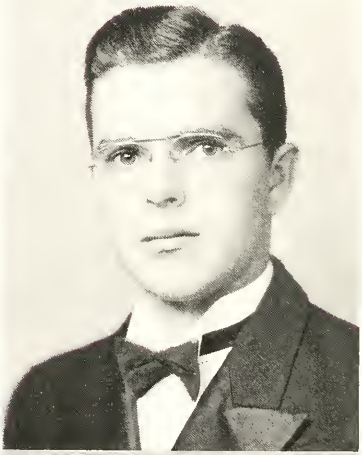

ELOISE JANE CLAIBORNE

Ansted, West Virginia

Home Economics

West Virginia University (1, 2).

Civilian Student Body (3, 4).

Home Economics Club (3, 4).

Y. W. C. A. (3, 4).

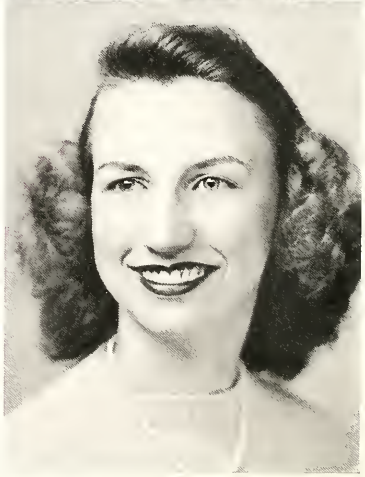

WARREN KENT CLINE

Radford, Virginia

Chemistry

Civilian Student Body (1, 2, 3, 4).
Freshman Wrestling, Numerals.
Varsity Wrestling (2, 3, 4), Monogram (3, 4).
Intramural Sports (1, 2, 3).
Phi Lambda Upsilon (3, 4).
Virginia Tech Business Staff (1).
Chemistry Club (1, 2, 3, 4).
Monogram Club (3, 4).

"Chuck"

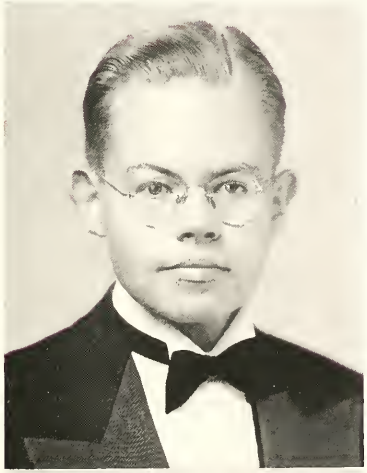

JACK COPLEY

Richmond, Virginia

Chemical Engineering

Civilian Student Body (1, 2, 3, 4).
A. I. Ch. E. (2, 3, 4).
Phi Lambda Upsilon (3, 4).
Richmond Club (2, 3, 4).

JOSEPH ANDREW CONNORS

Norfolk, Virginia

Chemical Engineering

University of South Carolina (1).
V. P. I. Extension, Norfolk, Va. (2).
Civilian Student Body (3, 4).
A. I. Ch. E. (3, 4).
Institute of Aeronautical Sciences (4).
A. C. S. (3, 4).

"Joe"

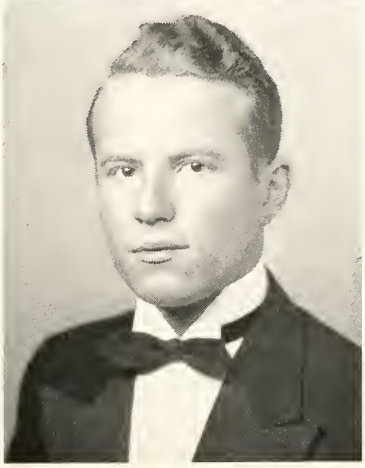

LAWRENCE ELMAN CREASY

Blacksburg, Virginia

Agricultural Engineering

Civilian Student Body (1, 2, 3, 4).
Phi Kappa Phi (4).
A. S. A. E. (2, 4).
Y. M. C. A. (3, 4).

"Larry"

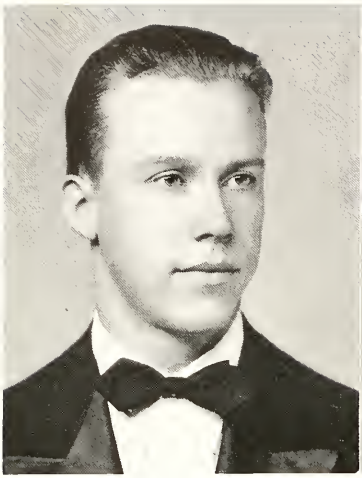

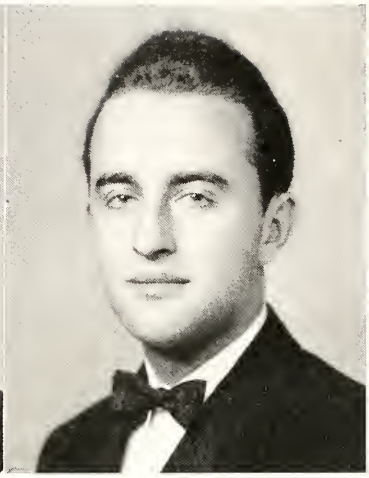

SEYMOUR SOLOMON CUTLER
Brooklyn, New York
Metallurgical Engineering

University of Georgia.
Civilian Student Body (1, 2, 3), Vice-President (4).
Chairman Civilian Senate (4).
Varsity Track (3).
Intramural Sports (1, 2, 3, 4).
President Civilian Junior Class (3).
Alpha Sigma Mu (4).
Alpha Sigma Epsilon (4).
Virginia Tech (4).
Civilian Student News (4), Business Manager (3).
Metallurgy Club (1, 2), Secretary (3), President (4).
Engineering Council (3), Chairman (4).
Yankee Club (1, 2), Vice-President (3), President (4).
Lord Reading Club (1, 2), Vice-President (3), President (4).
Civilian Executive Council.

"Cy"

ARTHUR LEE CURTIS
Hartwood, Virginia

Agronomy

Civilian Student Body (1, 2, 3, 4).
Agronomy Club (1, 2, 3, 4).
Agriculture Club (1, 2, 3, 4).
Student Section American Society of Agronomy (1, 2, 3, 4).
Fredericksburg Club (1, 2, 3), Vice-President (4).
Y. M. C. A. Cabinet (1, 2, 3, 4).

"*Art*"

EUGENE TURNER DARDEN
Norfolk, Virginia

Chemical Engineering

V. P. I. Extension, Norfolk, Va. (1, 2).
Civilian Student Body (3, 4).
Civilian Senate (4).
A. I. Ch. E. (3, 4).

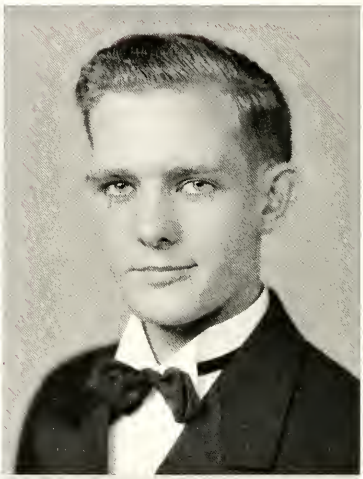

WALTER McILWAINE DAVIS
Petersburg, Virginia

Chemistry

V. P. I. Extension, Richmond, Va. (1).
Civilian Student Body (2, 3, 4).
Secretary Civilian Junior Class (3).
Intramural Sports (2, 3, 4).
Chemistry Club (3, 4).
American Chemical Society (3, 4).
Petersburg Club (3, 4).

"*Twenty*"

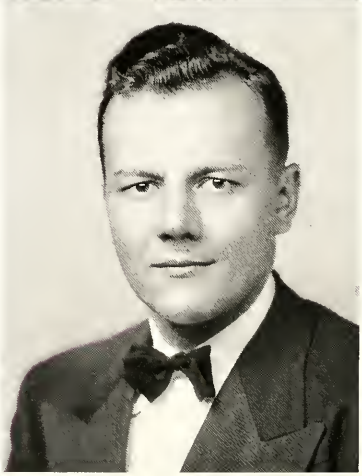

FLORA PRUSSIA DAY

Buena Vista, Virginia

Biology

W. and M. Extension, Richmond, Va. (1, 2).

Civilian Student Body (3, 4).

Civilian Senate (3).

Civilian Senior Class President (4).

Biology Club (3).

Y. W. C. A. (3, 4).

M. I. W. C. (4).

"Flora P."

TABOR EARNEST DUNMAN

Elkhorn, West Virginia

Electrical Engineering

Bluefield College (1, 2).

Civilian Student Body (3, 4).

Intramural Sports (3, 4).

A. I. E. E. (3, 4).

West Virginia Club (3, 4).

"Ted"

FORREST EDWIN DRYDEN

Norfolk, Virginia

Chemical Engineering

V. P. I. Extension, Norfolk, Va. (1, 2).

Civilian Student Body (3, 4).

A. I. Ch. E. (3, 4).

"Doc"

SUE McGUFFIN ECHOLS

Grottoes, Virginia

Home Economics

Mary Washington College (1).

Civilian Student Body (2, 3, 4).

Biology Club (2).

Home Economics Club (3, 4).

Y. W. C. A., Chairman Finance Committee (2), Vice-President (3), President (4).

"McGuffin"

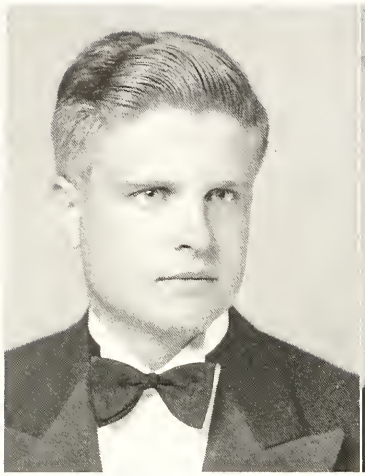

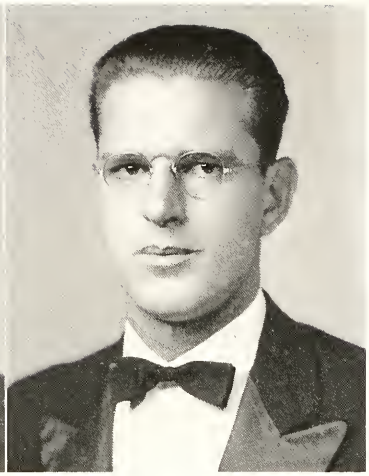

GOSTON RASTERS EPPERSON

Ararat, Virginia

Agricultural Economics

Civilian Student Body (1, 2, 3, 4).
Intramural Sports (1, 2).

"*Epp*"

WILLIAM HOUSTON EOFF

Blacksburg, Virginia

Chemistry

Purdue University (1).
Civilian Student Body (2, 3, 4).
Virginia Tech Sports Staff (2, 3).
Chemistry Club (2, 3, 4).

"*Sonny*"

JAMES OLIVER FRAZIER

Jonesville, Virginia

Agricultural Engineering

Civilian Student Body (1, 2, 3, 4).
Freshman Boxing, Numerals.
Freshman Tennis.
Intramural Sports (2).
A. S. A. E. (2, 3), Chairman of Social Committee (4).

"*Short Stuff*"

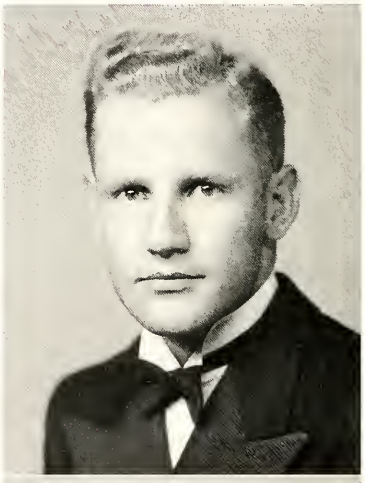

CHARLES MERCER GARNETT, JR.

Charlottesville, Virginia

Dairy Husbandry

A Co. (1, 2).
Civilian Student Body (3, 4).
Intramural Sports (1, 2, 3, 4).
Block and Bridle Club (3, 4).
Agriculture Club (1, 2, 3, 4).
V. P. I. Branch American Dairy Science Association (2), Assistant Treasurer, Business Manager (3), Treasurer, Business Manager (4).
Albemarle Club (2, 3).
Y. M. C. A. (1, 4).
Dairy Stock Judging Team (4).

"*Slim*"

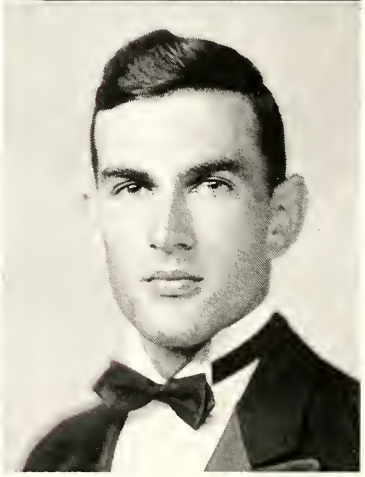

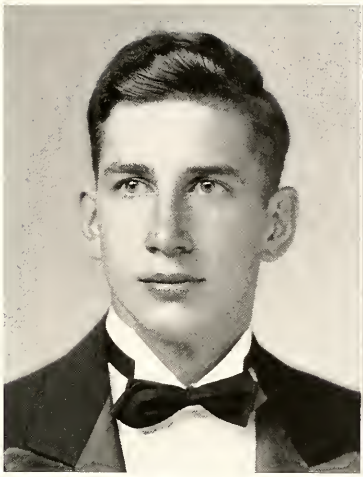

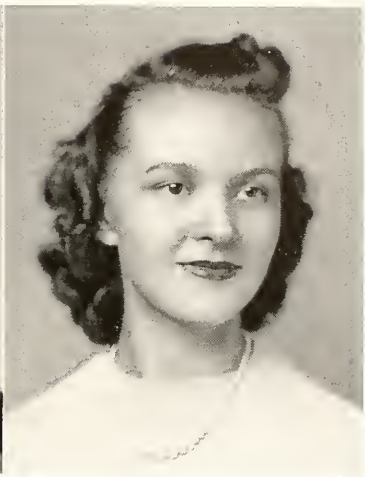

EDGAR NOTTINGHAM GARNETT

Charlottesville, Virginia

Dairy Husbandry

A Co. (1, 2).
Civilian Student Body (3), Second Vice-President (4).
Intramural Sports (1, 2, 3, 4).
Alpha Zeta (3, 4).
Block and Bridle Club (3, 4).
Agriculture Club (1, 2, 3, 4).
V. P. I. Branch American Dairy Science Association (1, 2), Secretary (3), President (4).
Albemarle Club (1, 2, 3, 4).
Dairy Stock Judging Team (4).

"Ed"

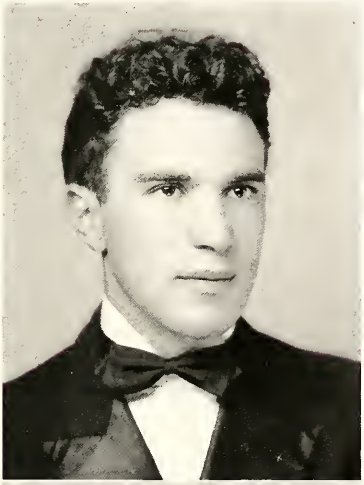

ALEXANDER FORTUNATUS GIACCO

Meriden, Connecticut

Chemical Engineering

Batt. K (1, 2, 3).
Civilian Student Body (4).
A. I. Ch. E. (3, 4).
Yankee Club (1, 2, 3, 4).
Newman Club (1).

"Al"

VIRGINIA LEE GENT

Honaker, Virginia

Home Economics

Civilian Student Body (1), Treasurer (2), Secretary (3), Second Vice-President (4).
Alpha Psi Omega (4).
Civilian Representative, 1942 BUGLE.
Home Economics Club (2, 3, 4).
Southwest Virginia Club (1, 2, 3), Secretary (4).
Y. W. C. A. (2, 3, 4).
Maroon Mask (1, 2, 3), Vice-President (4).
4-H Club (1, 2).

"Ginny"

GEORGE TAYLOR GIBSON

Aldie, Virginia

Agricultural Engineering

Civilian Student Body (1, 2, 3, 4).
A. S. A. E. (2).
Apple Club (4).
Y. M. C. A. (1), Cabinet (2, 3, 4).

"Hoot"

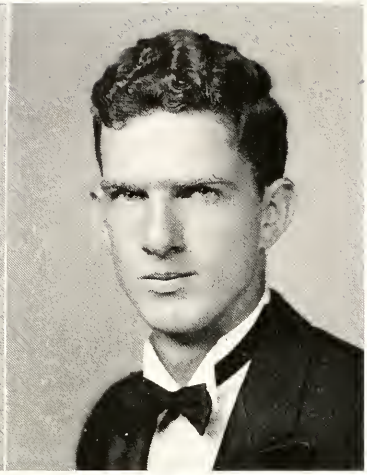

VERNIE MOORE GRAVES, JR.

Belmont, Virginia

Agricultural Economics

Civilian Student Body (1, 2, 3), President (4).
Freshman Basketball, Numerals.
Intramural Sports (1, 2, 3, 4), Civilian Class Manager (4).
Alpha Zeta (3, 4).
Omicron Delta Kappa (3, 4).
Agriculture Club (2, 3, 4).
A. E. S. S. (3, 4).
Piedmont Club (2, 3, 4).
Fredericksburg Club (1).
Y. M. C. A. (1, 2, 3, 4).
Student Welfare Committee (4).

"*Shorty*"

MARGARET PEERY GOSE

Blacksburg, Virginia

Business Administration

Civilian Student Body (1, 2, 3, 4).
Business Club (1, 2, 3).
Southwest Virginia Club (2).
Y. W. C. A. (3, 4).
Student's Music Appreciation Club, Recording Secretary (3), Corresponding Secretary (4).

"*Gosie*"

WILLIAM EDWARD GREEN

Winchester, Virginia

Chemical Engineering

Bty. O (1, 2).
Civilian Student Body (3, 4).
Intramural Sports (1, 2).
Phi Lambda Upsilon (3), Vice-President (4).
Pi Delta Epsilon (3, 4).
Phi Kappa Phi (4).
Virginia Tech Editorial Staff (2, 3), Business Staff (1,2,3,4), Office Manager (3).
A. I. Ch. E. (1, 2, 3), President (4).
Shenandoah Valley Club (1, 2).
Apple Club (3, 4).
Engineering Council (4).

"*Bill*"

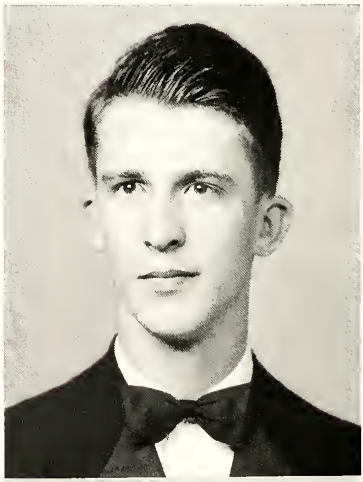

ELMER RUSSELL GRIFFITH, JR.

Johnstown, Pennsylvania

Chemical Engineering

Band (1, 2, 3).
Civilian Student Body (4).
A. I. Ch. E. (1, 2, 3, 4).

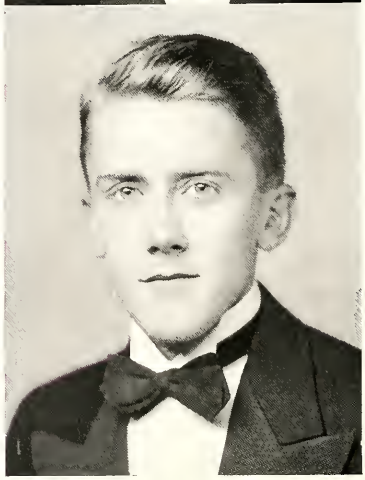

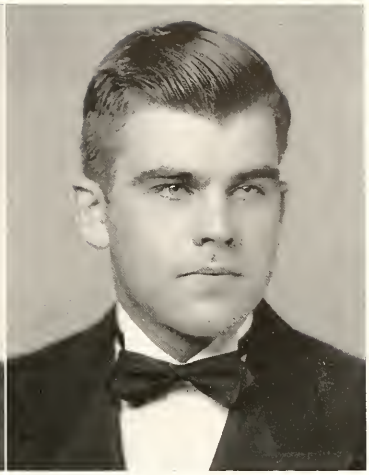

GEORGE CORNELIOUS GUILLIAMS

Rocky Mount, Virginia

Agricultural Education

Civilian Student Body (1, 2, 3, 4).

Guidon (1, 2), Assistant Business Manager (3), Business Manager (4).

Agriculture Club (1, 2, 3, 4).

F. F. A. (1, 2, 3, 4).

Y. M. C. A. Cabinet (1, 2, 3, 4).

Poultry Judging Team (3).

Phi Kappa Phi (4).

"Lightning"

JACK FRANKLIN HANKINS

Christiansburg, Virginia

Business Administration

Civilian Student Body (1, 2, 3, 4).

"Hank"

ELLIS LUDLOW HALL

Roanoke, Virginia

Architectural Engineering

Civilian Student Body (1, 2, 3, 4).

Honor Court Juror (2).

Architectural Club (1, 2, 3, 4).

Roanoke Club (1, 2, 3, 4).

ESTHER HASKINS

McKenney, Virginia

Rural Sociology

Farmville State Teachers College (1, 2).

Civilian Student Body (3, 4).

President Civilian Junior Class (3).

4-H Alumni Club (3, 4).

Civilian Glee Club (4).

Mid-Virginia Club (3).

Y. W. C. A. (3), Cabinet (4).

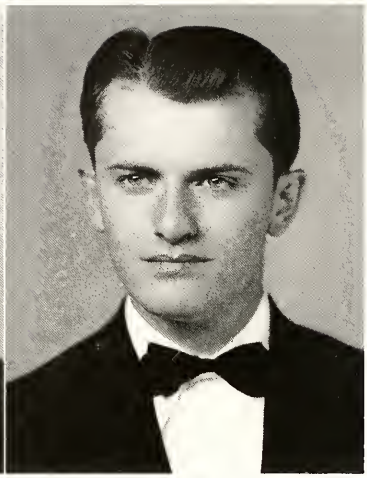

ERNEST LINWOOD HURD, JR.

Roanoke, Virginia

Electrical Engineering

Roanoke College (1).
Civilian Student Body (2, 3, 4).
A. I. E. E. (2, 3, 4).
Roanoke Club (2, 3, 4).

"Monk"

HENRY WILLIAM HOFFMAN, JR.

Clifton Forge, Virginia

Chemical Engineering

Company F (1, 2, 3).
Civilian Student Body (4).
A. I. Ch. E. (3, 4).
Tau Beta Pi (3, 4).
Phi Kappi Phi (4).
Alleghany Club (1, 2, 3, 4).

"Bill"

LUIS ERNESTO HURTADO

Caracas, Venezuela

Civil Engineering

Bluefield College (1, 2).
Civilian Student Body (3, 4).
A. S. C. E. (3, 4).
Newman Club (3, 4).

"Duke"

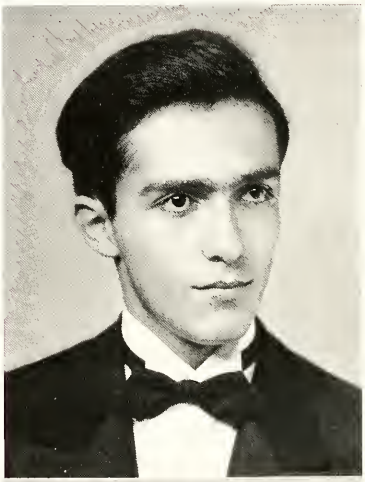

JOSEPH ODEN HUTCHISON

Fairfax, Virginia

Dairy Husbandry

Civilian Student Body (1, 2, 3, 4).
Freshman Boxing.
Intramural Boxing (1).
Agriculture Club (1, 2, 3, 4).
V. P. I. Chapter American Dairy Science Association (1, 2, 3, 4).
Arlington Club (1, 2, 3).
Capitol Club (4).
Dairy Stock Judging Team (4).

"Joe"

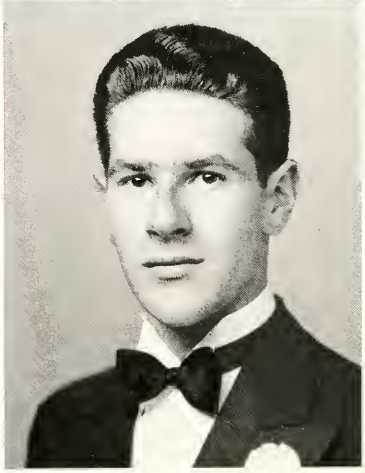

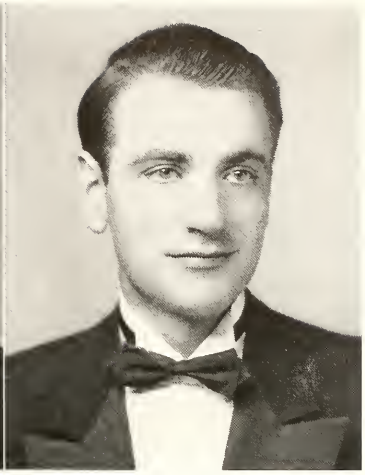

LEROY HUTZLER, III

Richmond, Virginia

Chemical Engineering

V. P. I. Extension, Richmond, Va. (1, 2).
Civilian Student Body (3, 4).
Intramural Fencing (4).
Phi Lambda Upsilon (3, 4).
A. C. S. (3).
A. I. Ch. E. (3, 4).
Richmond Club (3, 4).
Lord Reading Club (3, 4).

"Hutz"

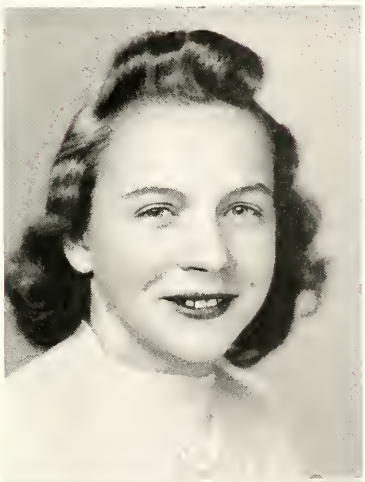

FRANCES LEE JAMISON

Boone Mill, Virginia

Home Economics

Civilian Student Body (1, 2, 3, 4).
Biology Club (1, 3), Secretary (2).
Home Economics Club (4), Secretary (3).
Y. W. C. A. (1, 2), Cabinet (3), Secretary (4).
4-H Club (3).
M. I. W. C., Secretary (4).

"Frannie"

HALEY MARSHALL JAMERSON

Martinsville, Virginia

Agricultural Education

Civilian Student Body (1, 2, 3, 4).
Honor Court, Assistant Defense Attorney (3), Defense Attorney (4).
Pi Delta Epsilon (4).
Alpha Zeta (4).
Publication Board (4).
BUGLE (2), Civilian Representative (3), Business Manager, 1942 BUGLE.
Agriculture Club (1, 2, 3, 4).
F. F. A. (1, 2, 3, 4).
Y. M. C. A. (1, 2, 3, 4).
F. F. A. Memory Book Business Manager (3), Editor (4).

"Haley"

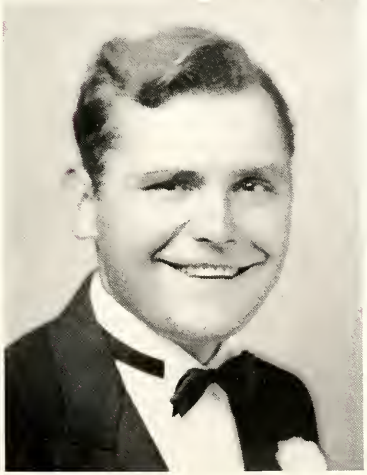

CHARLIE RICHARD JANSCH

Kenbridge, Virginia

General Agriculture

Civilian Student Body (1, 2, 3, 4).
The Virginia Tech (1938), Reporter.
Aggie Club (1, 2, 3, 4).
Mid-Virginia Club (1, 2, 3, 4).
Life Saving Club, 1938.

"Jansch"

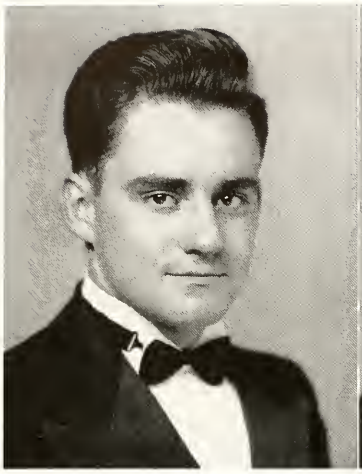

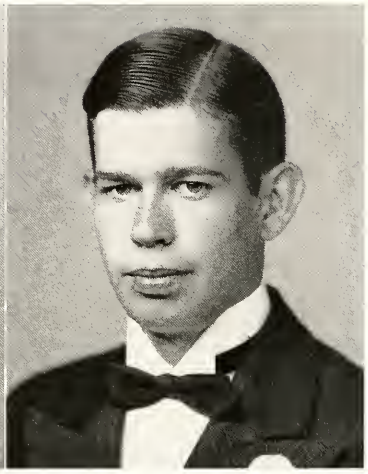

JACOB HOLLADAY KELLY, III

Great Bridge, Virginia

Business Administration

Civilian Student Body (1, 2, 3, 4).

Intramural Sports (1, 2, 3, 4), Civilian Class Manager (1, 2, 3, 4).

Business Club (2, 3, 4).

Chemistry Club (2).

Norfolk Club (4).

Y. M. C. A. (1, 2, 4).

"Shipwreck"

CAREY JAMES JEFFERSON

Red House, Virginia

Dairy Husbandry

Civilian Student Body (1, 2, 3, 4).

Seminole Club (1, 2, 3, 4).

Dairy Club (1, 2, 3, 4).

"Jeff"

LOOMIS LOOK KELLY, JR.

Blacksburg, Virginia

Architectural Engineering

Btry. K (1, 2).

Civilian Student Body (3, 4).

Order of DeMolay (1, 2).

Architectural Club (4).

"Kelly"

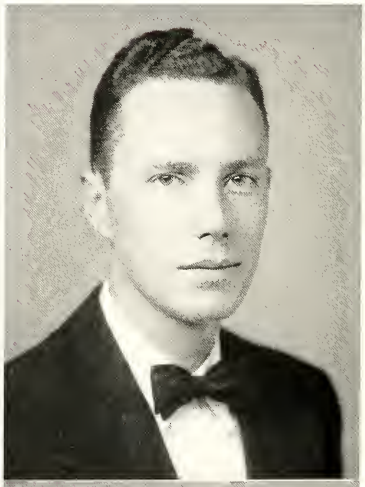

NANCY ANNE KELLY

Glade Spring, Virginia

Home Economics

University of Tennessee (1, 2).

Civilian Student Body (2, 3, 4).

Home Economics Club (3, 4).

Southwest Virginia Club (2), Secretary (3).

4-H Alumni Club (2), Secretary (3, 4).

Maroon Mask (2).

Y. W. C. A. Secretary (2), Cabinet (3, 4).

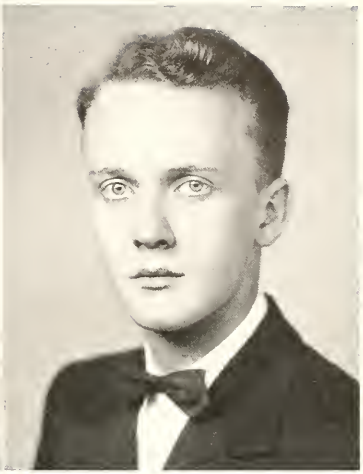

LESLIE WILLIAM KING

Hyacinth, Virginia

Agronomy

Civilian Student Body (1, 2, 3, 4).

F. F. A. (1, 2).

Agriculture Club (4).

Student Section American Society of Agronomy (3, 4).

Northern Neck Club (2, 3, 4).

"*King*"

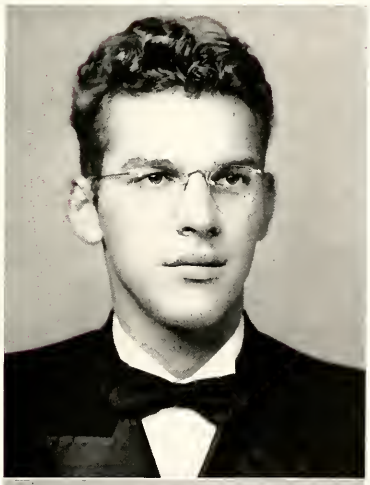

STANLEY EDWARD KOZDEMBA

Wallington, New Jersey

Chemical Engineering

Bluefield College (1, 2).

Civilian Student Body (3, 4).

A. I. Ch. E. (3, 4).

"*Stash*"

JAMES DUNCAN KINNAIRD

Christiansburg, Virginia

Business Administration

Civilian Student Body (1, 2, 3, 4).

Business Club (4).

Southwest Virginia Club (4).

Civilian Glee Club (4).

Civilian Flight Training (3).

"*Jimmy*"

MAYBELLE LIGON

Buffalo Junction, Virginia

Home Economics

Civilian Student Body (1, 2, 3, 4).

Home Economics Club (3, 4).

M. I. W. C. (4).

4-H Club (4).

Civilian Glee Club (4).

Y. W. C. A. (2, 3, 4).

Baptist Student Union (4).

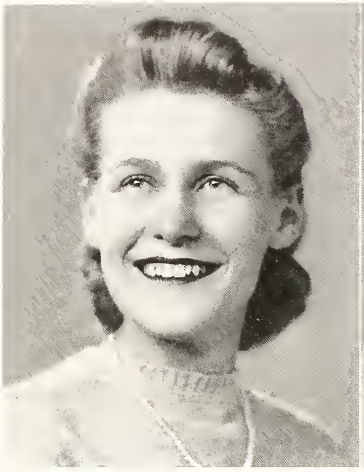

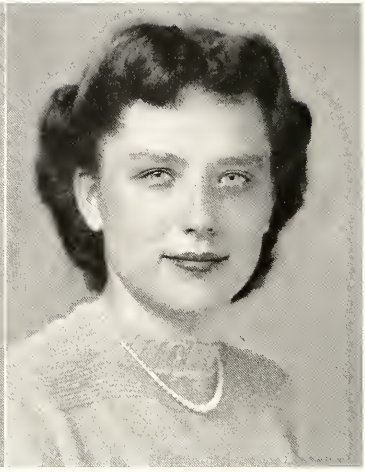

GENEVA LEE McCAULEY

Blacksburg, Virginia

Home Economics

Civilian Student Body (1, 2, 3, 4).

Civilian Glee Club (4).

Fencing Club (1, 2).

"Neva"

deceased 8 April 71

GRAY LUCAS

Blacksburg, Virginia

Chemistry

Westhampton College (1).

Civilian Student Body (2, 3, 4).

Fencing (2, 3).

Student Affiliate American Chemical Society (2, 3, 4).

Southwest Virginia Club (2, 3).

Y. W. C. A. (1, 2, 3, 4).

Fencing Club (2, 3, 4).

Alpha Chi.

Methodist Students Fellowship Club Program Chairman (3), President (4).

FRANK WESLEY McINTOSH, JR.

Farmville, Virginia

Conservation and Forestry

Purdue University (1).

Civilian Student Body (2, 3, 4).

Forestry Club (2), Secretary-Treasurer (3), President (4).

"Mac"

JACOB DAVID MILLER

Lynchburg, Virginia

Mechanical Engineering

Lynchburg College (1, 2).

Civilian Student Body (2, 3, 4).

Phi Kappa Phi (4).

A. S. M. E. (3, 4).

Lynchburg Club (3, 4).

Lord Reading Club (3, 4).

"Doc"

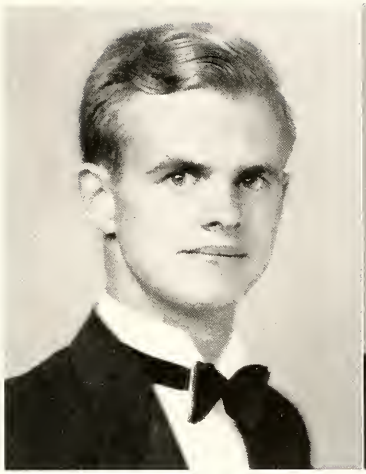

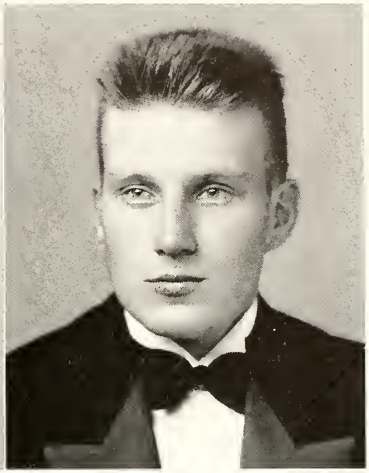

JOHN YOUNG STOCK MITCHELL, III

Norfolk, Virginia

Mechanical Engineering

V. P. I. Extension, Norfolk, Va. (1, 2).
Civilian Student Body (3, 4).
Varsity Fencing (3), Captain (4).
Intramural Fencing (3, 4).
Tau Beta Pi (4).
Pi Tau Sigma, Recording Secretary (4).
A. S. M. E. (3, 4).
Norfolk Club (3, 4).
Fencing Club (3, 4).

"*Mitch*"

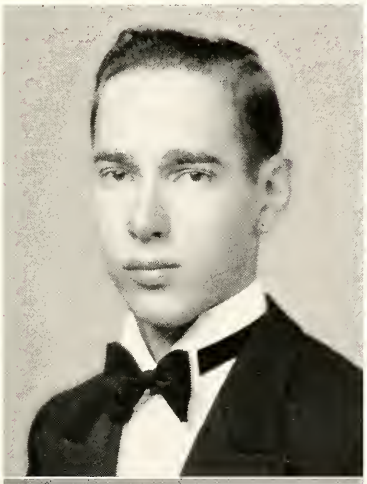

JAMES JENSENIUS MYERS

War, West Virginia

Chemical Engineering

Bluefield College (1, 2).
Civilian Student Body (3, 4).
Intramural Sports (3).
A. I. Ch. E. (3, 4).

"*Rusty*"

RALPH EDWIN MURPHEY

Herndon, Virginia

Agricultural Education

Civilian Student Body (1, 2, 3, 4).
Intramural Sports (1, 2, 3, 4).
F. F. A. (3, 4).
Agriculture Club (1, 2, 3, 4).
Arlington Club (1, 2).
Y. M. C. A. Secretary (1).

"*Butch*"

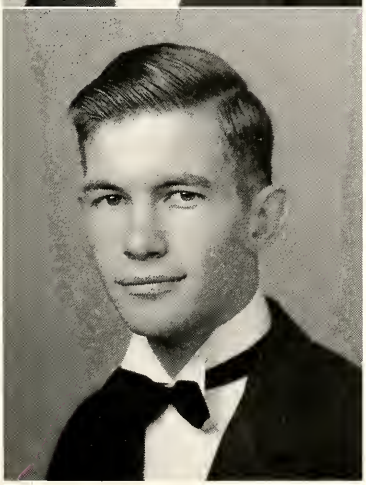

BEAUFORT SHELTON NOEL

Richmond, Virginia

Mechanical Engineering

V. P. I. Extension, Richmond, Va. (1, 2).
Civilian Student Body (3, 4).
A. S. M. E. (3).
Richmond Club (3, 4).
Reserve Officers Association.

"*Gus*"

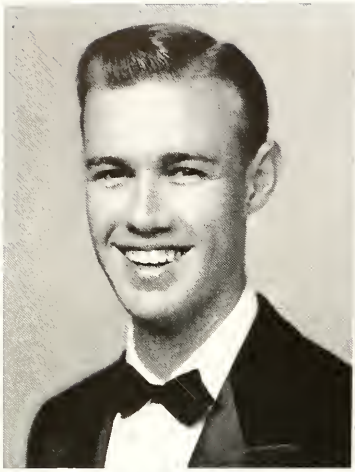

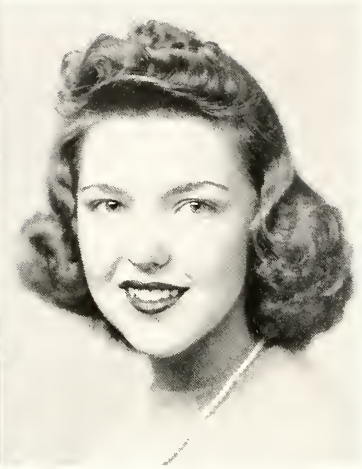

FANNY LESLIE OAKEY
Blacksburg, Virginia

Business Administration

Civilian Student Body (1, 2, 3, 4).
Business Club (1).
Biology Club (2).
Southwest Virginia Club (1, 2).
Y. W. C. A. (1, 2, 3, 4).

WILLIAM THORNE OAKES
Kenbridge, Virginia

Agricultural Education

Batt. M (1, 2).
Civilian Student Body (3, 4).
Intramural Sports (1, 2, 3, 4).
A. S. A. E. (1).
F. F. A. (2, 3, 4).
Agriculture Club (1, 2, 3, 4).
Mid-Virginia Club (1, 2, 3, 4).

"*W. T.*"

LAURA EVYLN OAKEY
Roanoke, Virginia

Home Economics

Madison College (1).
Civilian Student Body (2, 3, 4).
Biology Club (2, 3, 4).
Home Economics Club (2, 3, 4).
Y. W. C. A. (2, 3, 4).

"*Polly*"

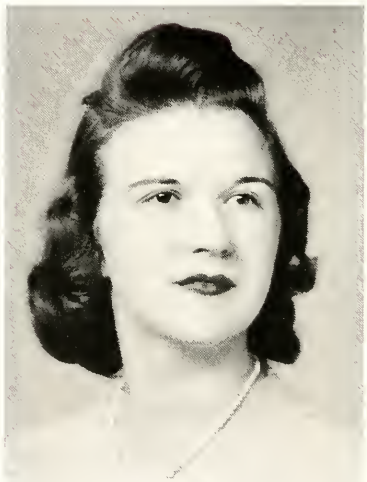

BENNETT CLARKE O'BERRY
Suffolk, Virginia

Business Administration

Civilian Student Body (1, 2, 3, 4).
Civilian Senate (3).
Freshman Customs Committee (2).
Intramural Sports (1, 2, 3, 4).
Vice-President, Civilian Junior Class (3).
Business Club (1, 2, 3, 4).
Peanut Club (1, 2, 3, 4).

"*Tuffy*"

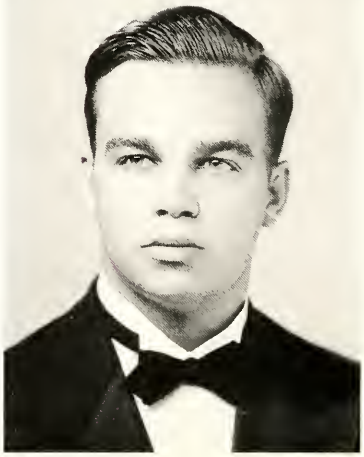

WINCIE ELIZABETH OSBORNE

Wytheville, Virginia

Home Economics

Marion College (1, 2).

Civilian Student Body (3, 4).

Home Economics Club (3, 4).

Southwest Virginia Club (3, 4).

Y. W. C. A. (3, 4).

M. I. W. C. (4).

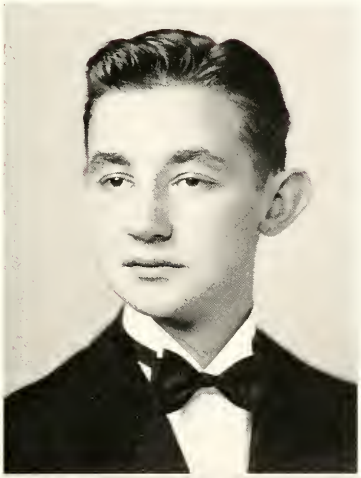

WARREN GILES PAINTER

Bland, Virginia

Mechanical Engineering

V. P. I. Extension, Bluefield, Va. (1, 2).

Civilian Student Body (3, 4).

A. S. M. E. (4).

Aeronautics Club (3).

"Friction"

MARY ELIZABETH OWEN

News Ferry, Virginia

Home Economics

Civilian Student Body (1, 2, 3, 4).

Home Economics Club (2, 3, 4).

Biology Club (1, 2).

Mid-Virginia Club (3, 4).

Y. W. C. A. (2), Secretary (3), Vice-President (4).

4-H Club (1, 2, 3, 4).

Civilian Glee Club (4).

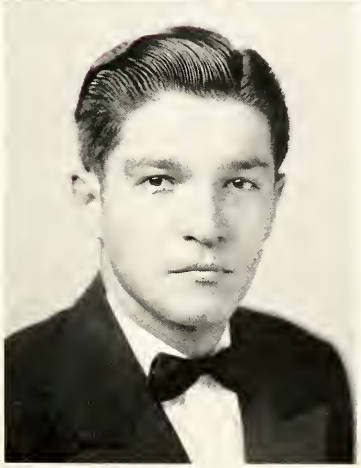

MASON CASH PATTON

Clifton Forge, Virginia

Business Administration

Civilian Student Body (1, 2, 3, 4).

Honor Court, Juror (1, 2), Assistant Prosecuting Attorney (3), Prosecuting Attorney (4).

Business Club (1, 2, 3, 4).

Alleghany Club (1, 2, 3, 4).

Y. M. C. A. (1, 2).

"Pat"

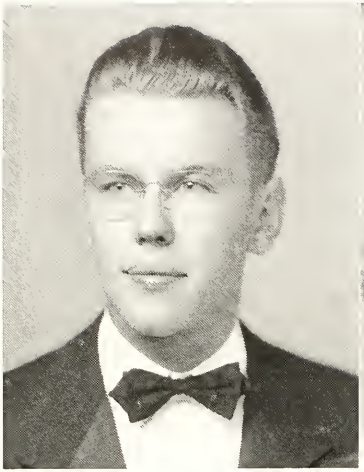

LOU SCOTT PENDLETON

Holston, Virginia

Home Economics

Virginia Intermont College (1, 2).
Civilian Student Body (3, 4).
Home Economics Club (3, 4).
Southwest Virginia Club (3, 4).
Y. W. C. A. (3, 4).
4-H Club (3, 4).

"*Scottie*"

HAROLD JACKSON PEAKE

Bluefield, West Virginia

Electrical Engineering

Batt. N (1).
Batt. S (2).
Civilian Student Body (3, 4).
Intramural Sports (1, 2, 3, 4).
Eta Kappa Nu (4).
A. I. E. E. (1, 2, 3, 4).
West Virginia Club (1, 2, 3, 4).
Institute of Radio Engineers (4).

"*Jack*"

JAMES GILLIAM PILOUT

Sutherland, Virginia

Agricultural Education

Batt. O (1, 2, 3).
Civilian Student Body (4).
Freshman Basketball.
Freshman Track, Numerals.
Intramural Sports (1, 2, 3, 4).
Agriculture Club (1, 2, 3, 4).
F. F. A. (1, 2, 3, 4).
Mid-Virginia Club (1, 2, 3, 4).
Petersburg Club (1, 2, 3, 4).
Blacksburg H. S. Basketball Coach (2, 3, 4).

"*Jimmie*"

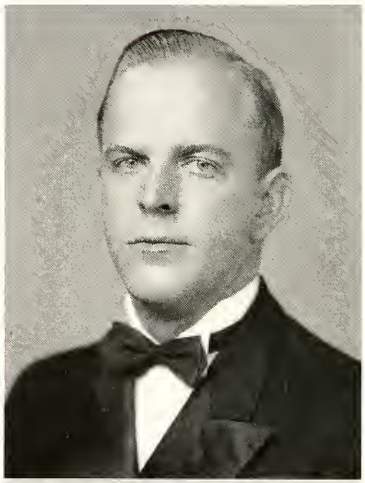

ROBERT BARRETT POND

Franklin, Virginia

Metallurgical Engineering

Batt. K (1).
V. P. I. Extension, Norfolk, Va. (2).
Civilian Student Body (3, 4).
Civilian Honor Court, Judge (4).
Vice-President Freshman Class (1).
Omicron Delta Kappa (4).
Tau Beta Pi (4).
Alpha Sigma Mu (4).
A. S. M. (3), Vice-President (4).
Peanut Club (1).

"*Duckie*"

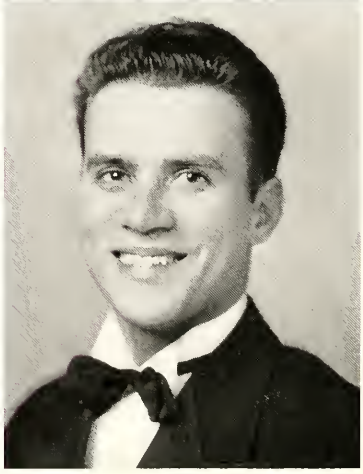

WINNIE HARDING PORTERFIELD

Newport, Virginia

Home Economics

Civilian Student Body (1, 2, 3, 4).
Home Economics Club (1).
Fencing Club (1, 2, 3, 4).

"*Winkie*"

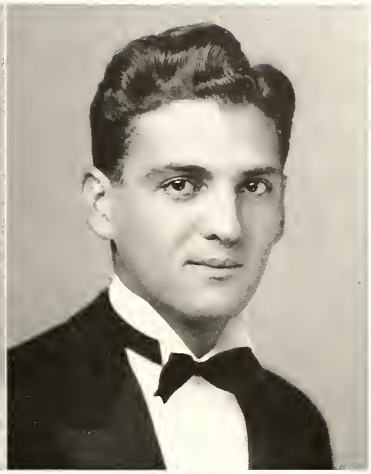

COSBY HELEN PRUETT

Shawver Mill, Virginia

Home Economics

Marion Junior College (1, 2).
Civilian Student Body (3, 4).
Home Economics Club (3, 4).
Southwest Virginia Club (3, 4).
4-H Club (3, 4).

"*Helen*"

GEORGE PRIFF

Roselle Park, New Jersey

Mechanical Engineering
Aero Option

Union Junior College (1, 2).
Civilian Student Body (3, 4).
A. S. M. E. (3, 4).
Institute of Aero Science (3, 4).
C. A. A. Secondary Flight Training (3, 4).
Pi Tau Sigma.
Tau Beta Pi (4).
Phi Kappa Phi (4).

"*Gregory*"

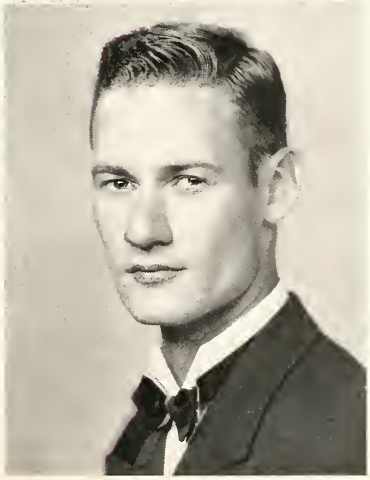

JOHN WILLIAM QUINLAN

Norfolk, Virginia

Electrical Engineering

William and Mary Extension, Norfolk, Va. (1, 2).
Civilian Student Body (3, 4).
Civilian Honor Court, Juror (4).
A. I. E. E. (3, 4).
Norfolk Club (3, 4).

"*Bill*"

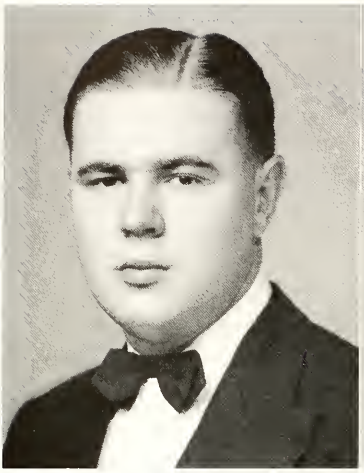

EMMETTE TYLER RASNIC

Jonesville, Virginia

Agronomy

Civilian Student Body (1, 2, 3, 4).
Freshman Wrestling.
Varsity Wrestling (3, 4).
Intramural Sports (1, 2, 3, 4).
Block and Bridle Club (2, 3, 4).
Biological Society (4).
Agriculture Club (1, 2, 3, 4).
Agronomy Club (1, 2, 3, 4).
Lonesome Pine Club (1, 2, 3, 4).
Phi Kappa Phi (4).

"Nip"

JACK PIERCE RALSTON

Bluefield, Virginia

Business Administration

Bluefield College (1, 2).
Civilian Student Body (3, 4).
Intramural Sports (3, 4).
Business Club (3, 4).
Southwest Virginia Club (3, 4).
Newman Club (3, 4).

"Jackson"

STEPHEN WARREN RICHARD

Norfolk, Virginia

Business Administration

Btry. L (1).
Btry. T (2).
Civilian Student Body (3, 4).
Alpha Kappa Psi (4).
Business Club (1, 2, 3, 4).
Norfolk Club (1, 2, 3, 4).
DeMolay (1, 2, 3, 4).

"Steve"

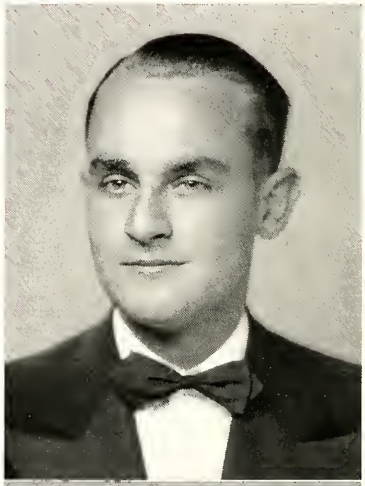

IRVIN RAINE RICHARDSON, JR.

Turbeville, Virginia

Animal Husbandry

Hampden-Sydney College (1).
Civilian Student Body (2, 3, 4).
Alpha Zeta (4).
Block and Bridle Club (2, 3, 4).
Cotillion Club (3, 4).
Agricultural Club (2, 3, 4).
Seminole Club (2, 3), Vice-President (4).
Y. M. C. A. (2, 3, 4).

"Rich"

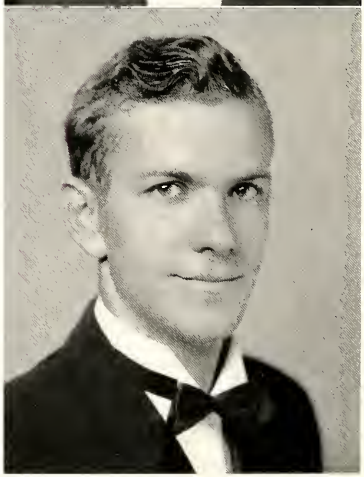

MARTHA HOWARD ROBESON

Blacksburg, Virginia

Industrial Physics

University of Richmond (1).
Civilian Student Body (2, 3, 4).
Junior Representative, Co-ed Advisory Council (3).
Intramural Fencing (2).
Vice-President Civilian Junior Class (3).
The Virginia Tech Editorial Staff (3, 4).
Physics Club, Secretary-Treasurer (4).
Fencing Club (2, 3, 4).
Maroon Mask (2, 3, 4).
Y. W. C. A. (2, 4).

"*Molly*"

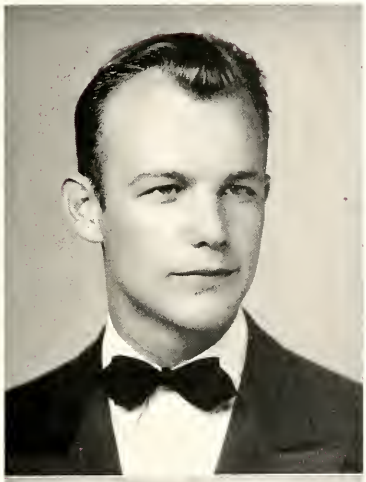

PHILLIP ANTHONY SANGUINETTI

Norfolk, Virginia

Chemical Engineering

William and Mary Extension, Norfolk, Va. (1, 2).
Civilian Student Body (3, 4).
Civilian Senate (4).
A. I. Ch. E. (3, 4).
Norfolk Club (3, 4).

"*Dick*"

WILLIAM JOHN ROSCH

Richmond, Virginia

Electrical Engineering

V. P. I. Extension, Richmond, Va. (1, 2).
Civilian Student Body (3, 4).
A. I. E. E. (3, 4).
Richmond Club (3, 4).

"*Bill*"

VIRGINIA AVOY SCALES

Woolwine, Virginia

Home Economics

Radford State Teachers College (1, 2, 3).
Civilian Student Body (4).
Home Economics Club (4).
Southwest Virginia Club (4).
Y. W. C. A. (4).

"*E'kimo*"

Eugene Seay
25 lb 6-7

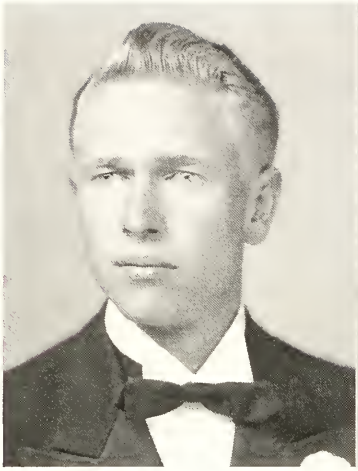

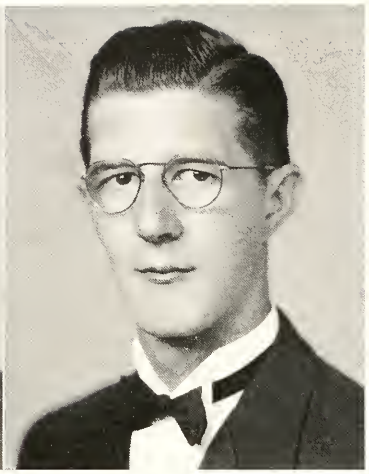

ROBERT EVERETTE SENTZ

Bluefield, West Virginia

Chemical Engineering

Bluefield College (1, 2).
Civilian Student Body (3, 4).
Intramural Sports (3, 4).
A. I. Ch. E. (3, 4).
West Virginia Club (4).
Civilian Glee Club (4).

"*Shorty*"

EUGENE LAMDEN SEAY, JR.

Scottsville, Virginia

Agricultural Economics

Civilian Student Body (1, 2, 3, 4).
Varsity Track (2).
Intramural Sports (1, 2, 3, 4).
Guidon, Assistant Business Manager (3).
Agriculture Club (2, 3, 4).
A. E. S. S. (2, 3, 4).
Y. M. C. A. Cabinet (1, 2, 3, 4).
Life Saving Corps (2, 3), Secretary-Treasurer (4).

"*Doc*"

ELIZABETH MALINDA SHELOR

Roanoke, Virginia

Home Economics

Civilian Student Body (1, 2, 3, 4).
Home Economics Club (3, 4).
Biology Club (1, 2).
Maroon Mask (3, 4).
Y. W. C. A. (2, 3, 4).
Rifle Club (3, 4).
4-H Alumni Club (2, 3, 4).

DAVID PHILIP SIFF

Nyack, New York

Civil Engineering

Bluefield College (1, 2).
Civilian Student Body (3, 4).
Intramural Sports (3, 4).
The Virginia Tech Engineer, Editorial Staff (3, 4), Bluefield Extension Representative (2, 3).
A. S. C. E. (3, 4).

"*Dave*"

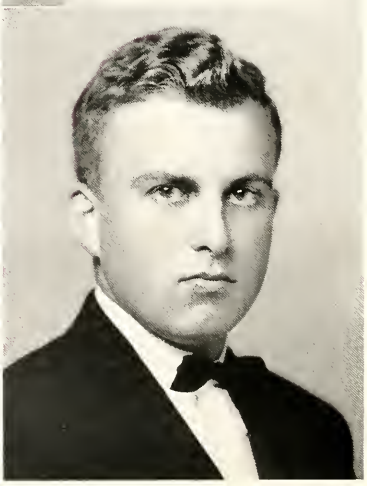

SEBERT LESTER SISSON
Pilot, Virginia

Agricultural Education

Mars Hill College (1, 2).
Civilian Student Body (3, 4).
F. F. A. (3, 4).
Agriculture Club (3, 4).

"Seb"

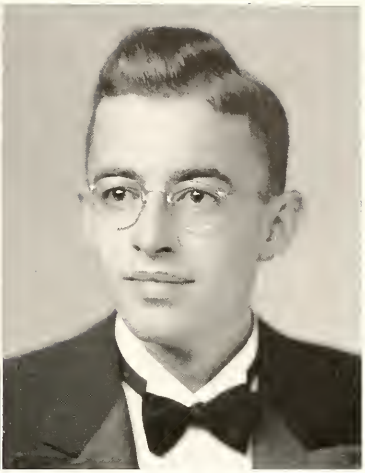

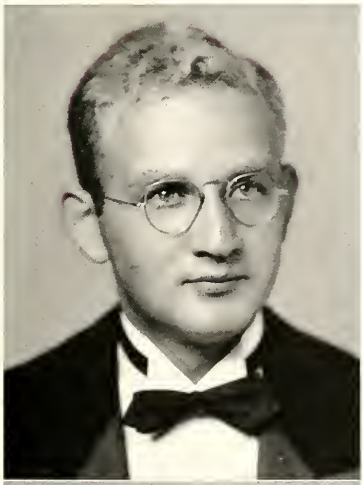

GRIFFITH GEORGE SMITH
E. Falls Church, Virginia

Ceramic Engineering

Band (1, 2).
Civilian Student Body (3, 4, 5).
Intramural Sports (1, 2, 3, 4, 5).
A. I. Ch. E. (2, 3).
American Ceramic Society (4, 5).

"Smitty"

EDWIN BITTLE SMITH
Winchester, Virginia

Electrical Engineering

Susquehanna University (1).
Civilian Student Body (2, 3, 4).
Eta Kappa Nu (3), President (4).
Tau Beta Pi (3), Cataloguer (4).
A. I. E. E. (2, 3, 4).

"Smith"

MARTHA CAROLYN SNIDOW
Pembroke, Virginia

Marian College (1, 2).
Civilian Student Body (3, 4).
Secretary Coed Senior Class (4).
Home Economics Club (3, 4).
Y. W. C. A. (3, 4).

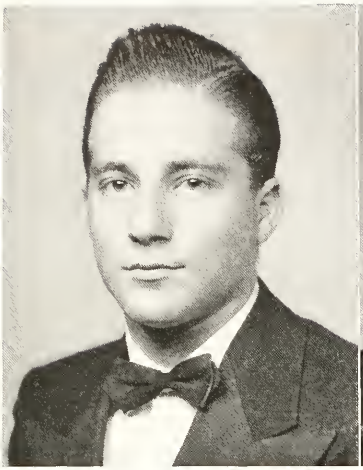

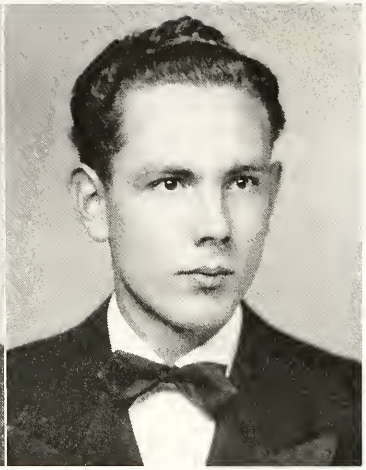

JACOB GEORGE STOCKINGER

Jackson Heights, New York

Civil Engineering

Bluefield College (1, 2).

Civilian Student Body (3, 4).

Intramural Sports (3, 4).

The Virginia Tech Engineer, Bluefield Extension Business Manager (2, 3).

A. S. C. E. (3, 4).

Yankee Club (3).

"*Jake*"

MARTIN SPENCER

Brooklyn, New York

Chemical Engineering

New York University (1).

Co. E (2, 3).

Civilian Student Body (4).

Intramural Sports (2, 3, 4), Assistant Co. Manager (2, 3).

Circulation Editor of the *Bucket Conveyor* (4).

A. I. Ch. E. (2, 3, 4).

Yankee Club (2).

Lord Reading Club (2, 3, 4).

"*Mop*"

ELLIS STRICK

Richmond, Virginia

Industrial Physics

V. P. I. Extension, Richmond, Va. (1, 2).

Civilian Student Body (3, 4).

Physics Club President (4).

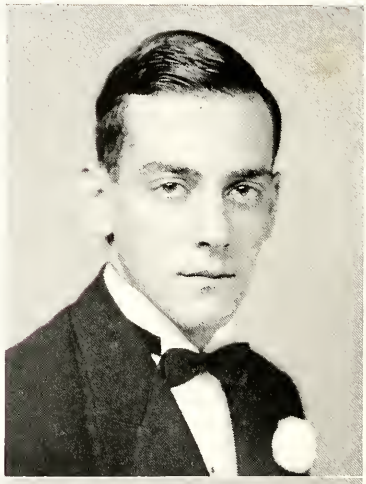

EVELYN ANN STRICKLER

Luray, Virginia

Home Economics

Madison College (1, 2).

Civilian Student Body (3, 4).

Home Economics Club (3, 4).

Y. W. C. A. (4).

4-H Club (3, 4).

"*Cutie Pie*"

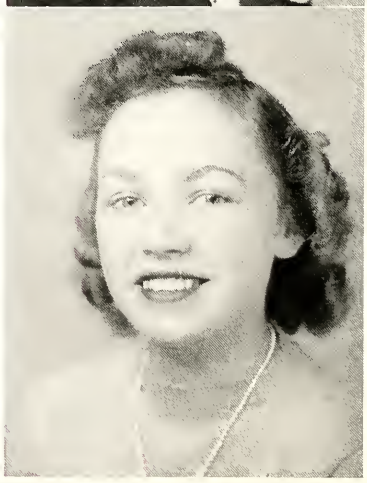

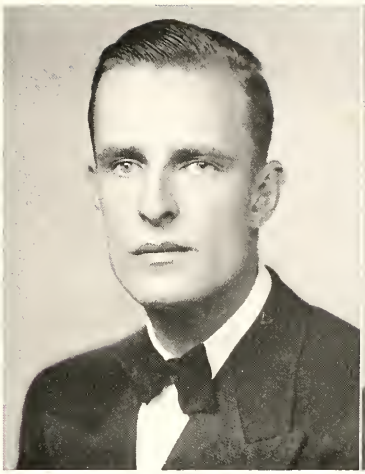

THOMAS WILFRED STROTMEYER

Richmond, Virginia

Business Administration

Civilian Student Body (1, 2, 3, 4). Assistant Treasurer (2).

Civilian Senate (3).

Intramural Sports (1, 2, 3, 4).

Business Club (1, 2, 3, 4).

Richmond Club (1, 2, 3, 4).

Newman Club (1, 2, 4).

"Bill"

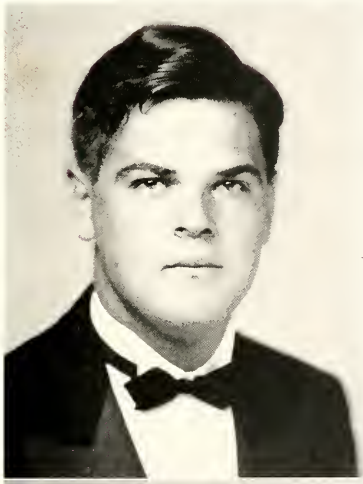

WILLIAM ROY TAYLOR

South Hill, Virginia

Agronomy

Civilian Student Body (1, 2, 3, 4).

F. F. A. (1, 2).

American Society of Agronomy (3, 4).

Mid-Virginia Club (4).

Civilian Glee Club (2).

"Bill"

JACK C. TATE

Mendota, Virginia

Agricultural Education

Civilian Student Body (1, 2, 3, 4).

Freshman Wrestling.

Intramural Wrestling (1).

F. F. A. (2, 3, 4).

Agriculture Club (1, 2, 3, 4).

Southwest Virginia Club (1, 4).

"Drip"

BILLIE ANGELINE TODD

Marion, Virginia

Home Economics

Marion Junior College (1, 2).

Civilian Student Body (3, 4).

Civilian Senate (4).

Treasurer, Coed Junior Class (3).

Home Economics Club (3), Chairman of Finance (4).

Southwest Virginia Club (3, 4).

Y. W. C. A. (3, 4).

"B. Todd"

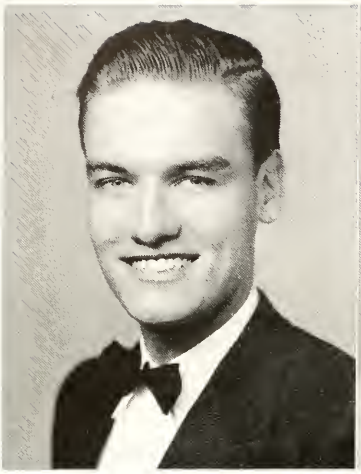

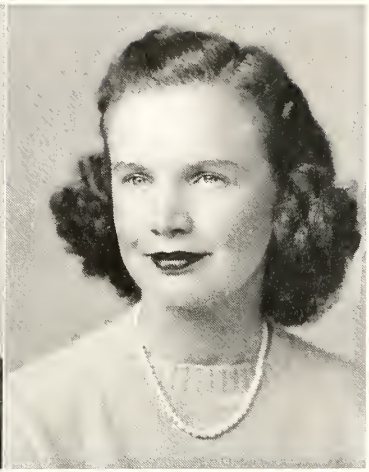

MARTHA ANN TUDOR

Marion, Virginia

Home Economics

Marion Junior College (1, 2).
Civilian Student Body (3, 4).
Home Economics Club (3, 4).
Southwest Virginia Club (3, 4).

CAMERON DOUGLAS ALLENBY TRENOR

Roanoke, Virginia

Business Administration

Co. A (1, 2, 3).
Civilian Student Body (4).
Freshman Boxing, Numerals.
Business Club (1, 2, 3, 4).
Roanoke Club (1, 2, 3, 4).
Rifle Club (3).
Y. M. C. A. (1).

"*C. D. A.*"

KATHERINE ORA VAN VLIET

Staten Island, New York

Home Economics

Michigan State College (1, 2).
Civilian Student Body (3, 4).
Home Economics Club (3), Chairman Social Committee (4).
Yankee Club (3, 4).
Y. W. C. A. (3, 4).
Rifle Club (3, 4).

"*Kappy*"

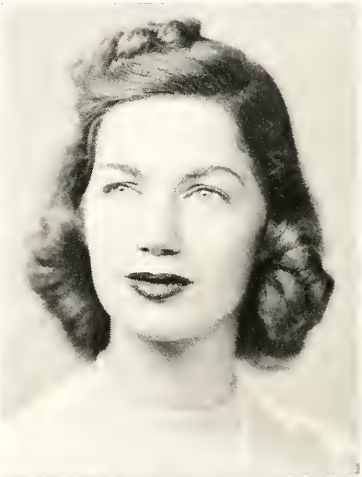

HARDEN DAVID VOLLMER, JR.

Norfolk, Virginia

Chemical Engineering

V. P. I. Extension, Norfolk, Va. (1, 2).
Civilian Student Body (3, 4).
Civilian Senate (4).
A. I. Ch. E. (3), Sergeant-at-Arms (4).
Y. M. C. A. (3, 4).

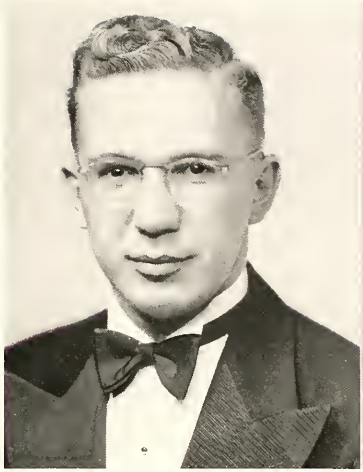

PETER JOHN WALKAUSKAS

Pittsburgh, Pennsylvania

Chemistry

University of Duquesne (1, 2).

Civilian Student Body (3, 4).

Intramural Sports (3, 4).

Chemistry Club (3, 4).

Student Affiliate American Chemical Society (3, 4).

Yankee Club (3, 4).

"*Wally*"

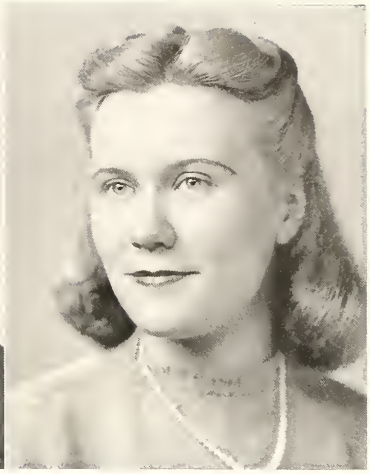

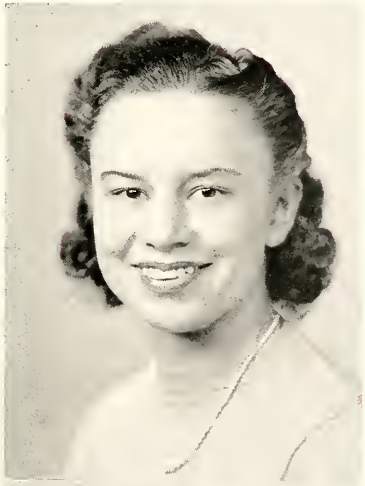

THELMA RAE WEILER

Blacksburg, Virginia

Home Economics

Civilian Student Body (1, 2, 3, 4).

Home Economics Club (2, 3, 4).

Y. W. C. A. (2, 4).

Fencing Club (2), Treasurer (3, 4).

"*Thelm*"

ANNE HARRIS WARRINER

Blacksburg, Virginia

Home Economics

William and Mary (1).

Civilian Student Body (2, 3, 4).

Vice-Chairman Women's Student Union (3).

Honor Court Juror (2, 3, 4).

Vice-President Civilian Senior Class (4).

Home Economics Club (2, 3, 4).

Y. W. C. A. (2, 3), Cabinet (4).

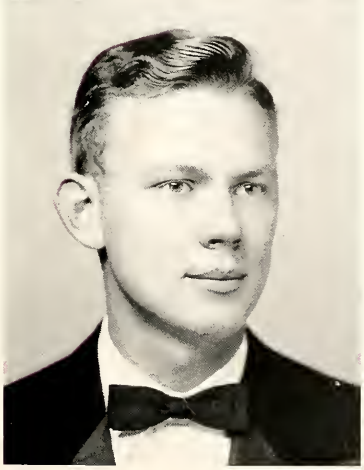

JOSEPH JACKSON WELCH, JR.

Richmond, Virginia

Agricultural Economics

V. P. I. Extension, Richmond, Va. (1).

Civilian Student Body (2, 3, 4).

Intramural Sports (2, 3, 4).

Cotillion Club (3, 4).

Bachelor Club (3, 4).

A. E. S. S. (2), Reporter (3), Party Leader (4).

Agriculture Club (2, 3, 4).

Richmond Club (2, 3, 4).

Y. M. C. A. (3, 4).

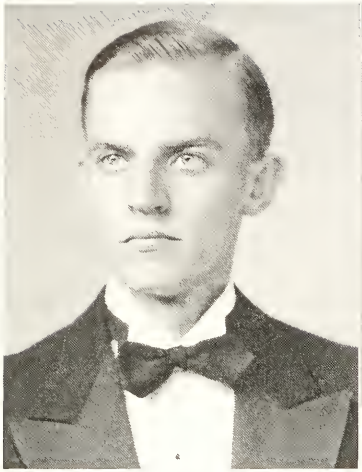

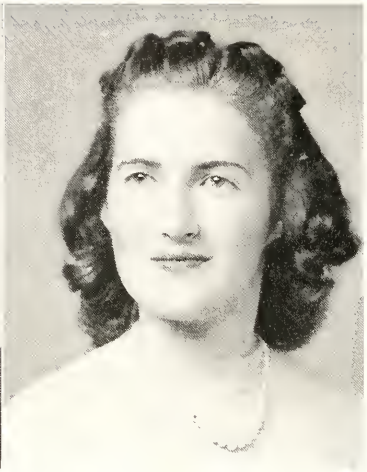

HAZEL IRLEEH WHITEAKER

Abingdon, Virginia

Home Economics

Civilian Student Body (1, 2, 3, 4).
Home Economics Club (2, 3, 4). Treasurer (3).
Biology Club (1, 2).
Southwest Virginia Club (1, 2, 3, 4).
4-H Club (1, 2, 3, 4).
Y. W. C. A. (2, 3), Treasurer (4).
Civilian Glee Club (4).

"Twerp"

ROBERT LEE WHALEY, JR.

Camden, North Carolina

Mechanical Engineering

V. P. I. Extension, Norfolk, Va. (1, 2).
Civilian Student Body (3, 4).
A. S. M. E. (3, 4).
Y. M. C. A. (3).

"Judge"

FRANKLIN DAVIS WILSON, JR.

Norfolk, Virginia

Electrical Engineering

V. P. I. Extension, Norfolk, Va. (1, 2).
Civilian Student Body (3, 4).
Civilian Honor Court Juror (4).
Eta Kappa Nu (4).
Cotillion Club (4).
A. I. E. E. (3), Vice-Chairman (4).
National Institute of Radio Engineers (4).
Norfolk Club (3).
Y. M. C. A. (3), Senior Cabinet (4).

"Frank"

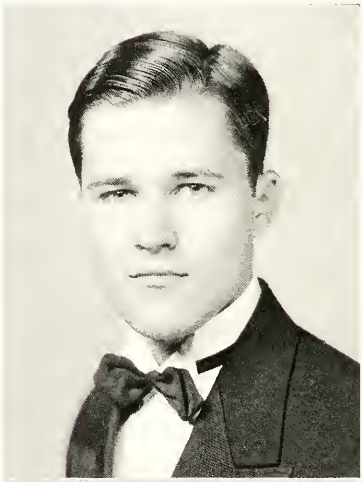

LILLIAN ALICE WIMMER

Vinton, Virginia

Home Economics

Civilian Student Body (1, 2, 3, 4).
Home Economics Club (3, 4).
4-H Club (1, 2, 3, 4), Secretary (2).
Rifle Club (3, 4).

"Lill"

THOMAS BARTON WYATT

Lilesville, North Carolina

Industrial Engineering

Georgia School of Technology (1).

Civilian Student Body (2, 3, 4).

Civilian News, Reporter (2), Managing Editor (3).

Tar Heel Club (2, 3, 4).

Y. M. C. A. (2, 3, 4).

"*Tommy*"

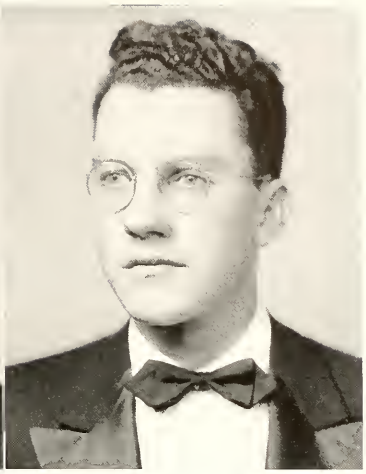

JOHN ALBON YOWELL

Peola Mills, Virginia

General Agriculture

Batt. K (1, 2).

Civilian Student Body (3, 4).

Agricultural Club (3, 4).

Y. M. C. A. (1).

"*Jack*"

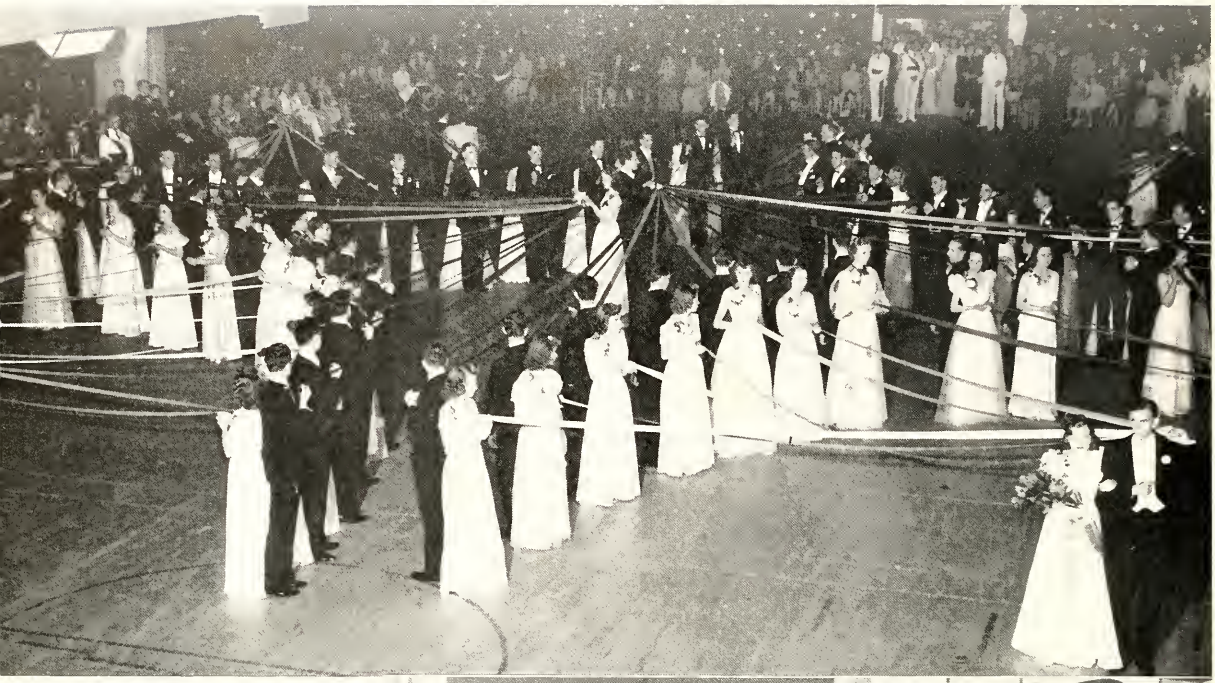

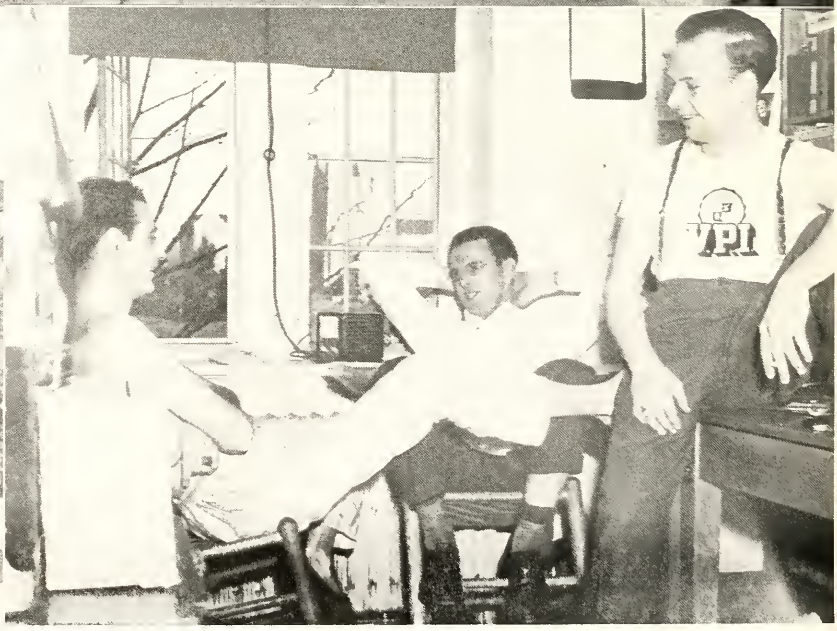
VPI

Civilian UNDERCLASSES

JUNIORS

Oleta Banks
Fancy Gap, Va.

Hertha Bergamann
Blacksburg, Va.

G. W. Biggs
Lynchburg, Va.

Helen Bishop
LaCrosse, Va.

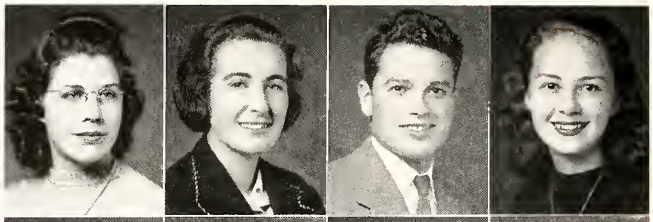

Josephine Compton
Pearisburg, Va.

Ruby Cornett
Marion, Va.

Becky Anne Curtis
Hartwood, Va.

Nancie Felty
Tazewell, Va.

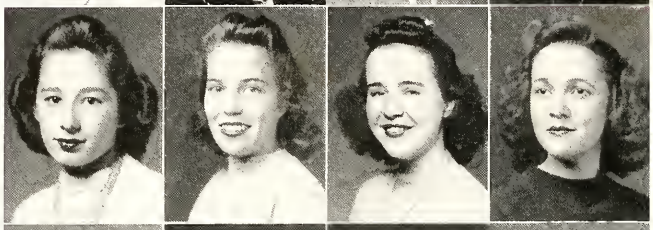

Margaret Fitchett
Drewry's Bluff, Va.

Elaine Garth
Charlottesville, Va.

C. R. Gentry
Richmond, Va.

T. B. Gough
Rustburg, Va.

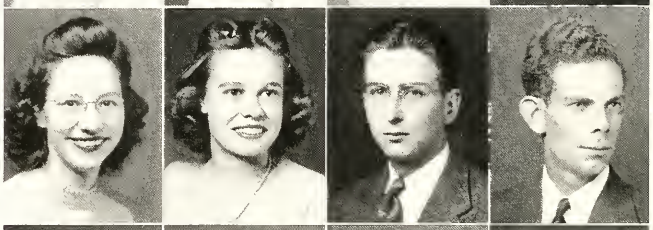

Mary Elizabeth Hager
Bedford, Va.

Mary Evelyn Johnson
Honaker, Va.

Frances Kash
Lynchburg, Va.

Margaret Kelly
Big Stone Gap, Va.

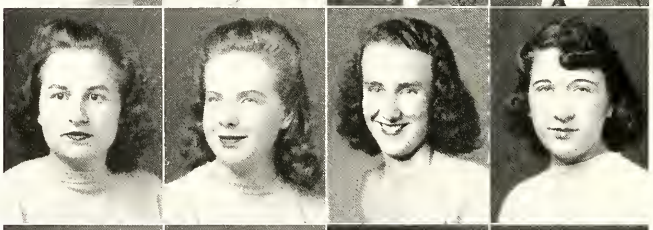

Mickey Leatherbury
Hachipongo, Va.

Mildred Macill
Blacksburg, Va.

Elizabeth Martin
Ewing, Va.

Jacklin Moffitt
Lynchburg, Va.

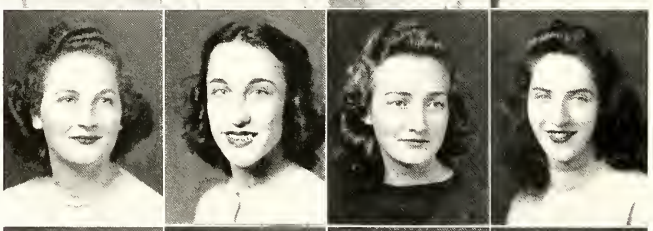

Ruth Moss
Tazewell, Va.

Evelyn H. Munsey
Floyd, Va.

Helen Orr
Dryden, Va.

Lucille Pack
Blacksburg, Va.

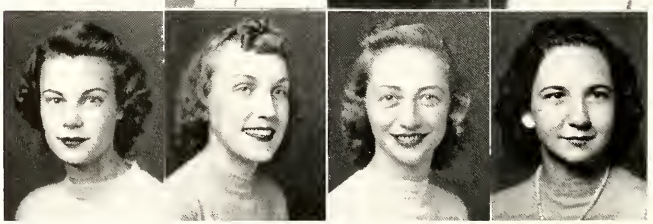

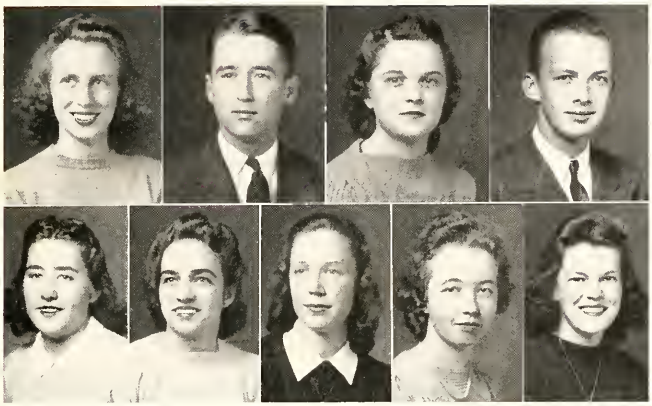

JUNIORS

Virginia Peters
Grafton, Mass.

G. L. Rickard
Strasburg, Va.

Louise Robinson
Glade Spring, Va.

G. B. Savage
Onley, Va.

Ellen Sharp
Ivanhoe, Va.

Frances Smith
Glace, W. Va.

June E. Tate
Blacksburg, Va.

Willie Bell Watters
Chase City, Va.

Mary Lou Wood
Hampton, Va.

SOPHOMORES

Juanita Board

Vivian Grubb

H. L. Hale

Pauline Hawkins

Janis Horne

Myrtle Jordan

J. M. McCay

Emma Newman

Elva Mae Noble

Doris Nygaard

Frances Owen

Jeanette Perdue

Mary Price

R. F. Reubush

Mary Tait

Grace Torreyson

Mary Wilkins

FRESHMEN

Janet Albert
Pauline Allen
Frances Brougher
Jean Chestnutt
Augusta Clark

Janet Copenhaver
Edna Davis
Marjorie de Haven
Nancy Ann Dougan
Jackie Ford

Alice George
Harriet Goade
Frances Gray
W. R. Greenlee
Fairfax Haar

Helen Hertel
R. W. Hevener
Minette Heusel
Mildred Hudson
Martha King

Jean Lovelace
Esther Martin
Mary Margaret Matthews
M. C. Nye
Janice Murray

Dorothy Raney
Louise Rash
Helen Rowe
Naomi Schwartz
Mildred Strickler

C. A. Summers
Emily Wilson

THE CORPS

BOOK TWO

MEN, Ideals, and Courage . . . Virginians and non-Virginians. Men from the mines . . . men from the farms and cities . . . quiet voiced Southerners, quick tempered Yanks . . . from the East and the West, from every station of life come new men, meeting and fusing into one body with one creed and purpose. Like shadows on a pool, they stay an instant and are gone. These are the men who know their job, and devotion to duty; their performance is assured. They are The Corps.

Corps of Cadets

The Corps of Cadets, the first organization at Virginia Tech, is a Democratic Government by cadets. More than 2,300 members cooperate to make its laws, set its standards, establish and guard its reputation.

Truly a cross-section of American youth, of individuals from every conceivable background, the Corps daily offers to its members the most vital part of their education, the benefits of learning to live and deal with every and all types of personalities.

As the Corps expands. the name and fame of V. P. I. is made known to the nation by the character of its cadets.

Kelley, Williams, Snead, Hardesty, Latta, Wilson, Kilpatrick, Goffigon
Lanford, Cawthon, Knighton, Shotton, Buchanan, Arnold
Absent: Baldock, W. F. Cline, J. M. Cross, A. S. Palmer

CATLIN
Second Vice-President

WRIGHT
Treasurer

DANCE
President

TATE
First Vice-President

LANFORD
Secretary

DEKKER
Sergeant-at-Arms

★

Honor Court

D. SHOTTON ..... *Judge*

H. J. KNIGHTON,
Prosecuting Attorney

F. T. BUCHANAN,
Defending Attorney

J. R. CAWTHON,
Assistant Prosecuting Attorney

R. L. ARNOLD,
Assistant Defending Attorney

E. H. DANCE,
President Corps of Cadets

L. D. LANFORD,
Secretary Corps of Cadets

★

Honor—what can possibly mean more? Here at Virginia Polytechnic Institute our Honor System is every day becoming more and more a part of our lives. This year, our Honor System, "Tech's Most Cherished Tradition," has made its influence felt among the Corps as never before. The Corps, conscious of and respecting the Honor System, has cooperated with it admirably.

The Honor System is based on the fundamental belief that "To trust a man is to make him worthy of your trust." When we find a member of our Corps of Cadets who has violated the trust that we have placed in him, he is tried by our Honor Court. If found guilty he is required to leave. Such a sentence is severe, but rightly so. The person convicted carries with him for the rest of his life the memory of the deed which showed that he could not be trusted by his friends. It is severe, but Honor is far more important to us than any one individual.

Our Honor System, growing better each year, instills into each Cadet a moral integrity and strength of character which will enable him to overcome, and not fall before, the forces in life which threaten to disrupt our world.

Persinger, W. B. McIntosh, Wililiams, McCarthy, Dortch, R. B. Harris, Snead, Jefferies, Garniss, Givens, Coley, F. W. Bell
Beech, Gentry, Hardesty, Dance (Chairman), Gustin, Cline, Hines, Catlin

The Senate

At the inception of the current year, the stagnant position of the Corps Senate was seriously criticized. New senators took over a body that had been forced to reorganize. They faced a challenge for their being worth while. Work began without hesitation. The needs of the Corps presented themselves: Barracks solicitation was curtailed, club-room assignments were made for use of the Student Activities Building, recording equipment was installed in the mess hall, a portable Corps sound-system was purchased and built for outdoor use, the long needed Point System was established to improve extra-curricular activities, definite plans for coordinating the work of all campus organizations were formulated, and the Senate encouraged strict personal economy of all members of the Corps.

The Senate gave willingly of its time to the improvement of the Corps problems. It wished to justify its existence as a necessary organization of the cadets.

Downes, Ritter, Thompson, Tate (Chairman), Dance, Lanford

Executive Committee

The Executive Committee exists to uphold a three-fold purpose: the protection of the reputation of the Corps of Cadets, the enforcement of the regulations and privileges of each class, and the supervision and administration of freshmen regulations.

One of the most important administrative committees in the Corps of Cadets, the Executive Committee, under the able and energetic leadership of its chairman, W. L. Tate, has fulfilled its mission in an outstanding manner.

Among its many contributions to the Corps is a successful installation of a radical but much needed change in freshman regulations, which has not only improved conditions for the freshmen at V. P. I., but also done much in improving the morale of the entire Corps.

Commandant of Cadets

The class of 1942 is about to assume its place in the long line of alumni of Virginia Tech. Unlike alumni of most of the classes which have gone before, this class, almost to a man, goes forth to serve in the armed forces of its country against a formidable array of aggressor nations. Your Alma Mater expects each of you to perform your various duties in full measure and without stint, sustained by the knowledge that you are engaged in a righteous and unselfish cause. She wishes each one of you godspeed with the utmost confidence that you will not fail her.

★

Colonel J. H. Cochran
Commandant of Cadets

Army Personnel

Third row: Sgt. Shepko, Sgt. Luck, Sgt. Maile, Sgt. Watterson, Sgt. Birdwell, Sgt. Andrews, Sgt. Moore, Sgt. Jennings
Second row: Lt. H. V. Humphries, Lt. C. H. Fuller, Capt C. C. Hill, Lt. W. G. Buchanan, Lt. J. W. Davis, Lt. W. B. Tyler
First row: Capt. C. Gratz, Maj. W. F. M. Longwell, Lt. Col. A. A. Hoy, Col. J. H. Cochran, Maj. W. H. Hennig, Maj. H. C. Ahalt, Capt. W. H. McCann

REGIMENTAL STAFF

C. E. TAYLOR BUCHANAN DYER
W. L. TATE SPIVEY
BURROWS MASON
PAYNE

Regimental Band

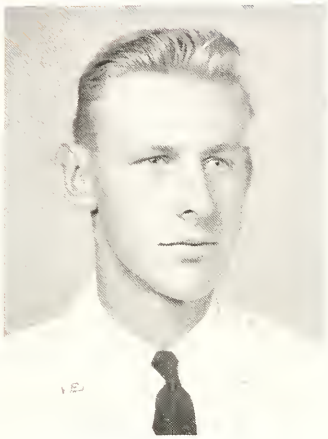

E. E. Jones, Jr.
Captain

OFFICERS

Jones, E. E., Jr. ..... *Captain*
Davis, W. G. ..... *First Lieutenant*
Pryor, W. P. ..... *Second Lieutenont*
Huffman, F. W. ..... *Second Lieutenant*
Thomas, H. O. ..... *Second Lieutenant*
Van Oot, J. G. ..... *First Sergeant*
Keel, J. F. ..... *Supply Sergeant*

SERGEANTS

Carson, J. W.
Chamberlain, J. T.
Fraley, D. C.
Jones, B. N.
Kelly, A. L.
Klages, A. C.
Mabe, W. R.
Manson, W. A.
Mathews, W. O.
Moody, R. E.
Moseley, S. T.
Plunkett, H. T.
Smith, C. C.
Spangler, S. G.

CORPORALS

Burton, R. E.
Butler, J. E.
Hughes, R. C.
Jonas, R. H.
Kittinger, E. P.
McDermott, F. D. M.
Mollen, B. A.
Petty, W. L.
Sale, J. H.
Saul, G. A.
Simpson, P. M.
Stephenson, R. H.

PRIVATES FIRST CLASS

Baker, B. P.
Barnes, W. F.
Brown, D. B.
Coffey, H. S.
Ellis, L. B.
Evans, N. B.
Hatch, J. E.
Hunnewell, B. D.
Kearns, H. C.
Musser, H. P.
Ordel, A. W.
Phillips, J.
Rodes, E. O.
Spangler, J. F.
Williams, J. A.

This year the "Highty-Tighties," 140 strong, marched triumphantly to their Golden Anniversary. This celebration was augmented by the Silver Anniversary of "Jim" Shaeffer in directing Tech Bands. The combination of Gold and Silver has resulted in the most colorful and successful year in the history of the organization. In recognition of this outstanding service to the school the German Club, also celebrating its 50th Anniversary, presented the company with a much needed set of Lyre Bells at a formal dress parade in honor of the occasion.

The band "sparked" the spirit which helped our football team have its best season since 1932. They carried this spirit far and wide by accompanying the team to Richmond, Winston-Salem, and twice to Lynchburg. Each time the band shined with their spectacular demonstrations during the half. They carried the Tech spirit throughout the year by playing for many of the indoor sports and baseball games, and leading the Corps through the many Regimental Ceremonies. This spring the Band demonstrated its musical ability in a series of concerts which were well received by the many listeners.

In its fifty years of outstanding service the Band has shown what it can and will do to make this a greater V. P. I.

★

Smith, Carson, Wolfson, Jones, Fraley, Van Oot, Mathews

Plunkett, Thomas, Spangler, Johnson, Manson, Mabe

Klages, Moseley, Chamberlain, Huffman, Pryor, Keel, Jones

★

PRIVATES

Aaron, B. D.
Albin, C. W.
Austin, C. W.
Banks, R. E.
Bennett, B. L.
Billings, W. D.
Bova, F. W.
Breeden, A. P.
Brooks, J. M.
Bullock, W. L.
Burns, J. T.
Burns, R. W.
Campbell, C. L.
Catafygiotu, J. T.
Chamberlain, E.
Chamberlain, J. T.
Clarke, J. H.
Collins, J. W.
Cook, L. P.
Cullen, B. T.
Cutler, N. S.
Dean, W. L.
Dickinson, M. C.
Dixon, G. V.
Eusner, G. R.
Feagans, K. C.
Feldenheimer, M. S.
Flack, H. M.
Flaherty, R. C.
Friedman, M.
Goldsmith, S.
Hammel, R. L.
Hansbarger, O. O.
Hardy, C. W.
Hawkins, L. R.
Hayley, C.
Hedrick, J. H.
Higgins, W. A.
Huffman, D. G.
Hutcheson, J. R.
Hutchenson, R. P.
Jefferies, J. L.
Johnson, A. D.
Johnson, M. W.
Johnson, W. L.
Jones, J. B.
Kaplan, A. S.
Karger, R. F.
Kautz, J. R.
Kelsey, R. V.
Kindle, W. R.
Kinzer, L. D.
Link, C. A.
Lewis, F. H.
Lorie, B. R.
Loving, J. M.
Lucas, K. S.
McGuire, B. F.
McKenry, A. P.
Main, G. A.
Marsh, H. C.
Monson, W. L.
Moody, R. E.
Olson, O. W.
Painter, E. A.
Panella, F. A.
Perry, C. W.
Plunkett, H. T.
Rawlings, C. C.
Robb, K. R.
Shreve, D. B.
Skillman, E. I.
Smith, W. F.
Snoograss, T. W.
Soret, W. E.
Spencer, R. D.
Stephenson, C. M.
Swarr, C. S.
Tanner, P. A.
Tingley, T. H.
Trumbo, C. E.
Westman, K. R.
Wetstone, R. J.
Wilmoth, P. C.
Wilmoth, D. O.
Wolfson, S. A.

MANEUVERS AND FINALS
THE LAST SUMMER AT MEADE
CHRISTIANSBURG IS CAPTURED
AND LYNCHBURG IS BESIEGED

THE INFANTRY

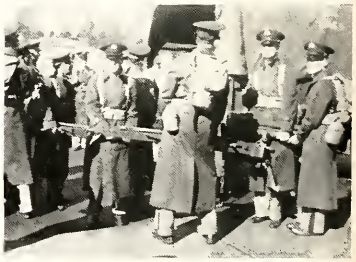

FIRST BATTALION STAFF

BOLICK ZYDIAK CARR

HUTCHISON H. S. JONES

DANCE

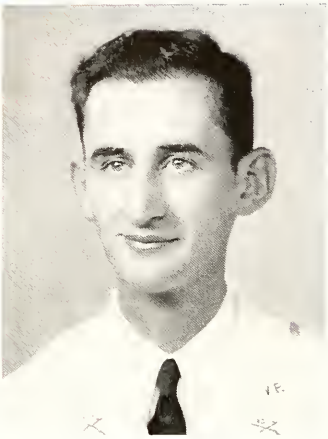

J. M. Albright
Captain

A COMPANY

OFFICERS

Albright, J. M.	*Captain*
Gaunt, C. P.	*First Lieutenant*
Pittman, W. R.	*Second Lieutenant*
Youngblood, L. H.	*Second Lieutenant*
Blankenbaker, A. S.	*Second Lieutenant*
Allen, W. S.	*First Sergeant*
Carr, F. L.	*Supply Sergeant*

SERGEANTS

Ahalt, W. S.	Garrett, F. T.	Roller, J. B.
Delano, M. W.	Hutchinson, W. W.	Vaughn, A.

CORPORALS

Crawford, G. B.	McNair, R. W.	Smith, R. R.
Freeman, P. W.	Patton, W. P.	Stone, W. H.
Geary, T. W.	Powell, N. A.	White, A. F.
Leonard, H. R.	Ritchie, J. S., Jr.	Whitley, C. V.

PRIVATES FIRST CLASS

Acriesti, R. W.	Harding, E. D.	Sfillan, W. F.
Beacom, J. S.	Herbert, V. D.	Szczepanski, E. S.
Bell, T.	Jones, J. L.	Wellons, R. B.
Brady, T. T.	Rhea, J. A.	Whaley, E. P.
Flannery, F. S.	Samuels, J. E.	Wright, J. W.

"A" is the leading letter in the alphabet. Need we say more? Kohler Cup, citation cord, and First Battalion best squad competition fell into its hands last year. This year, Company A left a cloud of dust behind as they got off to a fast start. Their intramural sports' record rivals the fame of the fabulous Yankees. This company has produced more than its share of campus leaders while the blue citation cord is much in evidence every week-end at the various women's colleges.

This year's officers have moulded a remarkable company and next year will see the same old Company A ready to go.

"Retreat Hell, we just got here!"

★

Nicholas, Carter, Youngblood

Pittman, Allen, Gaunt, Blankenbaker, Hutchison, Hall, Delano, Garrett

Palmer, Vaughn, Albright, Saville

★

PRIVATES

Allen, G. A., Jr.
Anderson, W. P.
Arnold, W. D.
Arrington, C. L.
Bader, A. S.
Blake, R. W.
Bodell, C. E.
Bugg, T. J.
Bundy, S. T.
Burton, F. E., Jr.
Camden, C. V.
Carr, A. A.
Carter, C. M.
Casto, H. J.
Chewning, S. G.
Clark, H., Jr.
Cox, G. S.
Crockett, S. R.
Cruise, J. T.
Cuthbertson, G. S.
Cyphers, A. D., Jr.
Denton, R. I.
Dudley, W. L.
Dunlap, J. E., Jr.
Dushkoff, B. E.
Eggert, H. H.
Ellington, S. E.
Eversole, J. C., Jr.
Fawcett, R. F.
Fish, S. W.
Fox, A. N.
Franz, D. F.
Gee, A. H.
Gibson, B. N.
Gordon, E. B., Jr.
Greenawalt, C. M.
Hack, H. V.
Hall, T. B., Jr.
Harding, F. L.
Harkrader, R. R., Jr.
Harr, J. W.
Hill, J. E.
Hodges, E. F., Jr.
Hoffman, P. V.
Holt, C. D.
Hooker, R. M.
Hovnanian, M. A.
Huff, F. W.
Hummel, C. M.
Inskeep, R. H.
Jett, C. W., Jr.
Jordon, H. R., Jr.
Kegley, F. B.
Kelly, B.
Kern, W. H., Jr.
Kolbe, J. A.
Kozelski, J. J., Jr.
Kujawa, A. T.
Leonard, C. M.
Liles, J. W., Jr.
Lively, J. E.
Livengood, L. L., Jr.
Lyliston, W. D., Jr.
Maskas, J. L.
Mason, T. F., Jr.
Massie, T. C.
Mattox, L. D., Jr.
McTyre, B. W.
McWherter, N. L.
Miller, J. R.
Morton, W. P.
Newberry, A. L.
Nicholas, G. H.
Nicholas, T. A.
Palmer, H. F. M., Jr.
Pfohl, C. T.
Potts, G. S.
Potts, J. C., Jr.
Powell, E. H.
Preston, T. B.
Putney, G. W.
Ramsey, D. L.
Rea, F. W.
Rea, L. K.
Rice, L. H.
Riggle, L. R.
Rucker, J. W.
Rudolph, J. T.
Saville, H. L., Jr.
Seale, H. H.
Shelton, L. G., Jr.
Stanley, H. W., III
Storie, R. E.
Sutherland, T. C.
Sweet, W. J.
Taylor, A. W.
Terry, W. P.
Thomas, W. H., Jr.
Todtman, H.
Umberger, C. B., Jr.
Vassar, S. L.
Vipperman, J. W.
Wallace, W. S.
Waller, C. P.
Warren, J. H.
Webb, J. L., Jr.
Williams, R. K.
Williamson, K. C.
Wyatt, W. W.
Yost, J. H., Jr.

Nineteen Hundred Forty-two

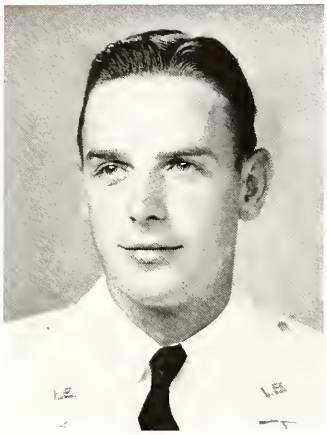

E. J. Hicks
Captain

B COMPANY

OFFICERS

Hicks, E. J.	*Captain*
Moffett, R. W.	*First Lieutenant*
Williams, R. L.	*Second Lieutenant*
Daniel, E. E.	*Second Lieutenant*
Campbell, J. M.	*Second Lieutenant*
Halsey, L. H.	*First Sergeant*
Raleigh, C. H.	*Supply Sergeant*

SERGEANTS

Anderson, W. L.
Ball, J. S.
Bear, D. H.
Caudill, R. D.
Choate, L. E.
Claypool, W. H.
Hampton, E. S.
Moore, J. P.

CORPORALS

Allen, J. W.
Basham, M. L.
Cunningham, R. W.
Gannaway, R. W.
Harrell, E. R.
Harris, H. S.
McCarthy, J. N.
Pettis, C. L.
Quesenberry, W. O.
Rosson, F. V.
Snead, K. C.
Spencer, F. C.
Thomas, A. H.

PRIVATES FIRST CLASS

Billingsley, F. P.
Carey, C. M.
Cather, J. H.
Farrow, N. H.
Forcey, S. A.
Garth, W. A.
Ham, M. W.
Karn, S. G.
Kennedy, R. W.
Schwartz, B. R.
Scott, G. A.

First in spirit, first in drill, and first in the "blitz" on the county seat. Company B has established an enviable record as a well drilled company with a spirit of cooperation and determination. In the simulated attack on Christiansburg, which was carried out last November, Company B showed its inherent qualities of initiative and tactical anaylsis.

They have served well in many Tech activities and the feeling of comradeship prevails in each undertaking. This year's class can view with satisfaction the Company B they have built. A bright future lies ahead for this versatile company, thanks to the effort and ability of this year's officers and men.

★

Hicks, Caudill, Choate, Ball

Jones, Williams, Daniels, Anderson, Campbell, Halsey, Raleigh

★

a swell senior
Best of luck
"Doing"

It was swell
being on guard with
you that time.
Bob Fogelman

PRIVATES

Adler, J.	Clark, D. J.	Fink, E. N.	Henderson, M. B.	Moody, J. F.	Tomlinson, H. G.
Andrade, C. E.	Clatterbuck, S. D.	Freeman, J.	Hermann, W. P.	Neale, H. P.	Underwood, W. H.
Appel, I. M.	Coburn, L. B.	Fulton, J. T.	Hodges, C. D.	Nelson, J. T.	Van Doren, W. C.
Ashworth, F. G.	Corbitt, P. J.	Funsten, J. C.	Horton, A. T.	Oglesby, D. H.	Vassar, E. H.
Baird, W. B.	Cornett, F. B.	Gallagher, J. E.	Hornstein, B. H.	Old, J. W.	Vaughan, H. C.
Barksdale, G. C.	Covey, E. E.	Gilbert, H. J.	Hughes, A. W.	Peatross, S. C.	Vincent, A. F.
Barr, M. S.	Crisman, F. A.	Gill, F. A.	Jones, R. C.	Pemberton, D. W.	Walker, H. M.
Bartleson, A. S.	Cromer, A. E.	Gills, J. S.	Jones, W. K.	Pitzer, C. L.	Ward, M. E.
Bass, J. G.	Culbertson, W. R.	Gouldman, W. D.	Kingrea, C. L.	Poe, J. E.	Watkins, W. R.
Belt, F. A.	Dalton, C. N.	Greer, C. M.	Lee, J. B.	Reeves, E. J.	West, R. G.
Bishop, C. E.	Davis, M. D.	Grim, K. L.	Leigh, T. W.	Robertson, A.	Wheeler, J. L.
Black, H. G.	Delano, R. B.	Gwathmey, W. B.	Lucas, J. D.	Rudd, J. C.	Whitham, G. T.
Bockting, R. B.	Donovan, W. L.	Hall, E. G.	Lusk, W. D.	Rust, H. K.	Whiting, H. H.
Bonham, J. L.	Drainy, R. M.	Hall, G. H.	McClaugherty, C. A.	Sharp, J.	Wilkinson, H. P.
Breeden, W. E.	Elliott, J. W.	Halsey, H. G.	McCoy, J. K.	Shields, B. R.	Wright, A.
Butler, W. W. S.	Eve, P. H.	Hawkes, T. S.	Mainwold, S. M.	Silverman, B.	Wysor, G. M.
Campbell, E. L.	Facelson, R. J.	Heck, R. F.	Maxey, J. E.	Thomson, D. A. J.	Yarus, H. V.

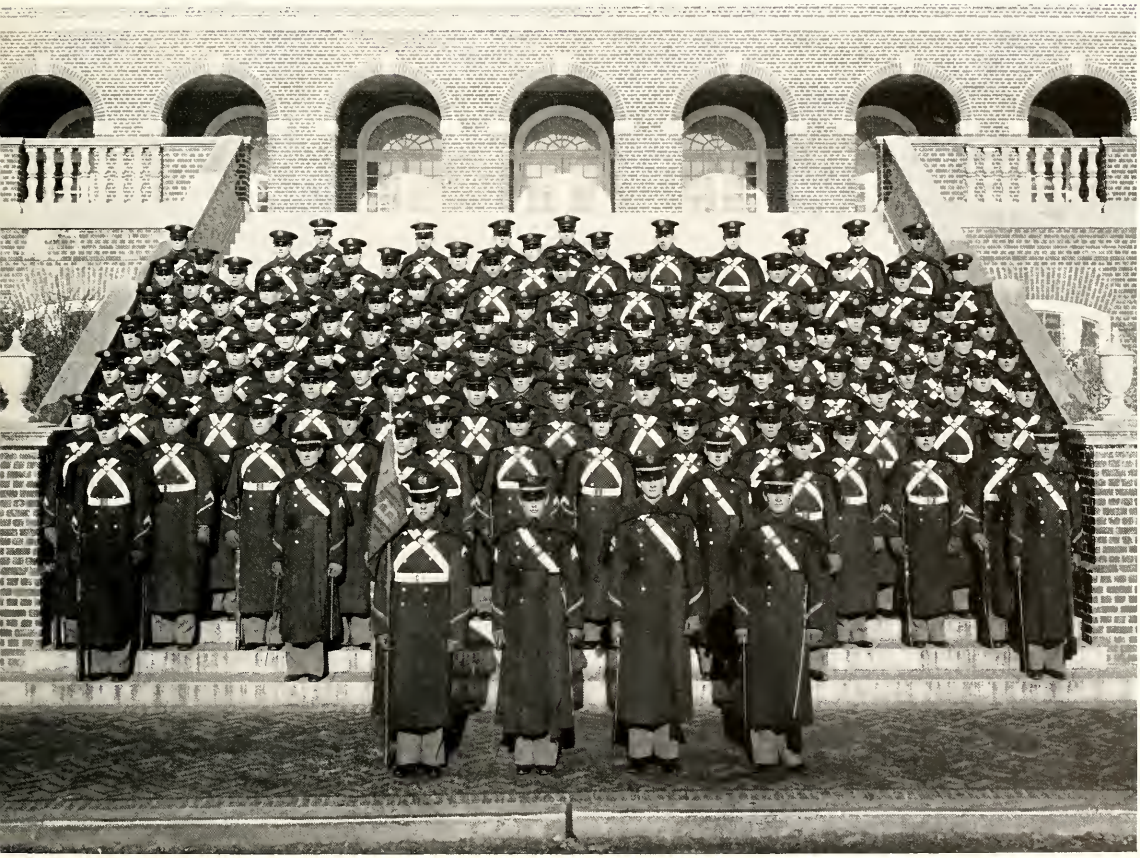

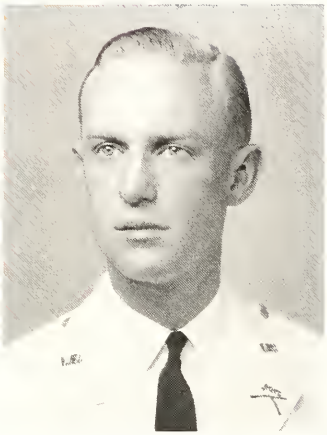

J. W. Hooker
Captain

C COMPANY

OFFICERS

Hooker, J. W.	*Captain*
Irby, W. B.	*First Lieutenant*
Dinwiddie, J. W.	*Second Lieutenant*
Anderson, P. B.	*Second Lieutenant*
Linkous, C. E.	*Second Lieutenant*
Burnette, M. A.	*First Sergeant*
Hammer, W. D.	*Supply Sergeant*

SERGEANTS

Ammen, W. G.
Armstrong, W. H.
Bair, E. P.
Fletcher, P. M.
Jones, J. H.
Paulette, W. D.
Perkins, R. A.
Wilkinson, R. F.

CORPORALS

Ballard, W. B.
Cooksey, H. H.
Fields, E. A.
Fishburne, F. A.
Goffigon, L. H.
Guernsey, J. B.
Norment, J. B.
Persinger, H. B.
Rollins, G. H.
Sigmon, H. W.
Smith, H. S.
Triplett, P. J.
Woody, O. S.

PRIVATES FIRST CLASS

Bell, F. W.
Brauer, S. C.
Drennan, F. R.
Harris, J. S.
Lake, J. S.
Milam, J. W.
Potter, E. M.
Smith, H. W.
Tyler, W. E.
Varn, C. E.
White, R. W.
Woltz, S. S.

Company C has been in existence since 1872, when the military system was first introduced at V. P. I. Since that early date, the "Ole C Spirit" has continued to grow. In barracks, although segregated into classes, they are a big happy family; on the drill field they become a distinct military unit. Their ultimate aim is the betterment of their company and, at the same time, the entire infantry battalion. Each of the men on their able staff knows the value of integral cooperation, and under them, Company C now is on the march toward higher honors.

★

Wheeler, Bair, Armstrong, Hammer, Irby, Anderson

Dinwiddie, Wilkinson, Jones, Perkins, Ammen, Burnette, Linkous

Hinson, Fletcher, Paulette, Hooker

★

PRIVATES

Anderson, M. D.
Badger, H. T.
Baker, C. D.
Barbour, H. S.
Beville, L. H.
Brewbaker, W. E.
Bristow, G. C.
Caldwell, R. C.
Carlton, E. A.
Chinn, A.
Cox, W. B.
Crouse, V. J.
Cumbea, C. C.
Cutchins, E. C.
Davis, I. A.
Day, R. W.
Diggs, D. W.
Dunlap, H. M.
Dutton, M. W.
Enderwood, B. R.
Eriksen, N. G.
Ershow, W. E.
Etz, E. C.
Farley, I. V.
Farrier, R. A.
Fitzgerald, W. F.
Gilley, W. S.
Graham, W. H.
Grehan, J. W.
Hall, C. M.
Hancock, M. B.
Hashagen, F. A.
Heath, B. C.
Henderson, W. J.
Hines, T. F.
Hinson, E. A.
Hoover, J. R.
Huet, A. B.
Huffman, W. D.
Hunter, R. A.
Iglesias, E.
Inge, D. R.
Irvine, G. H.
Jennings, E. P.
Johnson, J. A.
Kinser, H. H.
Latimer, J. K.
Leckie, D. C.
McWhorter, K.
Macon, B. K.
Marshall, W. A.
Metcalf, J. H.
Morrison, M. B.
Moss, C. B.
Murphy, J. W.
Myers, B. T.
Newberry, W. M.
Newman, J. J.
Pace, E. M.
Palco, F. E.
Palm, O. H.
Parrish, H. J.
Payne, J.
Perkins, R. C.
Phillips, E. T.
Pillow, J. H.
Powers, H. R.
Raftelis, M. P.
Rainey, T. O.
Richardson, J. A.
Robinette, L. W.
Roney, W. R.
Rowan, P. J.
Sanford, R. L.
Schwartz, H. L.
Scott, B. P. L.
Seale, J. E.
Seaver, W. E.
Sexton, R. W.
Stone, J. C.
Thames, S. L.
Thomas, W. F.
Thompson, J. G.
Toms, R. E.
Varn, W. L.
Wallace, R. M.
Watkins, T. M.
Weible, R. W.
Werth, B.
Wheeler, E. A.
Wilcox, C. S.
Williams, B. B.
Yates, R. E.

Nineteen Hundred Forty-two

The Engineers

The last R. O. T. C. camp for the duration, the entire provisional battalion, G. D. Foley's boys, the bridge builders, and C Co. And there was a cold winter afternoon when the seniors built a bridge and marched across it.

SECOND BATTALION STAFF

MOUNT EVANS G. H. CLARK T. R. WHITE SESLER

RITTER

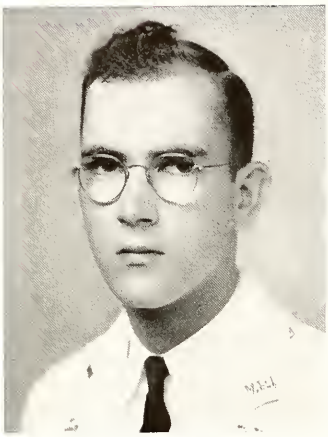

B. H. Lester
Captain

E COMPANY

OFFICERS

Lester, B. H.	*Captain*
Spiggle, J. M.	*First Lieutenant*
Chaney, J. S.	*Second Lieutenant*
Talley, R. E.	*Second Lieutenant*
Wheeler, G. C.	*Second Lieutenant*
Diaz, G. O.	*First Sergeant*
Martin, J. W.	*Supply Sergeant*

SERGEANTS

Crews, R. W.	Gentry, W. R.	Kanter, J. I.
Dunn, J. T.	Ginter, J. E.	Knapp, R. E.

CORPORALS

Barnes, H. M.	Crews, E. H.	Swain, R. O.
Barranger, G. D.	Daiger, J. A.	Wood, H. L.
Campbell, R. W.	Greule, W. N.	Wright, M. S.
Cawthon, J. R.	McClure, R. N.	Wycoff, J. C.

PRIVATES FIRST CLASS

Beasley, J. A.	Higgins, T. M.	Medding, W. S.
Butt, L. R.	Houchens, W. B.	Miller, L. A.
Ford, W. H.	Jeffries, R. L.	Smith, G. A.
Gillette, L. O.	Lam, J. J.	Young, B. J.

Justly proud of the reputation it has gained, E Company, honor company of the Second Battalion, strengthened its high place in the Corps this year. This organization has been based on certain fundamentals which are the guide of its officers and men. Respect, friendship, and understanding are all traits which the company upholds. Recognized to be a precision drill unit, the company has also reached the peak of efficiency in handling of company business; this is mainly accomplished through complete cooperation between the men and officers. In every worth-while campus activity there are men who wear the red and white citation cord, emblem of the Second Battalion's honor company. Always fighting to maintain the high standards it has set for itself, E Company has lived up to the ideals of the men who have built its firm foundations.

★

Boisture, Kanter, Evans, Talley, Spiggle, Martin, Wheeler, Meyerson

Ginter, Gentry, Knapp

Crews, Chaney, Diaz, Womeldorph

Christ, Lester, Burner

★

PRIVATES

Adams, R. T.
Anderson, D.
Anderson, J. G.
Arey, R. F.
Arthur, C. C.
Bear, J. W.
Bendall, C. T.
Bishop, W. A.
Blumberg, H. C.
Boisture, W. W.
Booth, T. W.
Bowen, E. L.
Bruce, J. P.
Bryan, J. E.
Buchan, J. S.
Burner, A. F.
Burner, E. F.
Camm, J. C.
Camm, W. T.
Cardwell, Q. M.
Cavalaris, L. C.
Christ, E. W.
Chrzan, E. W.
Cohen, A. H.
Coley, F. H.
Cox, R. G.
Critcher, J. M.
Dearing, H. E.
Devine, H. T.
Dise, J. R.
Dorn, C. G.
Downs, R. J.
Duda, J. P.
Ellett, H. K.
Ellett, R. E.
Fisher, H. C.
Flora, W. B.
Fry, A. D.
Gaddy, F. L.
Garcia, S. L.
Glover, J. A.
Gordanier, R. S.
Graham, A. J.
Green, J.
Hammond, C. G.
Harr, R. E.
Hatcher, R. L.
Hawkins, J. C.
Helvestine, F.
Hilbish, F. G.
Hunt, C. T.
Jamison, B. W.
Johnson, R. T.
Johnson, S. C.
Jones, G. L.
Kirkley, G. W.
Levine, R. H.
Lewis, J. W.
Lipman, E. A.
Lumpkins, W. W.
McKinney, H. L.
Merkel, H. H.
Meyerson, M. R.
Moffett, F. H.
Moncure, R. A.
Morris, J. G.
Muller, J. C.
Munt, H. F.
Nance, H. A.
Needham, J. R.
O'Grady, E. L.
Owens, W. A.
Peterson, E. H.
Pflueger, D. E.
Pfohl, W. B.
Piatt, P. E.
Posluszny, R. F.
Prater, G. C.
Quartel, D. R.
Quinn, E. T.
Ramsey, R. K.
Ray, W. R.
Ross, W. L.
Scott, A. R.
Sherman, J. A.
Sills, A. N.
Snyder, E. G.
Sutherland, B. C.
Tischler, E. N.
Torreyson, W. F.
Waldrop, C. B.
Walker, D. H.
Ward, D. H.
Welch, M. F.
West, J. B.
White, R. J.
Whitmore, L. M.
Wilkerson, C. E.
Williams, B.
Williams, M. H.
Wilson, R. W.
Witcher, T. H.
Wolfe, W. E.
Wolz, C. T.
Womack, H. L.
Womeldorph, R. C.
Wright, J. H.
Young, A. C.
Zweig, B.

Nineteen Hundred Forty-two

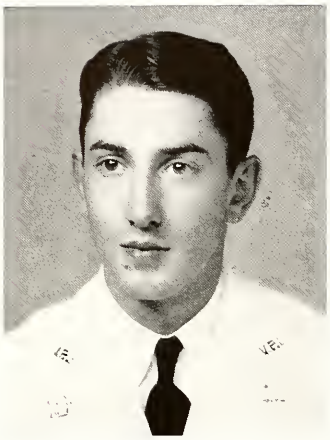

J. B. Livingston
Captain

F COMPANY

OFFICERS

Livingston, J. B.	*Captain*
Renick, D. C.	*First Lieutenant*
Bodine, R. N.	*Second Lieutenant*
Bixby, W. C.	*Second Lieutenant*
Eubank, W. C.	*Second Lieutenant*
Agnew, J. P.	*First Sergeant*
Groff, J. F.	*Supply Sergeant*

SERGEANTS

Moreland, C. M.	Parker, R. E.	VanHorn, R. M.
Nickerson, T. S.	Pickup, R.	Wilson, M. B.

CORPORALS

Everett, F. E.	Kemp, W. P.	Ryan, R. E.
Hannaford, C. M.	Kidd, R. R.	Steinwedel, C. D.
Herbert, G. W.	Pais, J. L.	Thomas, J. C.
Jeffries, R. N.	Porter, J. G.	Treadwell, W. H.

PRIVATES FIRST CLASS

Barger, C. W.	Dyer, A. W.	Price, A. E.
Bishop, R. P.	Haynes, W. E.	Smith, N. G.
Burkholder, F. C. L.	McGehee, H. C.	Stone, W. W.
Calhoun, C. W.	Nolte, W. J.	Williamson, J. A.

Love of freedom and self-expression, and an active dislike of over-bearing military discipline typified F Company this year. They successfully combined the merits of the "strictly military" with those of "Fraternity F." It was a hard job, but successful. Drill? Yes, they drilled—and well—during those times specified for it. Most of the time, however, they just had fun and worked hard at their studies. Foolish pranks made memories and made a good year, and the men turned out the best F Company yet. More than that, they turned out 150 boys of whom the company can justly be proud and twenty second lieutenants of whom the nation can and will be proud.

★

Harris, Wilson, Clemmer, Pickup, Van Horn, Jenkins, Ligon, Parker, Ridgley

Renick, Eubank, Moreland, Bodine, White, Groff, Hildebrand

Trolinger, Bixby, Clark, Agnew, Spangler, Malloy, Ritter

★

PRIVATES

Albert, H. H.
Baker, A. S.
Barger, W. C.
Bass, A. S.
Bass, E. L.
Berger, R. E.
Boehling, F. H.
Bono, E. L.
Bouchard, S. E.
Bowers, J. C.
Bowie, W. N.
Brasfield, J. M.
Brooks, W. B.
Caravati, H. L.
Cardella, W. C.
Carter, J. W.
Collins, R. L.
Clemmer, S. R.
Crawford, J. A.
Crowder, R. J.
Crumpacker, W. P.
Custer, W. L.
Davis, H. T.
Deane, T. S.
Deierhoi, W. H.
DeWitte, H.
Diamantides, P. D.
Digges, H. S.
Digges, J. C.
Dunavant, P. P.
Fastearbend, P. A.
Fox, E. S.
Fraher, H. B.
Francis, C. T.
Frazier, W. C.
Garrison, D. H.
Hall, A. W.
Hampton, L. E.
Harris, G. H.
Harris, S. H.
Hawkins, W. L.
Hild, J. C.
Hildebrand, J. C.
Horner, R. B.
Howell, F. K.
Hutchison, R. M.
Jenkins, F. E.
Johns, S. L.
Johnson, K. Q.
Ker, W. A.
Kinzey, J. S.
Kollmeyer, R. R.
Lewis, J. B.
Ligon, D.
Lockwood, J. L.
Lumsden, L. E.
Malloy, W. E.
McCue, R. W.
Mandel, H. M.
Manning, J. R.
Marshall, F. D.
Martin, B. F.
Martin, H. K.
Martin, J. G.
Merryman, J.
Miller, C. G.
Moore, R. M.
Morecroft, A. S.
Morgan, P. L.
Newberry, A. B.
Peery, G. M.
Perdue, H. S.
Peyton, G. M.
Poole, F. B.
Reilly, C. W.
Resch, J. J.
Ridgely, N. R.
Rowe, E. F.
Scott, G. H.
Senter, L. D.
Silverman, B.
Skiomore, J. L.
Smith, H. E.
Smith, W. M.
Solaski, P.
Spangler, E. M.
Stacy, C. L.
Sternberger, R. R.
Strother, G. K.
Tattersall, W. L.
Thornton, A. L.
Trolinger, W. P.
Usdan, M. J.
Wagener, H. T.
Wainwright, W. L.
Ward, D. H.
Webster, G.
Wharton, T. S.
Wilburn, J. E.
Williams, R. F.
Wilson, L. D.
Winn, P. N.
Wood, W. J.
Wright, J. H.
Wyndham, C. E.
Wysor, J. C.
Yocum, R. L.

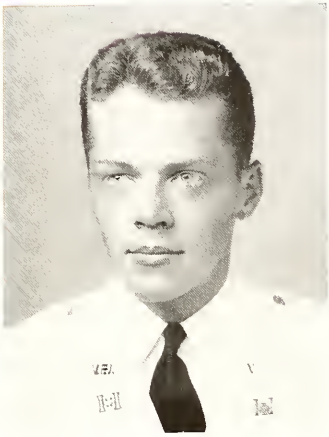

S. A. Sutton
Captain

G COMPANY

OFFICERS

Sutton, S. A.	*Captain*
Pharis, A. H.	*First Lieutenant*
McCausland, J. R.	*Second Lieutenant*
Watkins, R. B.	*Second Lieutenant*
McCutchen, R. M.	*Second Lieutenant*
Eldridge, W. W.	*First Sergeant*
Craigue, N. F.	*Supply Sergeant*

SERGEANTS

Clark, J. K.	Merchant, R. P.	Pool, C. D.
Everhart, J. W.	O'Shea, E. F.	Propst, J. W.

CORPORALS

Anderson, A. L.	Garvin, C. C.	McElwee, A. F.
Bursley, J. B.	Haar, H. R.	Small, T. R.
Chiswell, T. H.	Janosik, J. P.	Vaughan, H. H.
Dugger, R. H.	Lucas, H. A.	Youngberg, G. E.

PRIVATES FIRST CLASS

Cantor, R.	Gray, J. C.	Orr, S. C.
Compton, P. R.	Grubbs, T. W.	Welch, F. M.
Dorey, R. C.	Kritzer, G. P.	Whaley, P. A.
Dotson, R. S.	Nelson, E. G.	Winkler, C. H.

G Company, the pride of the Corps? No. The pride of the Battalion? No. It's just G Company proud of being G Company. What have they accomplished this year? If accomplishment is measured by numbers of military bigwigs, campus politicians, B. M. O. C.'s, or Gold Star men, they don't claim much. BUT, if it is measured in warm terms of friendship, comradeship, and a sense of self-contentedness and work-togetherness, they scored way above the top rung of success.

Tirelessly commanded by the Knight of the Red Hair, they have fearlessly driven through the awe-filled jungle of blazing difficulties, they have stilled the fierce and fiery dragon and astride a pure white steed, they arrive at the castle's staunch and oaken door. They knock—the prize is within—the fairest of the fair—and she is theirs.

★

Watkins, McCausland

Carey, Davis, Merchant, Dalton, Jaffe, Taylor, Ford, Pharis, Dickinson

Pool, Mount, Eldridge, McCutchen, Sutton, King, O'Shea

Everhart, Clark, Craigue, Saunders, Propst

★

PRIVATES

Absher, G. W.
Adams, A. C.
Anderson, S.
Archibald, P. D.
Azif, H. B.
Bates, M. G.
Baumgardner, F. M.
Beebe, J.
Bell, J. S.
Borthwick, T. H.
Brigham, R. E.
Brownley, R. H.
Burdette, E. W.
Bush, A. P.
Carey, J. D.
Casey, R.
Clark, W. A.
Cochrane, E. F.
Cropper, J. R.
Crouch, O. B.
Currin, M. V.
Dalton, J. R.
Davis, G. B.
Davis, P. E.
Davis, T. L.
Decker, W. T.
Dickinson, E. H.
Doughty, C. C.
Early, R. W.
Echols, W. G.
Edwards, T. W.
Engleman, H. L.
Ferro, W. N.
Fetter, R. B.
Ford, W. H.
Forquer, R. M.
Foster, L. H.
Frankie, E. V.
Gearhart, G. W.
Graham, R. W.
Green, P. D.
Hamer, F. G.
Hasler, S. W.
Havermale, J. S.
Hoover, W. B.
Jaffe, I. H.
Johnson, J. D.
Johnson, R. M.
Johnston, F. C.
Kennedy, W. C.
King, P. M.
Linthicum, B. J.
Loving, H. B.
Lynch, R. W.
MacLeod, D. A.
Marshall, J. M.
Matthews, W. G.
Mayo, J. W.
Monick, D. T.
Nickell, G. T.
Nin, W.
Partridge, W. G.
Perlmutter, S.
Poland, C. F.
Price, C. M.
Quinnell, E. D.
Riley, W. P.
Robinson, C. O.
Robins, H. S.
Rothgeb, W. L.
Row, W. G.
Ryan, C. M.
Saffell, W. W.
Sandrock, P. W.
Saunders, W. P.
Schrader, C. R.
Seward, M. C.
Shepard, H. D.
Shreeve, W. G.
Shumate, M. H.
Skaggs, G. W.
Smith, H. C.
Smorczewski, W. T.
Spaulding, J. Q.
Spruill, C. E.
Stassfort, D. H.
Stowers, R. F.
Summers, R. A.
Taylor, R. A.
Trant, J. P.
VanDerveer, J. G.
Via, R. S.
Vincent, C. R. D.
West, W. R.
White, R. W.
Whitmore, C. W.
Williams, D. F.
Williams, G. A.
Worley, H. G.
Worthy, P. C.
Wyche, B. W.
Yates, A. D.

Nineteen Hundred Forty-two

THIRD BATTALION

COAST ARTILLERY CORPS

THIRD BATTALION STAFF

SEARS FOX SOLOMON

OLSON

L. M. Wright
Captain

I BATTERY

OFFICERS

Wright, L. M.	*Captain*
Roy, B. G.	*First Lieutenant*
Cline, W. F.	*Second Lieutenant*
McKinsey, M. F.	*Second Lieutenant*
Farris, F. H.	*Second Lieutenant*
Lincoln, A. S.	*First Sergeant*
Johnson, J. M.	*Supply Sergeant*

SERGEANTS

Bates, T. E.
Gary, J. H.
Sumner, K. R.
Feinman, G. T.
Pond, W. L.
Taylor, R. F.

CORPORALS

Angell, J.
Arnold, R. L.
Badger, G. M.
Beach, W. A.
Dunham, W. H.
Earman, C. E.
Johnson, S. L.
Latta, T. F.
Mann, W. L.
Moebius, C. M.
Schneider, W. H.
Thomas, W. L.

PRIVATES FIRST CLASS

Baldock, A. L.
Crowell, A. B.
Dickerson, R. S.
Hays, G. J.
Hines, H. S.
Lewis, J. D.
Showalter, L.
Wallace, J. J.
Whaley, J. L.

I Battery has developed over its years of existence an enviable record in sports, social, scholastic, and military activities. This record is due to the spirit and cooperation of all classes and their determination to achieve success in all they undertake. Character building has played a most auspicious role in their success. The cadet, upon entering this organization, is impressed with the fact that he must adhere to all the qualities of a gentleman and a cadet. This fact becomes prevalent in all his actions thereafter. These cadets do not think entirely in terms of themselves; but, as comrades should, in close harmony. They work, fight, and win or lose together. They are taught clearly as to why they must better themselves, that they can more effectively serve their battery, college and country. Individual problems become the concern of all. The ideals set up by previous cadets are respected and adhered to. Old graduates often visit and write advice. On dance week-ends it is not an uncommon sight to find the barracks full of its alumni. The spirit of this battery is unquenchable and never-dying. We note with unconcealed pride their contributions to V. P. I. and their country.

"Hart" — Its been swell knowing you here at "Tech" — hope to see more of you in the future years — Best of luck always — Jack

Cline, Wright, Farris, McKinsey

Lincoln, Starkey, Roy, Feinman, Gary, Bates

Dressler, Johnson, Taylor

★

PRIVATES

Alphin, M. H.	Dickerson, C. D.	Griffin, J. F.	Laningham, B. B.	Preston, J. B.	Staples, R. E.
Angell, F. L.	Dinwiddie, F. J.	Hardy, H. K.	Leonard, J. B.	Rioinger, V. R.	Staples, W. C.
Armstrong, S. A.	Dixon, E. M.	Harris, G. B.	Ligon, J. J.	Robertson, R.	Starkey, W. N.
Bales, E. D.	Dressler, B. Q.	Heard, R. C.	Ligon, W. M.	Rosenberg, C. M.	Thompson, W. M.
Batson, W. C.	Driver, E. M.	Hill, E. B.	Little, R. L.	Rupert, J. S.	Trent, R. E.
Bouldin, J. C.	Everette, J. H.	Holmes, I. R.	Mason, C. B.	Sale, W. C.	Trueheart, L. S.
Brady, W. M.	Ford, W. B.	Holmes, J. C.	Matthews, W. P.	Saunders, W. F.	Turner, A. W.
Breakell, S.	Foster, H. H.	Holz, J. A.	May, R. P.	Sheffield, C. E.	Van Nuis, E. L.
Brinkley, A. B.	Gallagher, F. A.	Jessup, J. C.	Nevins, R. K.	Skelton, C. O.	Wade, R. H.
Brownell, W. H.	Garbee, W. A.	Johnson, J. S.	Ogden, N. R.	Slocum, J. S.	Webb, C.
Caperton, R. S.	Gee, J. H.	Jones, J. G.	Overton, W. H.	Smith, J. O.	Weinfield, P. J.
Chiloress, F. S.	Gillmore, D. A.	Judy, S. B.	Pfeffer, F. A.	Smith, E. S.	Weinberg, H.
Covington, N. W.	Greenlee, A. B.	King, W. C.	Pierce, H. B.	Spivey, R. V.	Williams, J. P.
Cross, J. M.	Gregory, L. W.	Kutz, W. C.	Pratt, M. A.	Stanley, R. J.	Witt, B. N.

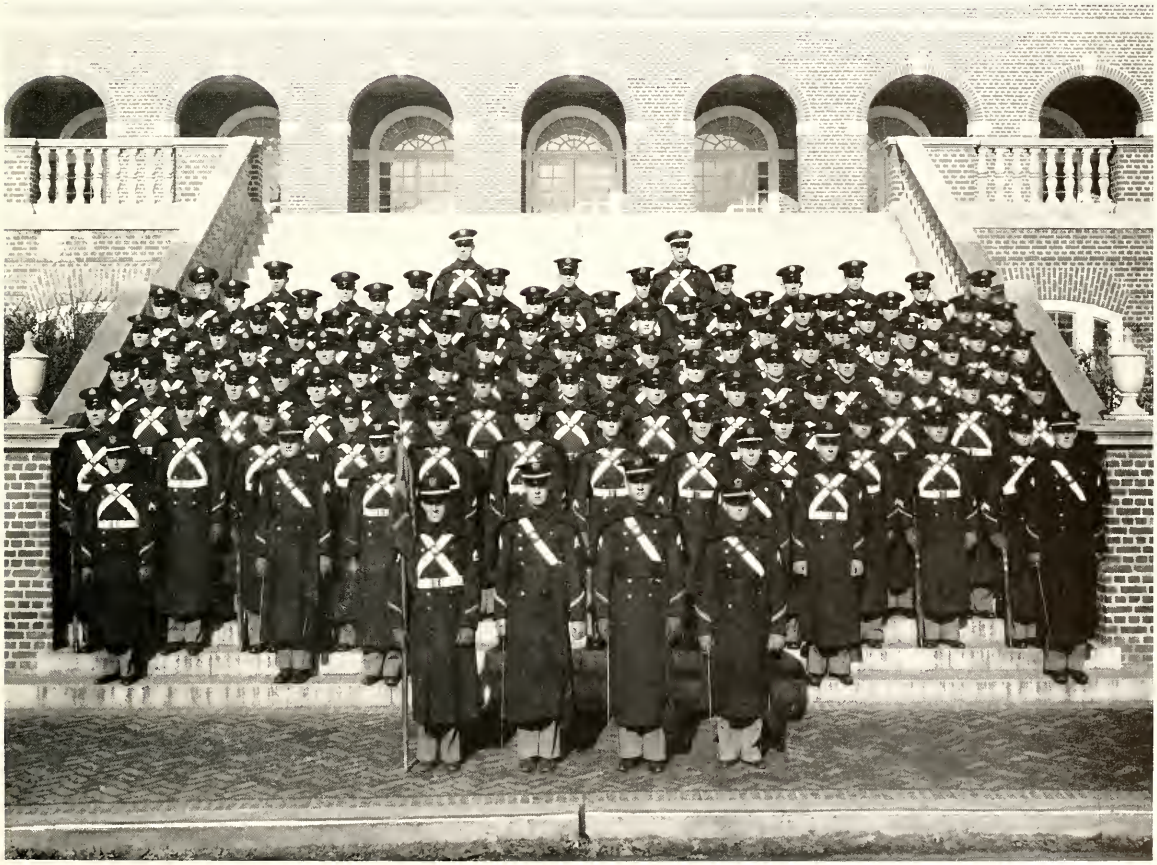

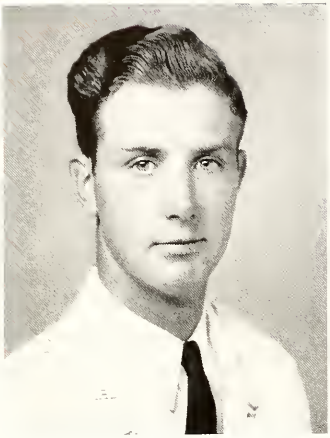

R. L. White
Captain

K BATTERY

OFFICERS

White, R. L. ..... *Captain*
Talley, T. A. ..... *First Lieutenant*
Roane, E. S. ..... *Second Lieutenant*
Wheeler, R. B. ..... *Second Lieutenant*
Owen, J. M. ..... *Second Lieutenant*
Selby, J. N. ..... *First Sergeant*
Williams, H. H. ..... *Supply Sergeant*

SERGEANTS

Alexander, D. B.
Branum, C. E.
Donsky, H.
Phipps, J. R.
Thomas, T. W.

CORPORALS

Alvey, J. W.
Anderson, R. C.
Barton, F. W.
Blake, G. H.
Chasen, I. J.
Davis, W. E.
Decker, W. K.
Fox, B. F.
Gilbert, W. C.
Haller, R. N.
Lilley, J. J.

PRIVATES FIRST CLASS

Bibb, R. B.
Calder, V. E.
Forster, W. G.
Gehrken, G. A.
Ham, C. R.
Hunt, P. M.
Johnson, J. J.
Lutz, C. M.
McCready, D. D.
Wood, M.

In addition to being considered one of the more military organizations in the Corps, K Battery has long gone out of its way to maintain its rep for being the tightest, toughest, meanest, and hardest battery in the Coast Artillery.

This year, however, without sacrificing any of its heretofore high military standards, K Battery with Bob White at the throttle, eased the pressure a bit as "K" resolved into a well-knit organization with a deemphasis on class distinction and a decided stress on cooperation between classes.

The 1942 edition of Battery K deserves many laurels for the bold step it took, and for the very successful results.

★

Correll, Talley, Branum, Wheeler, Selby

White, Williams, Roane, Kent, Owen, Alexander

★

PRIVATES

Ahern, R.
Arnold, H. M.
Astley, M. C.
Bacos, J. M.
Barnes, R. W.
Bogert, R. J.
Burkholder, R. C., Jr.
Coats, S. F.
Coffey, H. D.
Collins, C. H.
Conner, H. T.
Corell, D. K.
Crawford, H. V.
Crider, W. L.
Dattilo, J. J.
Dixon, T. O.
Dudley, H. R.
Edwards, R. E. L.
Elam, R. K., Jr.
Ellis, F. T., Jr.
Ferrell, F. M., Jr.
Fulcher, J. H.
Garrette, C. H.
Geaneas, C. K.
Gerhardt, W. H.
Griffin, R. H.
Hamlett, L. T.
Harrell, R. N.
Hoey, W. K.
Hoover, C. R.
Hurff, W. F.
Hurt, L. C.
Johnson, W. D.
Kent, W. B.
Kimbell, R. G.
Kirby, J. M.
L'Amoreaux, R. G.
Lester, R. J.
Liberman, D. S.
Lockridge, C. R.
Loyd, S. A., Jr.
Marean, D. V.
Martin, J. N.
Martin, C. B.
Matthews, J. W.
McClure, B. B.
McKendree, H. T.
Meador, H. W., Jr.
Moore, W. L.
Obenschain, R. O.
Pappas, N. J.
Parker, D. S.
Parks, T. I.
Patteson, S. A.
Payne, G. H., Jr.
Pollard, C. W., Jr.
Preston, S. T.
Price, A. G.
Raney, J.
Rasnic, C. J.
Roden, H. C.
Rowe, M. B.
Rowe, P. D.
Rowland, M. C., Jr.
Rubush, R. M.
Saunders, R. B.
Sayre, J. F.
Scheck, G. H.
Schollenberger, C. R.
Scott, R. H.
Simmons, W. R.
Smith, C. I.
Snider, W. F.
Starling, T. M.
Steger, I. A.
Thompson, J. H.
Thompson, R. B.
Van Dyke, W. H.
Vurnakes, P. E.
Wade, D. H.
Wampler, J. S.
Warren, L. P. D., Jr.
Wassum, D. L.
Weinstein, J.
Wilson, G.

Nineteen Hundred Forty-two

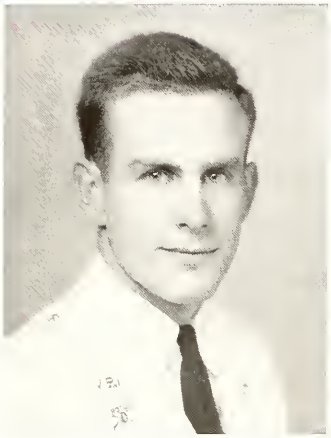

K. R. Kelley
Captain

L BATTERY

OFFICERS

Kelley, K. R.	*Captain*
Turnell, J. T.	*First Lieutenant*
Garvin, L. A.	*Second Lieutenant*
Broadwater, H. M.	*Second Lieutenant*
Thompson, M. H.	*Second Lieutenant*
Turner, F. L.	*First Sergeant*
McCormick, R. O.	*Supply Sergeant*

SERGEANTS

Craddock, J. R.	Greene, R. A.	Redford, J. C.
Gilmer, T. A.	Kilduff, L. W.	Sivert, H. C.

CORPORALS

Boyd, G. M.	Kohl, W. A	Samson, R. F.
DeArmon, I. A.	Lucas, J. R.	Smith, H. S.
Fasolas, J. E.	Martin, T. I.	Willis, E. T.
Hoffman, I. S.	Muser, N. F.	Wills, J. R.

PRIVATES FIRST CLASS

Dekker, H. J.	Froehling, S. C.	Lynch, H. M.
Elliotte, C. T.	Gills, O. W.	Powell, J. W.
Finney, F. R.	Harwood, C. P.	Webb, J. W.
Folden, V. A.	Lewis, J. D.	Whitehurst, F. P.

Holding former fame as a "country club," L Battery has recently tightened its belt, pulled in its chin, and waved its guidon as a logical and formidable contender for the Third Battalion "summit of the citation cord." The seniors, who spent their rat days in the lushness of the former Epicurian philosophy, have viewed the metamorphosis with satisfaction in the completion of a tough job.

Having passed through the throes of the change, the battery now realizes the distinct advantage of its new aims, and every man of the one hundred and twenty is deeply grateful for, and proud of the leadership shown by the senior classes of the last two years. Mike Kelley and his '42 crew will be gone in June, but there is no doubt that the memory of their presence will hang around Tech for many more years. They did a grand job. The result, the new L Battery, is a visible tribute to the workability of spirit, intangible and unexplainable, of mutuality combined with efficiency. Devotion to the Alma Mater, a feeling of social conscience, and a genuine concern for the other fellow's welfare, form the nucleus for the functions of this A-1 unit.

★

Redford, McCormick, Thompson, Smith, Kelley, Kirby, Broadwater, Sivert, Kilduff

Dabney, Garvin, Turner, Greene

Powell, Turnell

★

PRIVATES

Allen, E. O.
Armistead, G. R.
Ballard, R. H.
Barco, R. B.
Becker, R. G.
Becker, S. A.
Benedict, J. B.
Bjork, N. A.
Bland, W. E.
Bond, W. N.
Bourne, H. C.
Brown, E. T.
Brown, J. G.
Burr, L.
Calhoun, H. R.
Calvert, J. W.
Chisholm, L. P.
Clear, C. E.
Connelly, L. B.
Cox, C. D.
Dabney, O. W.
Dickinson, R. D.
Dorsey, C. L.
Dow, B. L.
Downey, H. L.
Duncan, W. M.
Ellis, R. P.
Fisher, F. F.
Flippen, W. H.
Foley, A. R.
Fraughnaugh, W. A.
Freeman, W. S.
Giles, H. M.
Gordon, R. P.
Goyne, H. T.
Gould, W. R.
Hale, E. B.
Hamilton, D. E.
Harris, R. B.
Honts, A. B.
Hooten, D. F.
Hudson, W. F.
Hutchinson, R. M. L.
Irby, J. B.
Jeffers, W. W.
Jones, R. B.
Kellogg, J. R.
Kerby, G. F.
King, J. P.
Lafkin, S. F.
Lucas, W. C.
Meek, H. T.
McCarthy, J. E.
McClarin, D. S.
Miller, H. B.
Morgan, B. F.
Neisz, W. A.
Nester, S. M.
Nofsinger, D. P.
O'Bannon, J. M.
Old, E. B.
Owen, G. T.
Palmer, K. W.
Poland, C. L.
Powell, R. W. B.
Prince, J. S.
Quarterman, W. H.
Reese, W. L.
Reeves, G. T.
Richards, K. D.
Richardsgn, J. T.
Ryan, J. H.
Saunders, J. W.
Schlamb, K. F.
Scott, T. A.
Settle, A. A.
Shelton, W. A.
Smith, G. K.
Smith, H. W.
Smith, W. M.
Sjogren, J. K.
Smola, R. G.
Southall, W. H.
Talley, J. E.
Thomas, H. M.
Ware, E. M.
Weaver, C. R.
Wiggins, D. D.
Wildrick, M. D.
Wilkinson, W. B.
Winne, E. E.

Nineteen Hundred Forty-two

FOURTH BATTALION

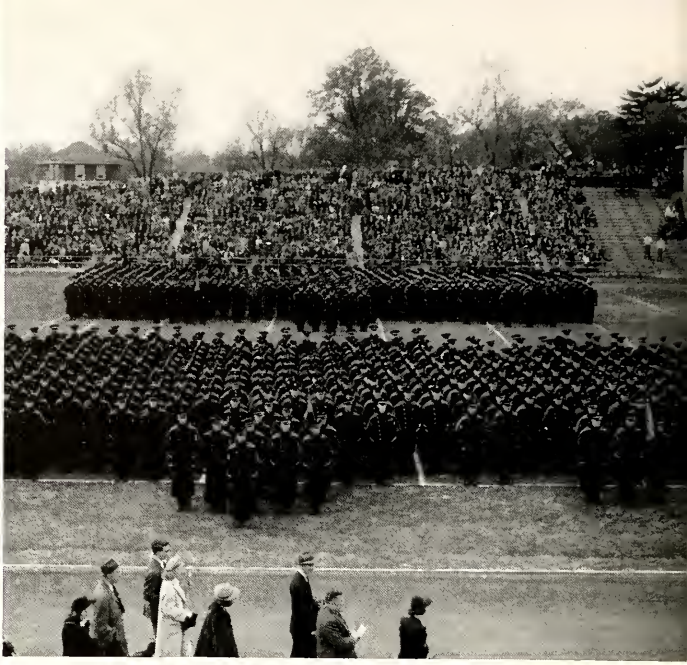

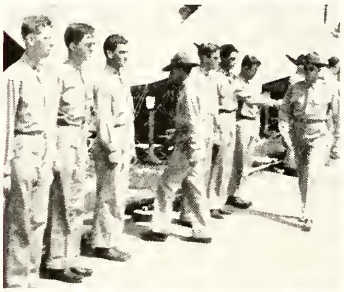

COAST ARTILLERY CORPS

FOURTH BATTALION STAFF

GRAY T. D. TAYLOR PERKINS

GILLESPIE

F. C. Jackson
Captain

M BATTERY

OFFICERS

Jackson, F. C.	*Captain*
Hines, J. E., Jr.	*First Lieutenant*
Long, E. D.	*Second Lieutenant*
Doggett, J. W.	*Second Lieutenant*
Hagerman, R. S.	*Second Lieutenant*
Gompf, G. E.	*First Sergeant*
Davis, J. B.	*Supply Sergeant*

SERGEANTS

Elam, E. U.	May, J. W.	Perkins, R. M.
Johnson, R. P.	Maloney, J. A.	Sieber, C. W.

CORPORALS

Hunter, E. H.	McGuire, J. A.	Quicke, J. M.
Jolly, J. F.	Middleton, J. L.	Schaaf, C. E.
Lanford, L. D.	Middleton, J. P.	Stieffen, B. P.
Lawton, F. B.	Mills, J. A., Jr.	Sullivan, J. E.

PRIVATES FIRST CLASS

Albertson, F. W.	Hill, R. F.	Meakin, A. G.
Blackman, A. C.	Kesler, R. W.	Mercer, R. W.
Carter, C. C.	Kilpatrick, R. M.	Norwood, E. W.
Givens, E. R.	McCutchen, C. S.	Short, P. E.

Known throughout the Corps of Cadets is the traditional spirit of fraternity in M Battery. A spirit so evident that we have become known as the "Country Club" of the corps. We're proud of that reputation because it signifies that we believe friendships born in college are more important than rankings which our battery, or we as individuals, may hold. These friendships, however, create a spirit of cooperation and teamwork which enable our battery to compete favorably with other batteries in the field.

We in the "Country Club" are firm believers in that old adage, "All play and no work makes Jack a bright boy." That's because the M Battery way of life transforms work into play; drudgeries into pleasant tasks. But pleasant as our work is, we nevertheless need relaxation now and then. Our fondness and enthusiasm for the pleasantries of becoming relaxed are a byword with every Techman. We received it from the men before us, we pass it on to those who follow—an honored heritage for them to keep and cherish—our "Country Club" spirit of fellowship.

★

Johnson, Hagerman, James, Jackson, Elam

Hines, Gompf, Doggett, Davis, Maloney

★

PRIVATES

Aaron, L. B.
Ames, C. G., Jr.
Anderson, C. V.
Ball, H. T.
Baldwin, W. K.
Bambacus, J. S.
Black, J. P.
Brenner, L. J.
Broache, E. C., Jr.
Burnley, G. F.
Chaffin, J. R.
Clark, C. T.
Couper, H. R.
Cox, J. M.
Craddock, L. W.
Crank, R. C., Jr.
Cross, W. J.
Curry, H. L., II
Davies, C. W.
DiNubila, A. A.
Donegan, C. C.
Duffy, F. D.
Fairlamb, E. A.
Fellows, C. W.
Felger, T. C.
Finke, W. F. H.
Firstbrook, R. B.
Fivecoat, J. J.
Futrell, E. S.
Garner, C. F.
Giddings, S. M.
Goldmeier, M.
Griffith, A. S.
Guza, J. F.
Halverson, W. J.
Harman, P. C., Jr.
Harrington, R. H., Jr.
Harrison, C. A.
Hiden, F. D.
Holland, H. H.
Howard, L. M., Jr.
Hubbard, A. C.
Irby, W. C., III
James, W. W.
Jennings, G. C.
Jones, G. W., Jr.
Kearfott, J. B.
Land, N. B.
Long, L. L.
Lovett, M. H.
Lucas, C. W., Jr.
Luke, E. P.
Lyon, R. M.
Matthews, R. S.
McKenney, W. H.
Miller, E. J.
Moore, R. C.
Murphy, J. D.
Nunnally, R. W.
Oakey, P. D.
Padgett, C. J.
Parks, C. E.
Parks, C. J., Jr.
Pleasants, L. E.
Pointer, E. V.
Powell, C. P., Jr.
Proctor, J. A.
Rakes, R. B.
Renfro, J. H.
Ripley, W. R.
Runions, R. W.
Scales, J. H., Jr.
Scott, D. H., Jr.
Scott, G. E.
Sipe, C. R.
Smith, J. L.
Smith, T. F., Jr.
Spector, R. G.
Spital, J.
Steck, J. M.
Sturt, D. W.
Sydnor, J. T., Jr.
Testerman, M. K.
Turlington, J. C.
Traylor, A. W.
Waller, J. P.
Weaver, D. W., Jr.
White, C. D.
Womeldorph, S.
Wood, G. E.
Wood, T. A.
Wright, R. M., Jr.
Wymer, J. P.

Nineteen Hundred Forty-two

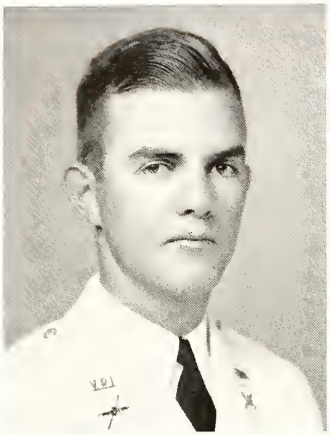

D. Shotton
Captain

N BATTERY

OFFICERS

Shotton, D.	*Captain*
Givens, B. L.	*First Lieutenant*
Garland, W. L.	*Second Lieutenant*
Zirkle, G. A.	*Second Lieutenant*
Deitrick, S. C.	*Second Lieutenant*
West, W. J.	*First Sergeant*
Florchak, J. V.	*Supply Sergeant*

SERGEANTS

Fix, J. H.	Higgs, B. A.	Schubert, R. L.
Grubb, W. H., Jr.	Law, W. T.	Sharp, N. S.

CORPORALS

Baker, W. W.	Deans, W. R.	Rust, J. L.	
Blandford, M. H.	Hicks, C. A.	Shelton, L. C.	
Cassell, R. M.	Godfrey, H. J.	Via, R. P.	
Cundiff, L. B.	Nunley, C. P.	Wilson, J. R.	

PRIVATES FIRST CLASS

Cabell, R. B.	Mayo, F.	Waugh, N. J.	
Cutchins, C. A.	Powell, J. V.	Webb, J. W.	
Hess, R. S.		Whittle, F. F.	
Hurt, R. D.		Young, R. M.	

1.
We're the boys from Battery N,
We never take a dare;
From reveille to taps at night,
We're always on a tear.

2.
We win in snowball battles,
In Q. C. ratings too;
In intramural sports we shine,
Even in pitching woo.

3.
In military prowess,
We definitely have priority;
The citation cord is evidence,
Of our superiority.

4.
Our nickname, "Foreign Legion,"
Is fitting, it is true;
We're proud to take our name from
The world's best fighting crew.

5.
Gaiety's our tradition,
We're proud of it, too, by heck!
But our major efforts always go,
For the good of Virginia Tech.

★

Zirkle, Shotton, Givens, West, Higgs

Miles, Carpenter, Garland, Law, Florchak

Deitrick, Grubb, Schubert

★

PRIVATES

Alexander, J. A.
Anderson, I. C.
Andrews, R. D.
Andrews, W. G.
Ashby, E. B.
Barbaria, V. F.
Beale, C. M.
Belote, D. H.
Blake, J. A.
Brown, S. G. A.
Burchfield, C. H.
Burgess, L. S.
Carter, A. B.
Carpenter, G. Y.
Caughlan, D. W.
Chandler, W. H.
Chapman, F. R.
Cheatham, W. C., Jr.
Clark, J. J.
Cobb, R. W.
Conner, A. L.
Cox, R. A.
Creekmur, T. C.
Crowder, C. G.
Davis, L. A.
Doumar, V. G.
Duncan, W. L.
Ellis, A. C.
Engle, J. W.
Etheridge, J. M.
Fields, D. G.
Frankfort, W. E.
Gallalee, V. R.
Garrett, A. W.
Gaskins, C. E.
Gillette, A. P.
Goddin, L. H.
Gray, C. M.
Halsey, D. A.
Hencke, W. R.
Henderson, H. E.
Horner, J. H.
Horning, R. B.
Holden, R. J.
Hunter, C. E.
Hylton, J. W.
Jones, A.
Keefe, W. E.
Leach, P. C.
Leivesley, T. L.
Long, R. B.
Lok, T.
Martin, T. G.
Maynard, H. L.
Michael, A. F.
Middleton, C. H.
Miles, O. M.
Miller, O. C.
Mitchell, R. T.
Moyer, L. R.
McClenny, M. D.
McCurdy, C. T.
McGehee, C. C.
McGraw, A. S.
McMullin, P. F.
Norton, J. H.
Owens, J. D.
Payne, J. L.
Perkins, J. R.
Phifer, C. B.
Phipps, T. R.
Ross, W. J.
Rouse, A. N.
Rubin, J. H.
Sagnette, R. W.
Sargeant, B. J.
Saunders, F.
Scherberger, J. M.
Seawell, S. D.
Seitz, C. E.
Seward, T. J.
Sink, J. W.
Simmons, W. B.
Skinner, W. F.
Smith, F. C.
Snead, G. W.
Sovring, L. M.
Stepp, J. V.
Talbot, C. E.
Taylor, R. P.
Tillar, T. C.
Trimble, J. M.
Tyree, D. A.
Vaughan, E. M.
Vaughan, J. F.
Veit, J. B.
Walker, C. C.
Walker, L. W.
Wallace, R. F.
Wallace, W. R.
Warner, J. R.
Watson, M. T.
Walters, D. C.
Watts, R. T.
Wampler, J. A.
Ward, L. T.
Waters, C. J.
Weaver, E. M.
Welsh, F. G.
Wheeler, H. E.
Wilbourne, F. H.
Wilson, J. C.
Wood, H. P.
Yarbrough, E. P.

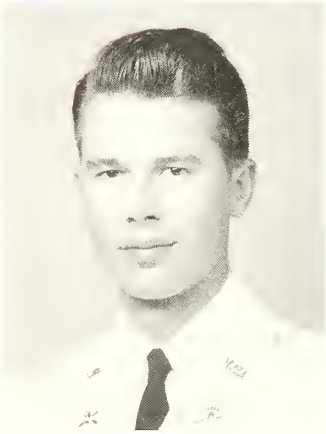

J. D. Thompson
Captain

O BATTERY

OFFICERS

Thompson, J. D.	*Captain*
Arnold, C. E.	*First Lieutenant*
Browder, R. J.	*Second Lieutenant*
Anderson, W. D.	*Second Lieutenant*
Spencer, J. K.	*Second Lieutenant*
Ford, A. P.	*First Sergeant*
Snellings, E. B.	*Supply Sergeant*

SERGEANTS

Baker, L. G.
Bogle, R. H.
Clements, M. W.
Hand, R. B.
McDuffie, T. F. J.
Rector, V. T.

CORPORALS

Andrews, R. F.
Belz, P. D.
Catlin, J. E.
Dortch, W. H.
Ferguson, R.
Jacobs, G. M.
Keeton, W. P.
Neck, R. E.
Schuerman, J. S.
Tokarz, R. M.
Tremaine, W. L.
Turlington, R. L.

PRIVATES FIRST CLASS

Badger, F. C.
Brown, H. E.
Humphrey, W. R.
Klein, P.
McCauley, R. T.
Smith, R. V.
Walker, J. P.

We in Battery O think that we have a pretty super bunch. We have a list of top athletes, star scholars, school leaders, and militarists that is of the best in the school. We also have men who have two O. A. O.'s. Of course, to make the even balance we have our horizontal lab specialists, our growley hounds, our undilberry "grogs," and our hamfat grubble day boodlers.

From our Country Club on the fourth floor to "Shag's boys" on the second, we've got one of the most conglomerate bunches organized on the campus. But we don't take our organization over-seriously. We haven't become duty-struck with pseudo-self-importance. We do, however, live together in good companionship, have our fun, and make fast friends.

The idea conveyed might be that we are too easygoing to be good as officers and men—we're not. The "O" fightin' spirit is summed in this: If we ever do "to the rear, MARCH!" we do it twice—in quick succession.

★

Rector, Knighton

Hawxhurst, McDuffie, Thompson, Abbott, Baker, Arnold

Bogle, Anderson, Spencer

★

PRIVATES

Abbott, E. L.
Abriel, W. E.
Archer, H. W.
Austin, H. K.
Banton, H. L.
Barlow, G. E.
Belchee, W. B.
Blankenship, W. M.
Blazer, P. G.
Borden, A.
Brooks, H. L.
Burger, W. L.
Cardwell, R. H.
Chess, J. H.
Cline, R. W.
Cofer, F. M.
Coleman, W. E.
Cook, T. S.
Cooke, W. C.
DeBusk, G. R.
East, J. W.
Eldred, E. F.
Emerson, B. T.
Evans, G. R.
Evertsen, H. E.
Fish, F. H.
Fleming, R. W.
Forkner, H. R.
Graves, R. S.
Griffin, A. H.
Hackler, W. C.
Harwood, J. P.
Haverty, P. H.
Hawxhurst, D. S.
Henderson, A. D.
Hickey, W. P.
Holman, C. A.
Holt, J. A.
Jackson, B. L.
Johnson, H. L.
Johnson, L. C.
Knighton, H. J.
Kraft, A. F.
Lewis, R. R.
Lichtenstein, L.
Linkous, H. W.
Linton, H. G.
McCann, M. N.
Meidling, A.
Menefee, W. W.
Miles, B. P.
Morris, G. J.
Morse, J. S.
Moses, W. S.
Norris, J. R.
Osborne, D. B.
Ottesen. A. M.
Owings, H. W.
Pancoast, R. J.
Peachy, B. D.
Peak, D. K.
Phebus, R. L.
Phillips, R. W.
Quillen, M.
Rassas, H. L.
Robertson, I. O.
Sandler, S.
Saunders, R. H.
Savage, R. R.
Schmidt, R. C.
Scott, H. A.
Scott, P. H.
Sears, R. A.
Senger, J. V.
Snead, G. B.
Snyder, D. E.
Solis-Cohen, P.
Sparks, T. N.
Spencer, H. G.
Spivey, W. E.
Stewart, D. W.
Sumpter, C. B.
Surface, W. B.
Synan, J. E.
Taylor, C. E.
Thomas, J. Y.
Thompson, A. R.
Thompson, H. B.
Tomko, J. H.
Trimble, G. B.
Tullidge, G. B.
Turner, H. S.
Veneris, T. H.
Warthen, W. A.
Wells, J. C.
White, B. M.
Williams, C. A.
Wilson, C. W.
Wire, C. W.
Wolfe, J. T.
Wolfe, R. L.
Wood, L.
Wriston, B. J.
Yepsen, D. W.

Nineteen Hundred Forty-two

FIFTH BATTALION

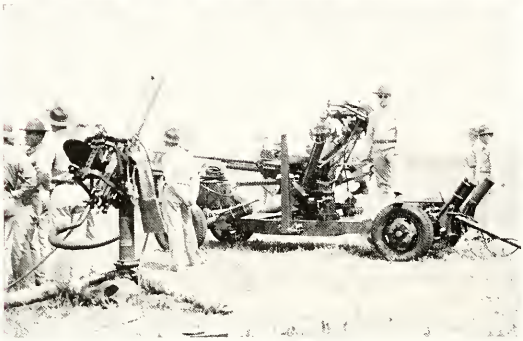

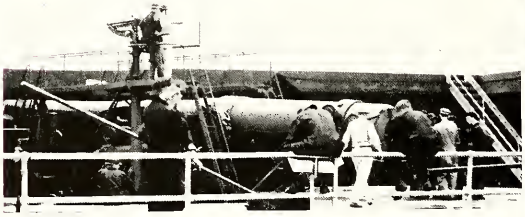

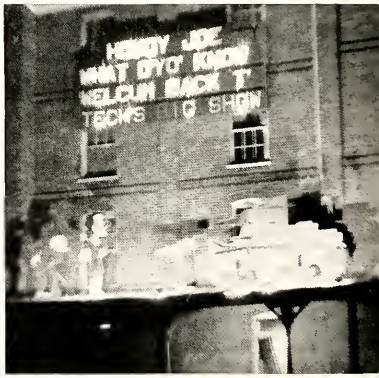

COAST ARTILLERY CORPS

FIFTH BATTALION STAFF

CHAMBERLIN HAWLEY LAWRENCE

GIBSON RITCHIE

GORDON

Remember all the late lights and all the "snowbs" slinging. To the best Senior in our battery, best of luck. George Wiley

It has been a swell year passing the food to you Hank, and may you have the best of luck always. "Charlie" Orcutt

R BATTERY

You have been a swell senior "Hank" Bob Callaghan

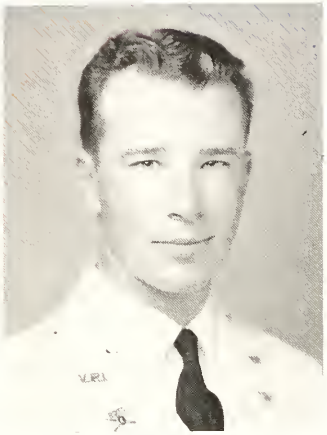

H. G. Alley
Captain

OFFICERS

Alley, H. G., Jr.	*Captain*
Bull, R. T.	*First Lieutenant*
Stewart, G. A.	*Second Lieutenant*
Unterzuber, R. T.	*Second Lieutenant*
Belmore, C. K.	*Second Lieutenant*
Archer, J. M.	*First Sergeant*
Jones, L. L.	*Supply Sergeant*

SERGEANTS

Bailey, H. H.	Brown, W. E.	Fleet, W. A.
Bollinger, R. H.	Brunt, H. H.	Massie, L. A.

CORPORALS

Absher, C. A., Jr.	Fazel, C. S.	Johnson, W. B.	
Cook, B. C.	Graves, C. A.	Lemon, C. R.	
Copenhaver, W. E.	Heltzel, A. S.	Rogers, S. M.	
DuParc, P. E., Jr.	Jennings, F. E.	Tomlinson, R. P.	

PRIVATES FIRST CLASS

Carder, W. N.	Maddox, J. A.	Orcutt, C. W.
Coleman, J. C.	McCabe, J. C.	Schmoele, H. H.
Dize, M. W.	McKeeyer, J. L.	Smith, H. C.
Fryer, E. R.	Morrison, M. J.	Sternberg, E. O.
Jesch, P. D.		Townes, J. E.

Two years ago, it was R Battery's lot to draw the most variegated group of individuals ever to force their presence upon a military organization. However, though the battery was an incubator baby, it was the inherent instinct of this motley rabble to protect its baby. The result was, that eventually the men realized the battery was what they chose to make of it. The battery specialized in three catagories of training—Military academic, and otherwise. Roughly, these types may be grouped into percentages of ten, ten, and eighty. The chief component of the last type is amusement, and, whether it be chess, bridge, conversation, no better opportunities are to be found than in the R Battery barracks. For this comparatively new battery, "all is well." The feeling of a close inter-unity and battery fellowship stands out above all other traits. As an infant grows to manhood, so grows R Battery to a stronger organization—inseparable and invincible.

. . . — stands for "V"; . . — . stands for "R"; both stand for victory.

To one of the best boys over
The very best of luck
Charles S. Fazel ★

Bull, Brown, Bailey

Massie, Fleet

Unterzuber, Alley, Brunt

Best wishes for your success. It's been a real pleasure to have your friendship.. Bob

★

Here's to success and the best of everything. Leslie

PRIVATES

Amato, J. L.
Arrieta, J. R.
Atkins, G. K.
Belcher, A. H.
Bell, O. L.
Berry, R. E.
Blakey, J. E.
Boone, R. E.
Brown, M. M.
Bulifant, H. A.
Bundy, R. W.
Burger, R. B.
Bush, K. S.
Bushey, R. H.
Callaghan, R. E.
Cardwell, T. J.
Carlier, J. R.
Carrel, R. E.
Carroll, J. H.
Carter, H. E.

Chaffin, T. J.
Chowning, C. C.
Clanton, J. T.
Clark, G. E.
Cohen, H. S.
Collins, P. L.
Danforth, R. R.
D'Angio, A.
Davis, S. L.
Delano, G. N.
Dinsmore, R. S.
Duke, H. C.
Dunn, G. B.
Eades, W. F.
Ellis, W. F.
Faison, E. L.
Foltz, J. F.
Foster, A. J.
Fuller, N. T.

Gowan, P. A.
Graves, C. T.
Graham, J. B.
Graham, S. M.
Gregory, L. W.
Hall, T. E.
Harvey, C. C.
Hertzberg, A.
Hester, A. S.
Hill, R. L.
Hoffman, J. W.
Howell, T. H.
Huff, S. H.
Hunter, J. H.
Hurlburt, H. L.
Jacobus, W. H.
Johnston, R. P.
Kelly, E. W.
Kelly, S. G.

Kiessler, J. E.
Koop, Z.
Kraft, C. C.
Lampert, K. B.
Lane, A. F.
LaRue, C. C.
Larrick, J. R.
Lawson, C. F.
Leary, G. M.
Legaro, R. H.
Lester, D. D.
Mann, A. E.
Mengulas, G. P.
Miles, G. H.
Mitchell, J. B.
Munsey, R. H.
McCluer, J. W.
McKenzie, T. S.
Naylor, W. K.

Palmer, A. S.
Pearce, H. L.
Perrow, J. F.
Phillips, O. A.
Randolph, C. J.
Rawls, E. L.
Repass, G. J.
Reynolds, R. R.
Rhea, H. H.
Richardson, W. B.
Robertson, D. E.
Schott, R. W.
Scott, H. F.
Shelton, D. D.
Shelton, G. W.
Shipp, G. O.
Simpson, D. A.
Slade, W. J.
Spahr, K.

Sprague, E. C.
Talbott, F. B.
Taylor, E. S.
Thigpen, W. L.
Thompson, R. F.
Thorn, P. E.
Tokarz, J. J.
Unser, R. M.
Vawter, F. J.
Westerman, E. C.
Wilcox, E. H.
Wiley, G. E.
Williams, E. H.
Wilson, C. A.
Wilson, H. F.
Wilson, W. E.
Wislinski, C. E.
Wolfson, I. A.
Wooldridge, J. P.

Best of everything
P. E. Thorn

Nineteen Hundred Forty-two

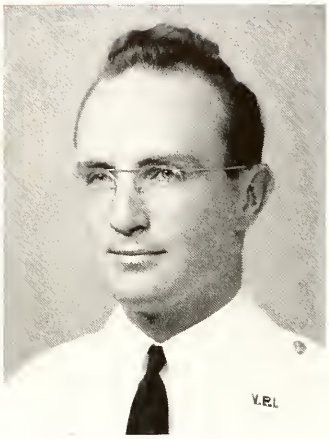

J. G. Shankel
Captain

S BATTERY

OFFICERS

Shankel, J. G. ..... *Captain*
Irwin, P. E. ..... *First Lieutenant*
McKesson, J. H. ..... *Second Lieutenant*
Garfinkle, S. ..... *Second Lieutenant*
Bonnett, W. F. ..... *Second Lieutenant*
Hanmer, R. A. ..... *First Sergeant*
Funderburk, G. V. ..... *Supply Sergeant*

SERGEANTS

Berger, P. L.
Cowherd, P. W.
Green, E. S.
Keefe, J. L.
Kilby, I. R.
Moore, J. M.

CORPORALS

Cowart, R. P.
Downes, M. R.
Funk, R. N.
Heinard, W. G.
Holland, J. G.
Jones, L. F.
McCray, R. J.
Mohler, D.
Pickrel, L. J.
Remick, E. H.
Warner, P. A.
Woodward, R. F.

PRIVATES FIRST CLASS

Aitcheson, J. K.
Calkins, D. W.
Connellee, A. H.
Crowder, J. R.
Godsey, J. D.
Gordon, R. L.
Holland, R. W.
Lucado, F. D.
McCauley, H. B.
Myers, B. C.
Oliver, M. L.
Shenberger, C. E.
Whittle, E. F.

"Sheriff" Shankel and his formidable posse of lieutenants and sergeants took the reins of "S" last fall to make this year one of the best. Since the Battery was formed back in September of '39 the military record speaks for itself, and every man will testify to the fact that we know how to brighten our work with fun-making.

Housing the battery, Barracks #5, heretofore unlauded and completely neglected in a publication of this sort, cannot be slighted while sewing the leaves in our laurels. Occasionally, with too many grilled cheese and coffee fiestas, she blows a fuse, and, from time to time, she gets a few of her windows knocked out. Through all this, she grits her teeth and shakes the termites from her timbers, relentless in her determination to keep a roof over the head of the boys that have brought her fame.

Every man from the "Sheriff" down to the rat on Strict Military and Academic "Pro" with fifteen rat tours feels it a privilege to consider himself one of the 146 that make "S" the pride of the CAC.

★

McKesson, Garfinkle, Rosenberger, Cowherd, Shankel, Hanmer

Wheeler, Keefe, Green, Funderburk, Bonnett, Irwin

Ames, Moore

★

PRIVATES

Adams, J. A.
Adams, J. B.
Ames, J. E.
Anderson, D. N.
Bailey, R. L.
Baldwin, D. O.
Barclay, W. C.
Beal, G. E.
Blake, R. L.
Bland, D. M.
Brent, R. M.
Broaddus, J. W.
Buckner, W. A.
Chapin, T. C.
Chase, S. R.
Christensen, R. E.
Cobb, W. L.
Cooper, B. E.
Cooper, J. G.
Craft, P. E.
Farthing, W. G.
Frey, W. E.
Frost, J. A.
Fuller, R. D.
Fussell, K. E.
Gammon, E. O.
Gentry, I. W.
Godbey, W. Z.
Grimmig, F. A.
Haley, J. C.
Harman, W. D.
Hanson, E. S.
Harp, C. N.
Harris, J. T.
Harvie, J. B.
Hawkes, R. H.
Hess, M. A.
Holcomb, J. R.
Hollandsworth, R. L.
Howard, D. L.
Isenberg, S.
Jenkins, D. M.
Jewett, M. W.
Kanak, J. M.
Kent, J. W.
Krauss, E.
Krey, C. H.
Kritzer, L.
McFadden, F. H.
McLeod, C. J.
Mannheimer, R. L.
Marriner, R. A.
Massie, E. F.
Maunder, J. F.
Miller, L. E.
Miller, M. L.
Montague, F. C.
Moody, F. R.
Moon, A. B.
Moore, D. M.
Morehead, R. C.
Morey, W. C.
Morrison, E. W.
Muse, H. T.
Nelson, W.
Owens, G. R.
Park, S. S.
Pastore, L. A.
Pedigo, E. B.
Peery, C. H.
Polhamus, E.
Pullen, A. F.
Quick, R. R.
Reed, T. R.
Ridgeway, J. C.
Roper, L. J.
Rosenberger, R.
Rosenberry, J. W.
St. Clair, D. W.
Samuels, M. H.
Sargent, G. W.
Satterfield, C. C.
Saul, W. A.
Saunders, L.
Seel, E. R.
Shropshire, G. D.
Skelton, C. W.
Smith, J. L.
Snidow, J. E.
Sollod, M.
Somers, W. C.
Spatig, J. A.
Spencer, R. L.
Spracher, D. E.
Staniunas, J. C.
Staniunas, J. P.
Stark, J. M.
Stryker, R. P.
Sykes, H. P.
Thomas, J. F.
Thomas, R. S.
Thompson, P. W.
Trebilcock, R. J.
Turner, R. A.
Tuttle, R. R.
Via, H. D.
Walters, C. T.
Wandycz, F. J.
Wheeler, J. B.
Whitaker, W. E.
Wilson, S. B.
Wingfield, W. H.
Wittig, J. D.
Woodfield, H. H.
Woodson, D. W.
Wright, J. T.
Yates, J. O.
Zimmerman, R. A.

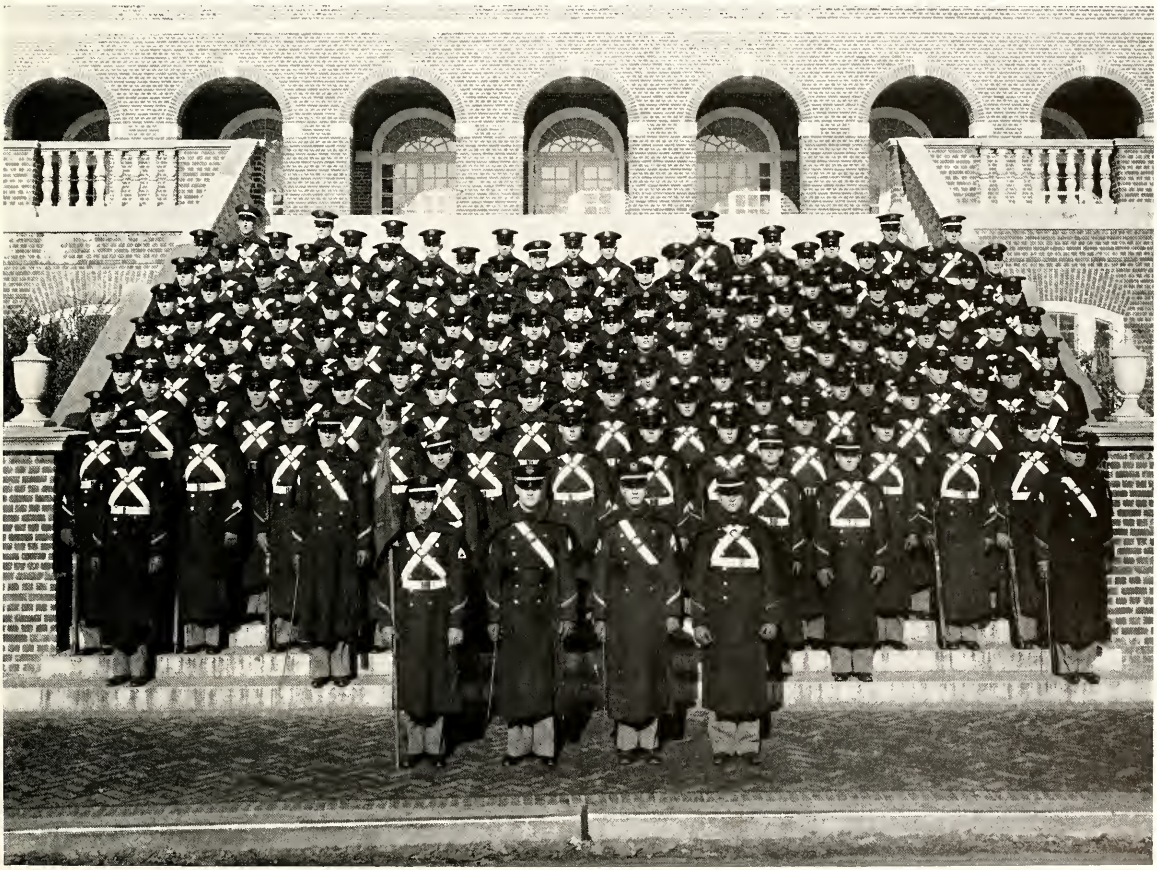

Nineteen Hundred Forty-two

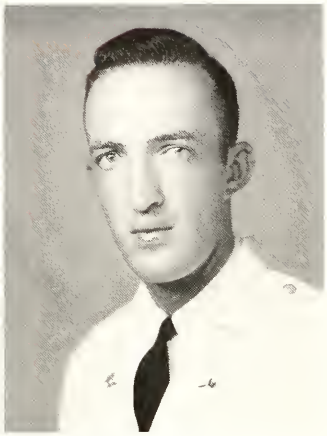

C. E. Jenkins
Captain

T BATTERY

OFFICERS

Jenkins, C. E. ..... *Captain*
Green, J. W. ..... *First Lieutenant*
Hardesty, R. H. ..... *Second Lieutenant*
Joyner, A. B. ..... *Second Lieutenant*
Heitman, J. A. ..... *Second Lieutenant*
Corner, H. C. ..... *First Sergeant*
Parks, M. C. ..... *Supply Sergeant*

SERGEANTS

Brooks, V. A.
Creasy, Q. R.
Emory, T. C.
Holstein, O. A.
Pollok, B. A.
Varner, J. H.

CORPORALS

Black, W. R.
Dent, J. R.
Garniss, G. H.
Gray, J. E.
Gustin, H. N.
Lester, J. C.
Pais, A. A.
Smith, J. D.
Taylor, E. G
Venable, C. R.
Webster, D. P.
Wood, J. F.

PRIVATES FIRST CLASS

Atkinson, R. P.
Belknap, E. A.
Blanchard, R. F.
Dickterenko, W.
Dodd, L. T.
Gough, G. H.
Green, C. E.
McIntosh, W. B.
Parsons, B. L.
Rubenstein, N. H.
Scott, J. R.
Shell, M. R.
Thomas, R. H.
Wisman, E. L.

V—Valor, **I**—Initiative, **C**—Cooperation, **T**—Battery, **O**—Obedience, **R**—Respect, **Y**—Youth

This graphical representation, better than anything we may say, explains T battery's climb over barriers which they had to face at their organization just three short years ago. They had been the "butt" of the Corps; they were green and gangley; they were lacking in tradition. Despite all this, they listened rather than talked, and they benefited by their actions. They make no claims to superiority. They admit that other organizations are "tops" in drill or academics, but none have made such rapid advancement. Lack of superiority complex has enabled them to meet all problems efficiently. Their effectiveness is dependent upon whole hearted cooperation, and they have set an example for the Corps of which they may be extremely proud. It is with sadness that the infant T says goodbye to her seniors who have furnished the impetus for her rise. For them, the new classes will keep the battery brass well Blitzed.

★

Bertie, Jenkins, Stratton

Joyner, Pollok, Hardesty, Heitman

Emory, Whitten, Pittard, Varner

★

PRIVATES

Adams, K. N.
Archer, W. L.
Ballard, A. G.
Barth, A. W.
Bertie, C. E.
Bisschop, H. P.
Blackman, R. R.
Bogin, M. H.
Bolte, E. C.
Brand, H. T.
Bright, G. M.
Brooks, A. O.
Brown, R. G.
Bulger, J. R.
Byrnes, P. S.
Caldwell, H. S.
Caldwell, R. V.
Carter, C. H.
Caton, W. D.
Clark, C. R.
Cocke, R. P.
Crawley, E. D.
Crist, J. D.
Darwin, C. D.
Darwin, R. W.
Davis, J. V.
Delisi, P. F.
Derrickson, E. W.
Dudley, F. H.
Ellis, R. G.
Floyd, R. K.
Finney, S. W.
Foote, J. B.
French, R. H.
Fultz, R. E.
Gardy, G. N.
Garner, J. R.
Givens, J. M.
Hall, R. G.
Handley, C. O.
Hanna, J. T.
Harley, G. W.
Harrell, R. S.
Herring, G. B.
Hill, T. W.
Holbrook, H. L.
Hopkins, J. L.
Hornett, M. A.
Howard, J. L.
Huff, E. M.
Huff, L. A.
Hundley, J. G.
Ingrassia, A. J.
Jeffreys, L. W.
Johnson, T. J.
Katchen, J.
Ketchum, E. P.
Kibel, H. F.
Koch, C. J.
Kreuter, J. R.
Langer, I.
Little, H. B.
Lundy, G. W. C.
Luttrell, B. M.
Magruder, P. B.
Martin, T. H.
McElrath, J. A.
McIntosh, J. M.
McKay, R. A.
Medairy, C. H.
Metcalfe, C.
Michael, H. H.
Middleton, L. A.
Mohr, R. H.
Moore, C. P.
Moore, E. T.
Motz, D. J.
Nagle, C. H.
Olafson, R. S.
Olden, J. M.
Osbourne, W. B.
Pannill, J. K.
Parker, J. B.
Parks, J. C.
Peterson, J. H.
Pittard, H. S.
Richter, J. M.
Ruport, F. H.
Saffell, J. L.
Schott, B. C.
Schroeder, R. A.
Steele, J. A.
Stratton, R. M.
Strelitz, L. R.
Sover, R. F.
Swackhamer, J. A.
Sweeney, R. W.
Tatalovich, S. D.
Tattersoll, H. B.
Tauscher, J. D.
Tegg, L. H.
Thaxton, H. C.
Travis, F. M.
Van Dorn, E. H.
Veitneheimer, C. G.
Watson, R. F.
White, W. A.
Whitten, A. J.
Winfree, W. M.
Wilkinson, R. H.
Winquist, A. D.
Wood, C. H.

Nineteen Hundred Forty-two

Sponsors

Miss Betty Holtzman
Regimental Staff

Mrs. Hiram Dance, *First Battalion*

Mrs. T. E. Ritter, *Second Battalion*

Mrs. W. H. Olson, *Third Battalion*

Mr. B. S. Gillespie, *Fourth Battalion*

Mr. L. E. Gordon, *Fifth Battalion*

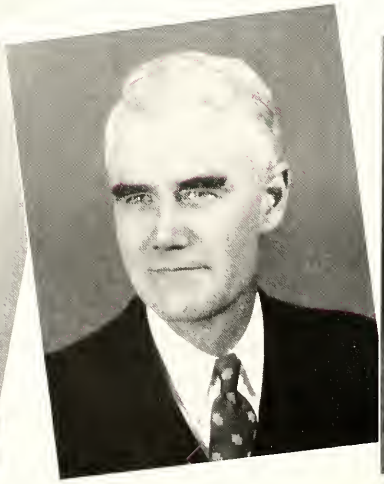

Regimental Band
Mrs. E. E. Jones

A Company
Mrs. J. M. Albright

B Company
Miss Mary Lou Hope

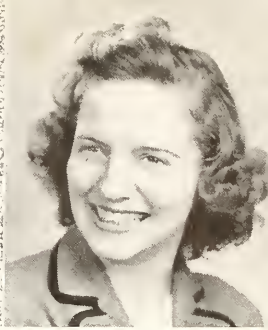

C Company
Miss Eloise Evans

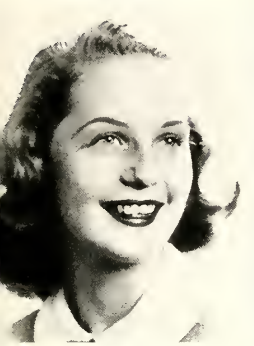

E Company
Miss Katie Rucker

F Company
Mrs. H. R. Livingston

G Company
Mrs. A. M. Sutton

I Battery
Miss Patricia Hopkins

K Battery
Mrs. W. H. White

L Battery
Mrs. B. A. Kelley

M Battery
Miss Kathryn Harr

N Battery
Mrs. T. E. Shotton

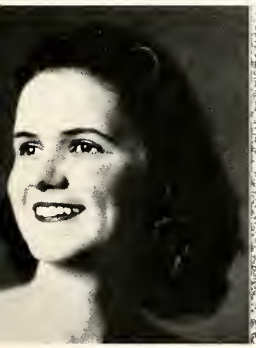

O Battery
Miss Isabel Carpenter

R Battery
Mrs. H. G. Alley

S Battery
Miss Catherine Ketron

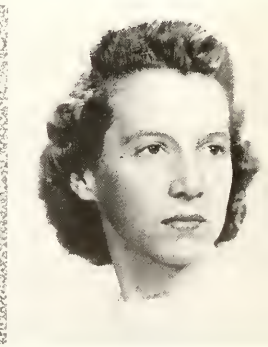

T Battery
Miss Elsie Mae Alderson

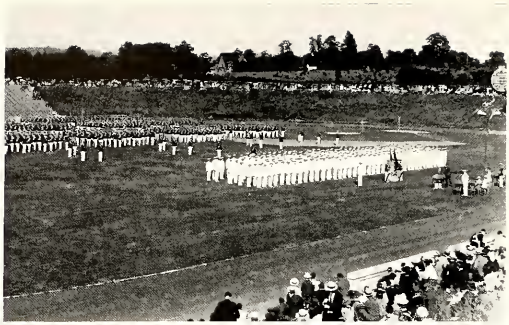

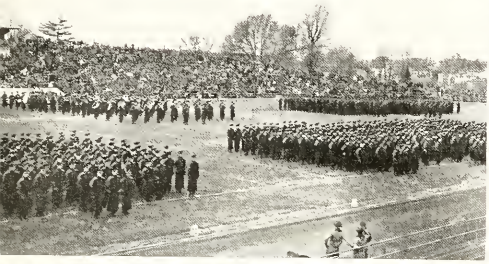

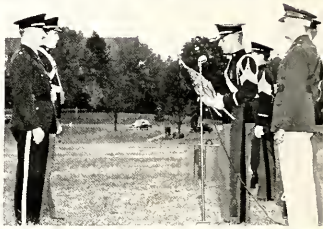

A year had passed . . . the last parade and '41 received their commissions. Another Thanksgiving, the first in Lynchburg. Sgt. Kelwitskbi in his paratroop outfit cast a large shadow.

The Band celebrated its Fiftieth Anniversary . . . Memorial Day Ceremonies were especially impressive this year . . . a little zest was added to parade . . . spring and whites again the style . . . retreat of '42 . . . another year has passed.

ATHLETICS

BOOK THREE

A BUILDING dedicated to the memory of V. P. I.'s veterans of the First Great War appropriately serves as the center of physical training which will be so vital to another group of young men destined to be tested in the struggle of a second war. These men will be called on again and again for stamina, strength, and determination. Such demands can be met only by those tempered by the grinding straining tasks of rigourous physical discipline. The War Memorial is the heart and the brains of the numerous programs laid out for the administration of Tech's athletic training. It's job is as important and essential as those of the academic departments. Knowledge alone is useless, for thought must be backed by action which in turn springs from strength and vigour.

BILL TATE *Co-Captain* — JIMMY KITTS *Head Coach* — BILL ZYDIAK *Co-Captain*

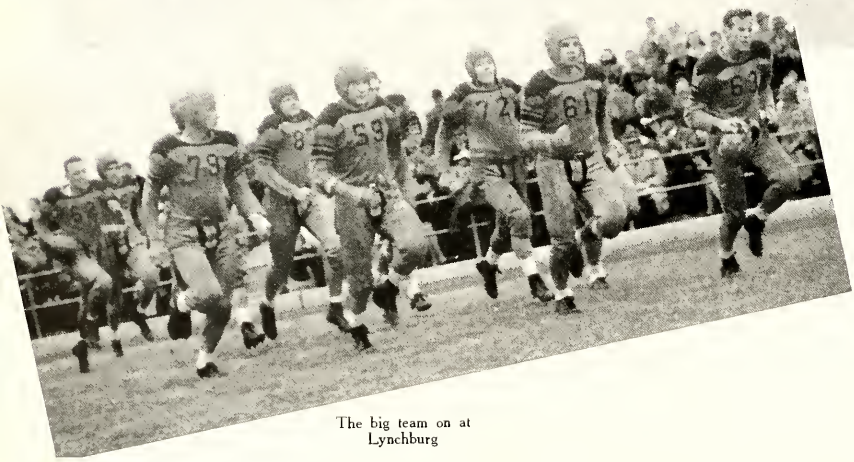

The big team on at Lynchburg

The 1941

V. P. I.		*Opponents*
22	Catawba	2
14	Kentucky U.	37
3	Georgetown	0
7	William and Mary	16
16	Davidson	0
13	W. & L.	3
0	U. of Va.	34
14	N. C. State	13
10	V. M. I.	15
13	U. of Richmond	0

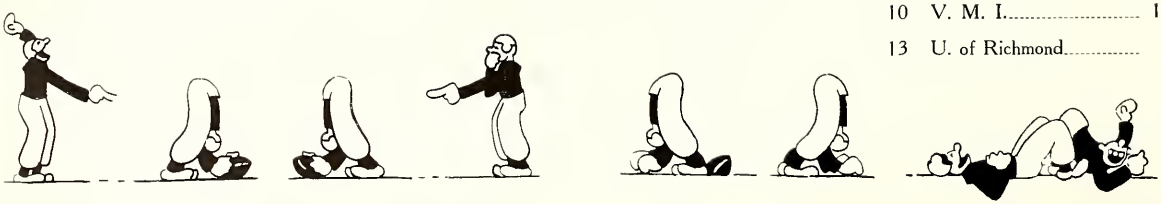

Fishburn, Assistant Manager; Murphy, Assistant Manager; Stone, Assistant Manager
Bishop, Gallagher, Varn, Wilson, James, Fuller, Maskas, McClaugherty, Johnson
Wright, Kujawa, Warner, Garth, Lively, Rucker, Davis, Diggs, Shelton
Johnson, Judy, Chasen, Belcher, Blandford, Sharp, McClure, Smith, Rupert
Kern, Bailey, Unterzuber, Anderson, Zydiak, Bill Tate, Clark, Ben Tate, Lawson, Wheeler

GRID SEASON

CATAWBA—The Gobblers started the season off by thoroughly drubbing Catawba 22 to 2. This was the beginning of a new era in football at Tech under the leadership of Jimmy Kitts, and there was an electric excitement evident throughout Miles Stadium as our backs and rapidly moving front line of defense went on to maneuver their way to victory over the small but strong Indian team.

Cautious play made a slow first quarter. At the beginning of the second quarter our men started rolling with a touchdown pass from Gallagher to Wheeler. From then on, it was Tech in the clear. Touchdowns by Lively and Bill Tate and a safety by Ben Judy rounded out a fine starting game.

UNIVERSITY OF KENTUCKY—On the hot last Saturday afternoon in September, we met the U. of Kentucky Wildcats down in Louisville. From the beginning, the big Kentucky team proved itself to be above our class. Having a large supply of heavy, well-trained reserves from which to choose, the Kentuckians outlasted our small squad. The Techmen played their hearts out only to finish a game with one of the

Johnny Albright
Senior Manager

Leap Frog

the Gobblers whipped the powerful Georgetown Hoyas 3 to 0. The excited murmur of the crowd as surefooted Roger took his place behind the line of scrimmage, the stark stillness in the stadium as the pigskin was snapped and deftly placed in position, the tenseness of the coach and players as the ball slowly soared toward the goal posts, and then the tumult of cheers as the typewriters in the press box told the world about the country's most powerful teams on the short end of a 37 to 14 score.

For three quarters, the Wildcats dominated the game with an assorted array of passes and power plays, but in the last quarter, the scene changed. Against the almost insurmountable odds, our boys opened a spectacular passing attack and after an uninterrupted series of ground gaining plays, Lively reached pay dirt. McClure kicked the extra point. In the final minutes of the game, Bobby Smith passed to Lively who raced 65 yards to produce the final score of the game.

GEORGETOWN—Homecoming brought one of the biggest upsets in football history and with it came indestructible memories;

Bill Porterfield, Bill Altman, Red Laird, Chief Tilson, McCauly McEver, Jimmy Kitts, Jules Medwin

miracle in Miles Stadium, these are the indelible reminiscences which will be foremost in our minds whenever great Tech teams are mentioned.

The Techmen, by completely outplaying the Hoyas throughout the entire game, gained a well-deserved victory.

To single out any individual members of our team as more outstanding than the others would be impossible; they were all great, or as some sports writer put it, "they looked like eleven All-Americans."

WILLIAM AND MARY—One week following the history-making upset of mighty Georgetown, we invaded Richmond, 1,000 strong, complete with band, to meet a hard-fighting tribe of Indians from William and Mary. The State Champs, with a star studded team of experienced players on the field, were fighting with blood in their eyes in a powerful drive for victory.

For two quarters, the Indian team blazed away with a number of ground-gaining plays, but in the third quarter, our Gobblers, supported by the cheers of the Tech faithfuls, made an uninterrupted drive of 63 yards climaxed by Blanford's dive over the goal line for our first touchdown. Roger McClure placekicked the extra point. Twice in the third period, under the inspiration of the never-say-die Corps spirit and music-making Highty-Tighties, the team dangerously threatened the W. & M. goal line, but twice the Indians held firmly thus ending the game with the score 16 to 7 in favor of the Williamsburg team.

DAVIDSON—On October 18th, the team journeyed to Davidson, and before a large home-coming crowd, won a very decisive victory over the Wildcats. Our team had much more trouble than the 16 to 0 score indicates, due to ineffectiveness on the goal line after sustained drives.

Our first tally, appearing in the first period, was a touchdown scored by bounding Billy James and was scored after several penalties had almost nullified a 54-yard drive. At the start of the second quarter, Bobby Smith's failure to make good a 45-yard field goal set the stage for a safety following a blocked punt, while the final score of the game was chalked up in our favor a short time later as Smith returned a punt 65 yards for a touchdown.

WASHINGTON AND LEE—With a rather confident team, we traveled over to Lynchburg to renew our

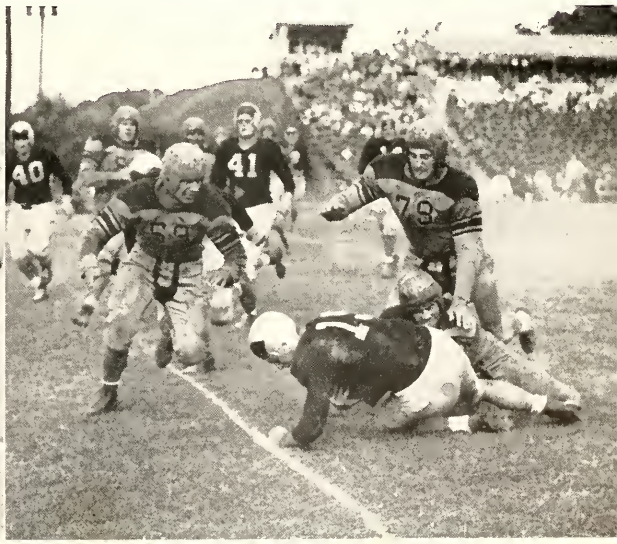

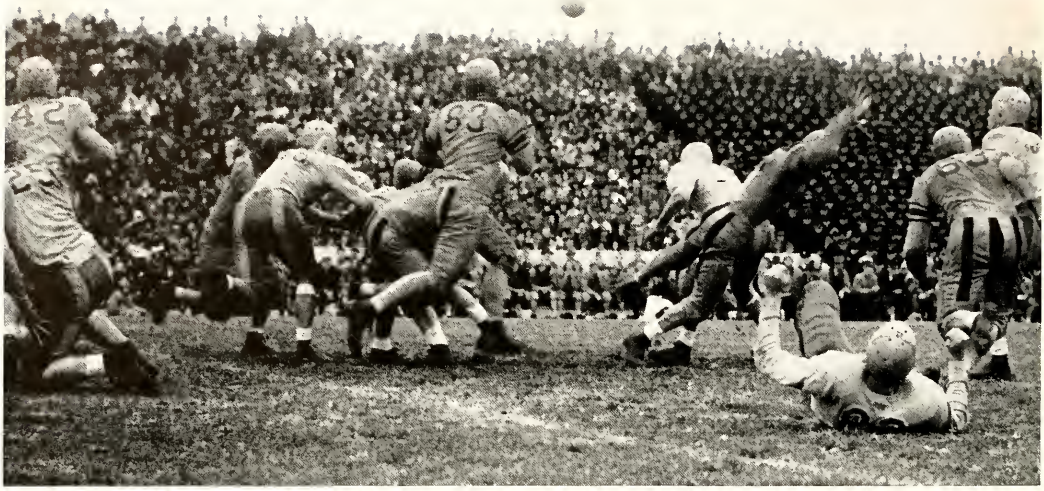

traditional rivalry with Washington and Lee. The Generals, although experiencing a somewhat poor season, developed unsuspected power in their determined effort to whip our favored Gobblers.

Before the crowd had become settled, McClure started the scoring with a field goal kicked some 51 yards to give us a three-point lead. When the spectators had fully recovered from such a thrilling exhibition, W. & L.'s Socha had tied the score with a field goal from the 14. Immediately, the revengeful Techmen came charging down the field to tally 6 points on a touchdown pass from Bill James to Gerald Clark. Again the crowd stood breathless as McClure booted the ball from the 20-yard line for his second field goal of the day. Less than twenty seconds later, the half ended with the Gobblers out in front 13 to 3. Both teams battled deadlocked through the second half and the game ended with W. & L. on the short end of the 13 to 3 count.

UNIVERSITY OF VIRGINIA—Norfolk's Foreman Field was the scene of the November 2 clash between the Gobblers and hard hitting "T" artists from Charlottesville. Bill Dudley and his U. of Va. mates were the odds on favorites and were determined to uphold their high scoring reputation. Our team, nevertheless, made a gallant start with Billy James making a 23-yard run, but from that point the Cavaliers took the situation in hand with its hard-charging line and the superb running and passing of its backfield to chalk up 34 points. Our line made a brave stand, but it was forced to give way time and again to the strong Virginia line—a line which did an excellent job of supporting its All-American hero, Bill Dudley.

NORTH CAROLINA STATE — The long-awaited Senior Trip finally arrived and the whole class trotted down to Winston-Salem to witness the North Carolina State game.

The tricky, smooth-running plays of the Wolfpack caught our boys off guard, and before we realized it, they had scored two touchdowns. At the start of the second quarter, Tech solved the State attack and scored our first touchdown with a pass from "Let 'er go" Gallagher to Gerald Clark. As usual, dependable McClure added the extra point. The evening shadows began to fall over the stadium and we thought all was lost, but with three minutes left to play, we marched down the field to score another touchdown and with McClure's trusty toe kicking the extra point, we won the game 14 to 13.

V. M. I.—At last the great day came. "On to Lynchburg!" was the cry as the Corps filed up the hill to the station Thanksgiving morning. We tumbled breathlessly out of the train at the "Hill City" and soon the parade was on. Behind the strutting Highty-Tighties, the red-lined capes stretched for half a mile.

The stands were packed long before game time. We won the toss and elected to defend the north goal. V. M. I. kicked off and the battle of battles was on. The game was one of the most exciting of the Thanksgiving series, with first one team on top and then the other, but with V. M. I. finally pulling out a 15-10 victory. V. M. I. took control of the first quarter which saw Pritchard punting to the coffin corner with amazing regularity and Jolting Joe Muha playing fine defensive ball. At the start of the second quarter, we began to roll and all but crushed the weakening Keydets as Billy James hammered his way to a touchdown. Roger McClure applied his educated toe and added three points on a 53-yard field goal.

The second half produced a rejuvenated V. M. I. team which ran and passed to snatch victory from under our noses. The game was a typical V. P. I.-V. M. I. contest, being clean and hard fought.

RICHMOND—The 29th of November brought down the curtain on our 1941 football season with an easy victory over the Richmond Spiders. We displayed a smooth, fast ground attack, but our defense was somewhat ragged. The high point of the game was Bobby Smith's 71-yard touchdown jaunt in the second period. Smith was the spearhead of our drive for a second touchdown, which ended the scoring for the day.

This game ended Jimmy Kitts' first season as head coach and the most successful season we have enjoyed in nine years, a tribute to his hard, patient work.

Basket-ball

McEver
Coach

Claypool, Manager; Kujawa, Burns, Ridinger, Herbert, Spenger, Coach McEver
Crawford, Schneider, Chamberlain, Rubin, Szczepanski

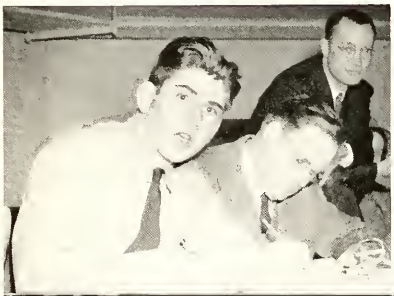

Running through a tough schedule with ten victories against as many defeats, the basketball team enjoyed its most successful season in a number of years. Losses by graduation greatly hampered the squad, but with hard work and the never ending patience of Coach McEver, the team, led by Captain Buddy Henderson, was soon rounded into one of the scrappiest and most aggressive squads in our basketball history. Julius Rubin, by his clever play and resourcefulness, developed into one of the top notch players in the state. Guy Crawford, the dead-eye shot artist, Walt Schneider, lanky pivot man, and the dependable Hank Chamberlain complete the starting five.

Our boys got off to a flying start and appeared headed for the State Championship, but injuries and lack of reserves began to tell in the way of several defeats by close margins. The highlight of the season came in the V. M. I. game when the team avenged the defeat that the Keydets handed our football team Thanksgiving Day. The rats had been looking forward to this game as a chance to take down their conspicuous "sails," and they all but raised the rafters in cheering the men on to a hard fought but well earned victory. Our most outstanding victories of the season were those over William and Mary, University of Virginia, Citadel, and Furman University.

With only two seniors leaving the squad and the prospects from the freshman team looking good, Coach McEver should have a very successful campaign next year.

Boxing

V. P. I.		*Opponent*
5	University of North Carolina	3
2	University of Virginia	6
5	Clemson	3
4½	Citadel	3½
2	Maryland	5

Third row: Medwin (coach), Nickerson, Vawter, Solomon, Spencer, Tomlinson
Second row: Gordon (manager), Spital, Green, Harding, Maskas
Front row: Copenhaver, Belmore, Andrews, Wingfield

Jules Medwin's boxers completed another successful year, despite the rather discouraging outlook at the start of the season of having only one senior on the squad, but Coach Medwin justified the faith that the corps had in him by uncovering new talent and developing a team which finished the regular season with three victories against two defeats. Enthusiasm for boxing hit a new high this year with fans filling the gym to capacity at each home meet. A large turnout answered the first call for varsity practice, and before the season opened, a well rounded team had been built around last year's veterans—Captain Kent Belmore, Bobby Andrews, and Wingfield. The other members of the squad were Copenhaver, Spital, Green, Harding, Maskas, Solomon, Nickerson, Spencer, and Vawter.

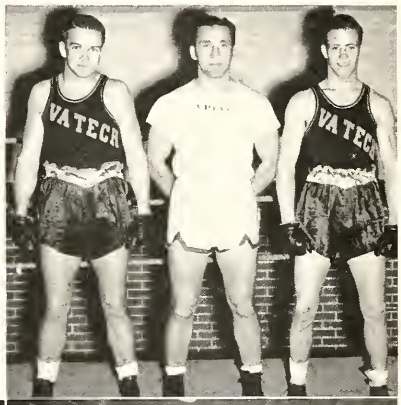

Conditioned by strenuous training, our gloved warriors opened the season with a decisive victory over the University of North Carolina, Coach Medwin's alma mater. The next week-end saw our boys stopped short, by a well balanced veteran Virginia squad in the annual grudge match. This was the first time in Intercollegiate boxing that Southern Conference winner Bobby Andrews had been defeated. On January 24, the team journeyed to Clemson and pounded out a 5 to 3 victory over the Tiger squad. Regaining their stride once more they defeated The Citadel 4½ to 3½ in a hard fought battle at Charlotte on the next Wednesday. Winding up the season at College Park against the University of Maryland, our team dropped a much contested match to a strong, hard fighting Terrapin squad.

The outlook for '43 looks very bright for Coach Medwin, with only one man graduating. This should bring the best season in Tech boxing history.

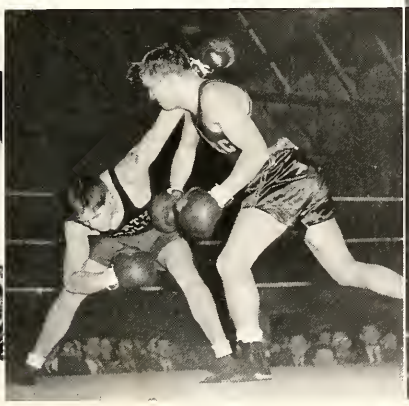

Bill Altman, Coach; Dailey, Assistant Coach; Zydiak, Munt, Hill
Painter, Elliotte, Pierce, Kemp, Krey, Alexander
Cline, McCarthy, Morrison, Moreland, Barlow, Blake, Bailey

MORELAND
Captain

V. P. I.		*Opponent*
20	Duke	6
15	N. C. State	14
21	Davidson	9
18	Maryland	6
11	V. M. I.	15
8	U. of N. C.	20
6	W. & L.	22

Wrestling

This year's wrestling team delivered a pleasant surprise to the student body in completing an outstandingly successful season. Our best grappling team in years started off the season with a bang and kept the ball rolling for seven excellent contests, winning from Duke, N. C. State, Davidson, and Maryland and losing only to the powerful V. M. I., W. & L., and University of North Carolina teams. From the Friday afternoon early in January, when the matmen fought to an exciting 20-6 victory over the mighty Duke Blue Devils, it was evident that our boys were really going places.

Something new had been added in generous proportions. Bill Altman always gave his charges a good grounding in the fundamentals of wrestling; but, this year he went further. He instilled in them confidence and the competitive spirit. Sophomore John McCarthy—"Charlie"—was a living example of the fight to win idea. From the moment he touched the mat until his opponent's shoulders did the same he was 121 pounds of "fightin' Irish." He never lagged. Charlie went to the Southern Conference Tourney and won himself a well-deserved championship. Captain Claude Moreland, at 128 pounds, did not enjoy any such success as this. But, no one can say, "he didn't fight." In the 136 pound class, Manley Morrison turned in six victories in nine matches, including a third place in the Southern Conference Tourney. George Barlow, sophomore also, handled the tough 145 pound class in good style. Jack Alexander, a junior, and Charlie Krey, a sophomore, jointly managed the 155 and 165 pound classes. Against extremely excellent competition these two boys won over a third of their matches and lost the others only by close decisions. Krey took a third place medal in the conference tourney also. Handsome Roland Hill showed much ability wrestling in the 175 pound class. Our "steady-heavy" Ed Painter was the only other senior on the squad, and he turned in the enviable record of five wins, one tie, and three defeats for his final year. One of these wins was a 42 second pin in the Southern Conference Tounament. He bagged a fourth place in this meet. Painter's place will be a hard one to fill, as will be his shoes and tights.

Baseball

Line Drive — Red Laird — Tip Spivey — Johnny Florchak

The 1942 season got under way on March 2 with well over thirty-five men on hand. For several weeks the gym resounded to the dull thud of horsehide on leather as the men worked the kinks out of winter muscles, and the pitchers began to whip their hurling arms into shape. With so many veterans from which to choose Red Laird saw very favorable prospects for a top-notch season.

Bad weather greatly hampered early season practice, but the squad soon showed more fight and vigor than we had seen in many years. With such sluggers as Rubin, Lawson, Bruce and Drennan the squad had a dynamite punch. Moreover, Moody, Yepsen, and Vassar proved to be a top notch pitching force.

The best - luck always to a well fellow. C. F. Bruce

Hey, Good luck in whatever you venture in and win as often as you can. "Fuzzy"

Third row: Copenhaver, McClenny, Prince, Van Doren, Haar, Carroll, Moore, Graham, Mitchell, Johnson
Second row: Rawlings, Gibson, Hunter, Kozelski, Vassar, Yepsen, Forster, Johnson, Lilley, Gordon
Front row: Laird, Coach; Moody, Dent, Rubin, Henderson, Lawson, Drennan, Crawford, Bruce, Fussell, Spivey, Manager

Covey, Varn, Kent, Unser, Hill, Thomas, Tokarz, Driver, Albertson
Tilson, Coach; Beasley, Weaver, Preston, Kennedy, Carter, Spangler, Gompf, Powell, Pickrel, Grubb (Manager)
Miller, Hammond, S. A. Brown, McMullin, Ellis, Moffett, Wilson, Wyatt, D. B. Brown, McIntosh

Track

Starting with what seemed to be a small weak squad with only seven lettermen, co-coaches "Big Chief" Tilson and "Puss" Redd put the cindermen through their paces.

In the opening meet in Miles Stadium with the powerful University of Maryland Terps the team showed up well by capturing eight of the fourteen first places, and bringing the meet to a close in a 63 to 63 deadlock. Paul McMullen Tech's dash and hurdle star led the field with 15 points followed close behind by Co-Captain Bob Moffett with 11 points in the field events.

After a brilliant indoor season Paul McMullen came to the cinders to break Tech's all-time record in the century and lowering it to 9.6 seconds. Paul led the team through thick and thin alike and won fame for himself which he justly deserved.

Co-Captain "Ace" Ellis has proved himself outstanding in both hurdle events; Bob Moffett led the scoring in the field events participating in the shot put, discus and broad jump; Unser and Carter consistently tossed the javelin and discus respectively to winning distances; Ball was outstanding in the high jump; Wilson in the pole vault; Wyatt in the 440; McIntosh in the 880 and mile; and Fox and Driver in the two mile.

Ace Ellis
Co-Captain

Paul McMullen

Bob Moffett
Co-Captain

Chief Tilson

Swimming

Swimming, one of the most graceful sports, came into the spotlight more than ever this year when our ever improving swimmers, under the direction of Dr. P. C. Scherer, enjoyed a very successful season. Swimming in meets against some of the most powerful teams in the country, we won three out of the seven contests, and during this time nearly every V. P. I. pool record was broken. With most of the squad coming back next year we can look forward to a very successful season and a championship team.

Shenberger, Sherman, Maddox, Dr. Sherer, Saunders, Badger, Godsey
Wellington, Shankle, Co-Captain; McCurdy, Co-Captain; Dow

Adams, Somers
Cawthon, Swain, Irwin, Captain; Usdan

Golf

Golf at V. P. I. is a relatively new competitive sport. Many years ago there was a team but it was abolished because of a lack of finances. Again in 1940, golf was brought back when a squad was organized by Prof. Carlson, and for three seasons the team has been very successful in intercollegiate competition. So great was this success that the golf squad led all other varsity sports in percentage of wins in 1941.

Rifle Team

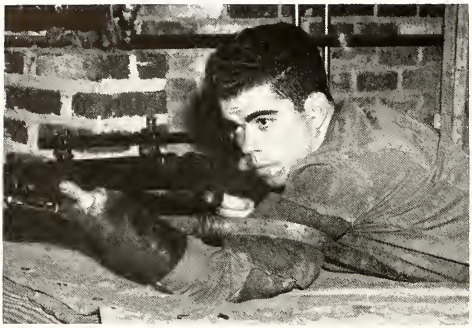

E. S. Hampton
Captain

Winning first place in the Third Corps Area R. O. T. C. Placement match, our rifle team is completing one of its most successful seasons. They boast of 29 wins out of 31 postal matches and 12 wins out of 19 shoulder to shoulder matches; 93.5% and 62% respectively. Captain Hampton firing steadily with Ritter and Renick paced the team in its victorious campaign.

The advice and assistance rendered by Major Ahalt and Sgts. Shepko and Birdwell were big factors in the high scoring season.

The high average that the team has maintained is by no means the greatest advancement of the year. After many years of unsuccessful endeavor, the team has been recognized as a minor sport and the outstanding members are eligible for membership in the Monogram Club. In all probability this should do more to improve the team than any other single thing, in that it will prove an incentive for the up and coming marksmen.

Second row: Schwartz, Lockwood, Baumgardner, Saul, Renick, Ritter
Front row: Feldenheimer, Wycoff, Hampton (Captain), Gentry

Standing: Prof. T. W. Hatcher, Tate, Cawthon, Hill
Sitting: Mr. W. L. Younger, Dean J. E. Williams, Dr. L. O'Shaughnessy, Prof. J. B. Jones

Athletic Council

On September 26, 1891, at a meeting of the Corps of Cadets, the Athletic Association was formed. The members of this self-governing association are regularly matriculated male students of the college. The association is charged with the maintenance and fostering of all forms of intercollegiate athletics at Virginia Tech. It is the officially designated governing body in athletic policy and procedure with certain duties in the conduct of the physical education and intramural sports program.

The Athletic Council is the body directly responsible for the formation and execution of the policies and plans of the Athletic Association. The council is composed of the president of the association who is a member of the Senior class; the vice-president who is a member of the Junior class; a third student representative who is a member of the Sophomore class; four faculty members; one member at large from the general Alumni Association and the director of athletics who is chairman by right of office.

Competently meeting each situation, the Athletic Council has played an important role.

Good Luck to a
Good Fellow
Gus.

Best of luck on your army life.
Robert E. Berry

FRESHMAN

Good Luck
"Truck" Wilson

Football

Front row: Wright; Thompson; Cox; Hodges; Leonard; Taylor; Johnson; Land; Barbour; Green; Eversole; Ashworth.

Second row: Talbot; Higgans; Inglesias; Absher; Davis; Lawson; Pearce; Wilson; Yost; Cocke; Saunders; Elliotte; Ball; Duda; Sagnett.

Third row: Mengulas; Dunn; McIntosh; Drainy; McWherter; Massie; Waters; Payne; Ward; Bell; Hoffman; Berry; Storie; Wilcox; Vincent; Clark; Foltz.

Good Luck
Hodges

Wrestling

Front row: Oglesby; Livengood; Schmidt; Shields; Chapman; Reese; Cox.

Second row: Story; Bland; Elliotte; Howard; McWherter; Settle; Reed.

Third row: Mengulas; Chewning; Waters; Hodges; Hamlet.

Boxing

Front row: Medairy; Copenhaver; Clark; Vassar; Draney; Kreuter.

Second row: Myers; Thames; Massey; Leonard; Raney; Brown.

Third row: Gordon, Manager; Kirby; Rosenberger; Wymer; Crumpacker; Medwin, Coach.

Fourth row: Hunt; Bell; Engle; Walker; Thomlinson.

Best of luck
M. M. Brown

Cheer Leaders

Headman Chase Upon
His Throne

Coleman McGehee, Bob Stanley, Glen Chase, Moon Mollen, E. O. Rhodes

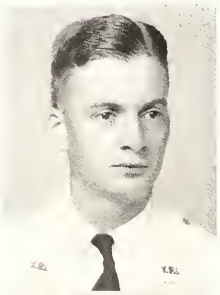

R. W. Moffett
President

Miss Elizabeth Churchman
Sponsor

Monogram Club

The Virginia Tech Monogram Club is composed of the wearers of the Tech "VP." These are the men who have earned, through perseverance and hard work, the monogram of one of the varsity's sports. These are the cream of Tech's athletes.

The Redd scholarship was initiated by the club this year as a tribute to our former football coach, Henry (Puss) Redd. This is an award of scholarship to an outstanding freshman athlete.

OFFICERS

R. W. Moffett ..... *President*
K. Belmore ..... *Vice-President*
A. C. Ellis ..... *Secretary*
R. T. Unterzuber ..... *Treasurer*
J. V. Florchak ..... *Sergeant-at-Arms*

MEMBERS

J. M. Albright
J. A. Alexander
C. V. Anderson
R. F. Andrews
J. S. Ball
A. H. Belcher
K. Belmore
M. H. Blanford
C. H. Carter
L. G. Chase
I. J. Chasen
G. H. Clark
W. K. Cline
G. B. Crawford
O. W. Dabney
B. L. Dow
W. E. Davis
A. C. Ellis
J. V. Florchak
N. T. J. Fuller
J. E. Gallagher
B. N. Gibson
W. J. Henderson
P. E. Irwin
W. W. James
W. B. Johnson
S. B. Judy
W. P. Kemp
R. D. Kern
A. T. Kujawa
J. R. Lawson
J. B. Livingston
A. McClaugherty
R. N. McClure
C. T. McCurdy
P. F. McMullin
J. L. D. Maskas
R. W. Moffett
C. M. Moreland
J. M. Owens
C. P. Painter
J. H. Rubin
J. W. Rucker
W. H. Schneider
J. Selby
J. G. Shankel
J. Sharp
J. O. Smith
R. V. Smith
S. Spangler
B. C. Tate
W. L. Tate
R. M. Unser
R. T. Unterzuber
E. H. Vassar
H. C. Vaughan
P. A. Warner
P. L. Weinstein
E. A. Wheeler
E. H. Wheeler
W. E. Wilson
W. W. Wyatt
W. D. Zydiak

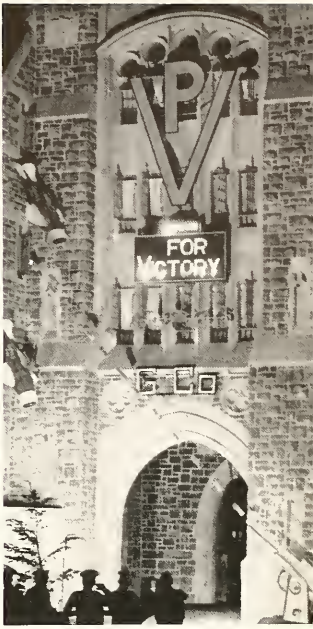

How about your Old Hokie . . . have you got it?

Yes we had it, Remember Georgetown?

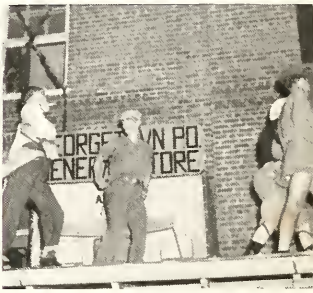

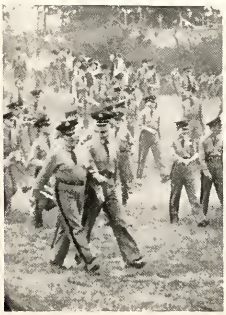

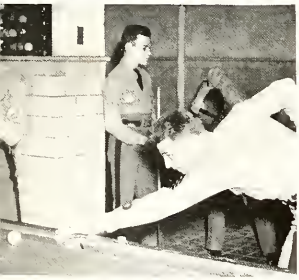

After 7th hour classes

ACTIVITIES

BOOK FOUR

THE resume of Tech's "Extra Curricula" given on the following pages reveals that there were plenty of diversities to serve as the outlet for the talents and other nervous energies pent up in this student body. A thousand hours of sleep have been lost, and a hundred Q. C. points have disappeared, the high have fallen, and ACTIVITIES have taken their toll. The clubs have flourished, the dances were the best yet, and publications suffered but little from the rapid changes about us. Business was as usual; we have lived a full and enjoyable life; and this will be remembered as the last of "the good old days."

The 1942 BUGLE

Bob Bodine.....*Editor-in-Chief*
T. S. Nickerson.....*Assistant Editor*
W. F. Cline.....*Sports Editor*
Joe Angell, Jr.....*Associate Editor*
W. H. Dunham, III.....*Associate Editor*
C. E. Earman, Jr.....*Associate Editor*
C. I. Smith.....*Assistant Sports Editor*

EDITORIAL STAFF

J. E. Ames
W. J. Nolte
W. E. Ray
C. G. Miller
J. H. Amato
J. P. Moore
J. F. Kiessler
W. Dickterenko
F. L. Angell
R. T. Adams
R. D. Hatcher
R. V. Spivey
D. H. Ward

PHOTOGRAPHIC STAFF

Bill Williams
Bill Wallace
Stan Breakell
W. L. Bullock

Breakell, Angel, Williams, Cline, Nickerson
Earman, Dunham, Bodine, Ames

The year has been another racehorse; September, January, March, and May and another Bugle was born. This one was conceived while the earth was trembling and shaking and was published and printed under actual war conditions. Thus it stands unique, the last of its kind, a record of the good old days. It does not differ greatly in makeup and content from the Bugles of the past. It is presented as a transitory volume, an introduction to a new period. It was a tough nut to crack. Yearbook production is a technical operation, and it is seldom that an editor learns his job well, continues to go to school, and accomplishes efficiency simultaneously. Elaborate plans and intricate ideas were shattered to bits by the practicality of the account book. The awe of perpetuation and editorial aesthetics were lost in an avalanche of drudgery. Mess hall notices, excuses for late lights, reams of typing, and hundreds of pictures weighed heavy and changed our tune from "the best Bugle yet" to "we hope there'll be a Bugle."

Tough luck was our dish; we thrived on it. Bugle photographers came, and suddenly, like the evasive Arab, each would fold his Speed Graphic and silently steal away. Rat Bill Williams was the lone survivor and without his skill and loyalty we would have been lost.

We drove Bodine to the point of insanity for our staff was new and untrained. Bill Dunham and Joe Angell survived the brainstorms to keep the staff members pounding their heads and their typewriters. The staffmen like Nolte, Ray, Miller, and Amato have made this book with their long hours of grinding out copy and their experiences of this year will give a good background to the '43 publication. Cline turned in excellent sports copy but he had to write most of it before the seasons ended. Nickerson pinch hit as editor in several tight squeezes, and gave the impetus to pull us out of the mud.

F. L. Angell, Miller, Moore, Bowers, Adams, Amato Ray, Dickterenko, Hatcher, Hutcheson, Nolte

Editorial Staff

Stephenson, Remick, DuParc, Wilson, Wandycz
McCutchen, Barranger, Jamerson, Funk

The 1942 BUGLE

HALEY M. JAMERSON....*Business Manager*

R. M. MCCUTCHEN,
Assistant Business Manager

VIRGINIA GENT.....*Civilian Representative*

BUSINESS STAFF

C. W. WILSON
G. D. BARRANGER
PIERRE DUPARC
R. N. FUNK
E. HARVIE REMICK
R. H. STEPHENSON, III
FRANK WANDYCZ
R. CANTOR
A. H. CONNELLEE
J. M. CROSS
J. R. CROWDER
C. A. CUTCHINS, III
W. P. HICKEY
J. W. WILBURN
R. M. YOUNG

Riding a tough course and changing horses in mid-stream, the men of the staff have carried on behind the photoflashy front of "BUGLE production." The Business Staff has done an amount of work which is far out of proportion to the recognition it receives. Haley and his hard working crew have muscled the BUGLE over many a rough spot by gritting their teeth and grinding out the work. From the time the first senior slipped in front of the camera until the last customer had his book, their work was never done. Each month since September saw an increasing flow of ads, contracts, bills, and receipts into and out of the little sanctum which is their office, lounge, dressing room, and torture chamber. Much valuable knowledge has been dispensed to the underclassmen, who discovered that the apparent confusion was in reality a secret filing system.

No college publication can be a success without the advice and help of faculty members and professional men. This year's staff wishes to express its sincere appreciation to Professor G. T. Baird and to Len Glover of the Lynchburg Engraving Co. for their unselfish assistance in producing THE '42 BUGLE.

Coordination was the main feature of this efficient staff. DuParc, Wilson, Barranger, and Wandycz combined their talents to form a streamlined Junior staff. The "painless" method of bill collecting became a reality this year as a result of their hard work.

Cross, Cantor, Connellee

Young, Wilburn, Cutchins,
Hickey, Crowder

Business Staff

The Virginia Tech

Founded 1903 by the Athletic Association
Official Organ of the Virginia Polytechnic Institute Student Body

JOHN B. ROLLER '42 ..... *Editor*

EDITORIAL STAFF

Campus Editor: L. B. Cundiff '43.

Reporters: J. T. Clanton '43, R. B. Cabell '44, R. D. Hurt '44, J. M. Trimble '44, H. M. Walker '44, F. H. Wilbourne '44, L. B. Aaron '45, M. Goldmeier '45, G. W Snead '45.

College Editor: G. M. Badger '43.

Reporters: H. N. Gustin '43, F. C. Badger '44, W. G. Sale '45.

Sports Editor: J. R. Cawthon '43.

Reporters: M. S. Wright '43, G. W. Gearhart '43, V. D. Herbert '44, C. E. Shenberger '44, K. McWhorter '45, R. B. Horning '45, E. E. Winne '45.

Desk Editor: E. M. Vaughan '43.

Deskstaff: L. O. Gillette '44, J. H. Norton '44, W. B. Houchens '44, C. W. Fellows '45, J. F. Vaughan '45, Martha Robeson '42, Janice Murray '45, Dawn Owens '43, J. K. Pannill '45.

Feature Editor: H. Donsky '42.

Writers: F. H. Fish '43, R. H. Levine '44, R. M. Hutchison '44, C. L. Dorsey '45, W. Kutz '45.

Typist: Ruth Potter '43.

Vaughan, Cundiff, M. S. Wright, Badger, Gearhart
Jaffe, Roller

Putting out a paper which packs a harder punch has been the aim of the present staff. We have trod on a few toes, but have given Tech all we have in the effort to give our best. As to the degree of our success, we leave the decision to the readers—the last thirty issues are the evidence.

Last April, Irwin Jaffe was named editor of the paper and Bontecou his managing editor, but Jeff was forced to give up the job, and Bontecou had entered West Point. John Roller fell under the wheels to take the load on his shoulders. With the Cundiff-Badger news editor combination; Cawthon, Wright, and Gearhart handling the sports; Harry Donsky writing the features; and Eddie Vaugham as copy reader extraordinary, we have succeeded in getting the paper out on time every week. This is a feat of no small calibre.

Little would have been possible without the aid of the special writers and Sophomore and Frosh staff assistants who gave their time and talent to the never-ending job of copy gathering. We had many who started out with us, but only a relative few remained, willing to give the time and energy to see the job finished. Those who dropped certainly had more time to study for the Thursday morning tests, but those who plugged along with us have learned lessons that they could never get elsewhere and which will never be forgotten.

Clanton, Badger, Walker,
Houchens, Dorsey, Gillette,
Cabell, Winne, Trimble,
Horning, Honts, Levine

Herbert, Cutler, Taylor,
Dawn Owens, Ruth Potter

H. S. Turner, Branum, Jacobs, Wilson, Umberger

The Virginia Tech

C. F. Branum.....*Business Manager*

BUSINESS STAFF

Office Manager.....C. O. Skelton '43
Assistants: H. E. Brown, Jr., '44, I. M. Appel '45, Peggy Smith '44.
Advertising Manager,
G. M. Jacobs, Jr., '43
Assistants: Elva Mae Noble '44, G. B. Tullidge '45, H. Davis '45.
Barracks Circulation Manager,
C. B. Umberger '43
Assistants: J. C. Potts '44, L. R. Riggle '44.
Clerks: E. H. Powell '45, W. S. Wallace '45, S. W. Fish '45, W. J. Sweet '45, R. H. Inskeep '45, J. H. Warren '45.
Mail Circulation Managers: H. S. Turner '43, C. W. Wilson '43.
Assistants: C. B. Sumpter '44, J. P. Walker '44, P. G. Blazer, Jr., '44.
Clerks: C. J. Crowder '45, J. A. Holt '45, C. E. Taylor '45, B. M. White '45, W. L. Burger '45, A. Borden '45, L. L. Sovering '45, R. C. Schmidt '45.

The Business Staff of *The Virginia Tech* has done a very notable piece of work this year. In addition to increasing the circulation over 200 copies, a number of new ideas have been introduced to increase the efficiency of this department. Many new ideas presented by the underclassmen have been developed and tried out this year.

The big job for the business staff comes on Thursday afternoon when the *Tech* is prepared for mailing and campus distribution. A large staff of Freshmen and Sophomores does the chief part of this work. The Juniors have the job of supervising this work and have done well this year.

Monday night is the beginning of each issue. At this time the "dummy" sheet is laid out and an idea of the paper is obtained. Of course, as in every business enterprise, bills must be paid and money collected. Thus the job for the business staff is to keep the *Tech* on the paying side of the line if possible.

Sitting (L. to R.):
J. P. Walker, '44
C. B. Sumpter, '44
L. R. Riggle, '44
J. C. Potts, '44
H. E. Brown, '44
I. M. Appel, '45

Standing:
R. C. Schmidt, '45
W. S. Moses, '45
R. A. Sears, '45
J. H. Warren, '45
F. B. Kegley, '45
B. M. White, '45
A. S. Borden, '45
A. S. Bader, '45

The Virginia Tech Engineer

J. L. Lankford '42. *Editor-in-Chief*

EDITORIAL STAFF

J. W. Martin, Jr., '42, *Managing Editor*

W. W. Eldridge, III, '42, *Associate Editor*

S. Chapman, Jr., '42, S. F. Coates '43, C. P. Nunley '43, R. W. Holland '44, R. M. Johnson '44, W. B. Hoover '44, F. Mayo '44, E. P. Yarbrough '45.

Martin, Lankford, Eldridge

Progress usually goes hand in hand with change. Sometimes the changes are for the better, sometimes they're not, but eventually a superior product will be the result. This year the *Tech Engineer* has been undergoing a metamorphosis. If all the changes that have been made have not materially improved the magazine, at least they have served to jar it out of the rut of conventionalism and the "path of least resistance" that has marked its editorship in recent years.

It is the responsibility of every staff to further engineering thought and to encourage student expression. The ability to read and write clearly should be developed to the utmost in every engineer. If this magazine neglects these things, it fails in its purpose. To improve and expand requires tireless effort and intelligent thought. The editorship of this journal is not for those who seek it as a trophy or a political stepping stone. The compensation for this work comes from the work itself. He who would improve the art of self-expression serves a hard but worthy cause.

Lankford and his staff pledged themselves to work for the accomplishment of this end. Their efforts are appreciated by only a few. Long hours of writing, reams of correspondence, and hundreds of proof sheets were the outlay. If satisfaction of a job well done is a recompense, then this publication is one machine which has yielded an efficiency of over a hundred percent.

Coates, Hoover, Nunley, Chiswell, Mayo

Christ, Craddock

The Virginia Tech Engineer

E. W. Christ '42 ..... *Business Manager*

BUSINESS STAFF

J. R. Craddock '42, *Associate Business Manager*

S. H. Huff '43 ..... *Sales Manager*

L. M. Whitmore '43, *Circulation Manager*

J. G. Porter '43 ..... *Advertising Manager*

C. P. Nunley '43

S. F. Coates '43

C. R. D. Vincent '43

L. A. Miller '44

With the opening of a new publications year, *The Virginia Tech Engineer* has endeavored to coordinate the work of its editorial and business staffs into an effective and more worthwhile effort to improve their magazine. Throughout the year the men of the business staff have been devoting their time and energy in a prolonged attempt to make *The Engineer* more representative of the engineering activities at V. P. I. Our rewards have been many, but primarily we have had the satisfaction of seeing our magazine grow in size and quality as it materialized into a more than worthwhile publication. Our circulation was increased beyond all previous records, and with the combined support of national and local advertisers we have been able to place our *Engineer* in every state in the nation. Only through the effective cooperation of the staffs was such an accomplishment made possible.

Nunley, Coates, Whitmore

The Sentinel

DONALD SHOTTON ..... *Managing Editor*

BILL BADGER ..... *Assistant*

C. R. VENABLE ..... *Assistant*

ART STAFF

JOE ANGELL	JAKE GRAVES
BILL BADGER	J. W. OLD
A. P. BUSH	F. L. SHOWALTER
G. W. GEARHART	J. WAUGH

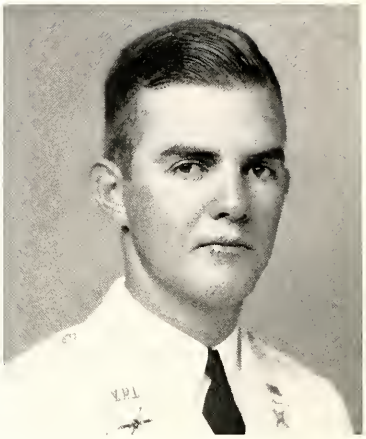

DONALD SHOTTON
Editor

The "Sentinel," V. P. I.'s cartoon calendar, proved to be more of a success this second year of publication than it was last year. Now instituted as an official student publication it is outstanding in its portrayal of the comic side of a Techman's life. Under the guidance of Donald Shotton, the above group of students contributed their time, energy and talent in producing this publication. It is sincerely hoped that in spite of wartime conditions we may be able to continue to make this representation of the lighter side of life at Tech. It is valued by students and patrons alike as a guide to activities, a memo of coming holidays, and an insight into the entire Tech year.

Persinger, Waugh, Zirkle, Ames, Gearhart

Venable, Shotton, Badger, Angell

Gwathmey, Rollins, Sclamb, Warner, East
Guilliams, Sue Echols, Barnes

The Guidon

EDITORIAL STAFF

SIDNEY B. PURCELL '42 ..... *Editor*

Associate Editors

H. M. BARNES ..... *Y. M. C. A.*

L. G. CHASE ..... *Pep Section*

SUE ECHOLS ..... *Y. W. C. A.*

A. T. HYDE,
Information for New Students

J. B. ROLLER ..... *Athletics*

W. O. MATHEWS,
Campus Life and Activities

The Guidon is published annually for the benefit of the freshmen entering Tech. More commonly known as the rat bible, *The Guidon* seeks to give new students a brief but complete picture of our campus, its buildings, its faculty, and its organizations. In writing *The Guidon*, the staff members keep in mind the fact that a few well placed words of welcome often go far in starting a new student on the road to a successful college career.

Within recent years *The Guidon* has attained a dignified position among the publications of Virginia Tech. Because it is the official handbook of the college, it is of definite value to every member of the student body. In publishing *The Guidon*, it is the hope of its staff that the suggestive aids contained therein will help the freshmen to adapt themselves to their new environment and reveal to them the rare advantages which they may enjoy at an institution so rich in heritage and prestige.

BUSINESS STAFF

GEORGE C. GUILLIAMS ..... *Business Manager*

Assistants

J. W. EAST
W. B. GWATHMEY
G. H. ROLLINS
P. A. WARNER

Barnes, Rollins, East,
Guilliams

Nineteen Hundred Forty-two

Standing: Jamerson; Crist; Roller; Bodine.

Sitting: Shotton; Lankford, Chairman; Prof. G. T. Baird; Branum.

Publications Board

The Publications Board is the governing body for all student publications on the V. P. I. campus. Its object is to develop, foster, and improve student publications, to promote co-operation among publications, and to provide for supervision and control of student publications. The board consists of the editors and business managers of the following publications: THE BUGLE, *The Virginia Tech*, *The Virginia Tech Engineer*, The President of Pi Delta Epsilon, the editor of *The Sentinel*, and professors G. T. Baird, R. H. McNeil, and E. R. Price. It falls the responsibility of the Board each April to elect the heads of the publications for the next school session. Eligible candidates are invited to appear before the board, present their qualifications, and explain their prospective editorial and financial plans; and the board, in closed session, elects the new editors and managers. The board exercises financial and editorial control over all student publications. Financial control is executed by requiring estimation budgets at the beginning of the fiscal year, and final statements at the end. Good taste, discrepancy, and loyalty to the college is encouraged and enforced by the board to control editorial stability.

The board has handled its business very efficiently for the past eight years. It has its specific job, and executes it well. The board is facing the tremendous task of revamping its program and that of its publications to fit in with the defense situation. The outlook is questionable and plans will have to be made for any turn of events.

HONORARY

Alpha Kappa Psi

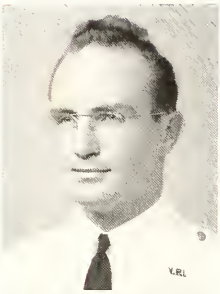

J. G. Shankel
President

Miss Dorothy Shankel
Sponsor

. . . to further the individual welfare of its members, to foster scientific research in the fields of commerce, accounts, and finance, and to educate the public to appreciate and demand higher ideals therein.

OFFICERS

J. G. Shankel ..... *President*
W. R. Pittman ..... *Vice-President*
M. L. Basham ..... *Secretary*
H. B. Persinger ..... *Treasurer*
G. V. Funderburk ..... *Master of Rituals*
Dr. B. O. Miller ..... *Faculty Advisor*

MEMBERS

Seniors

W. S. Ahalt
W. G. Ammen
T. E. Bates
K. Belmore
J. E. Bradshaw
W. S. Brooks
E. H. Dance
G. V. Funderburk
H. E. Gray
F. W. Huffman
K. R. Kelly
W. R. Pittman
S. W. Richards
J. G. Shankel
L. H. Youngblood
W. D. Zydiak

Juniors

M. L. Basham
W. A. Beach
J. R. Brown
C. E. Earman
F. A. Fishburne
H. N. Gustin
N. F. A. Muser
W. J. Oliver
H. B. Persinger
E. H. Remick
J. R. Wilson

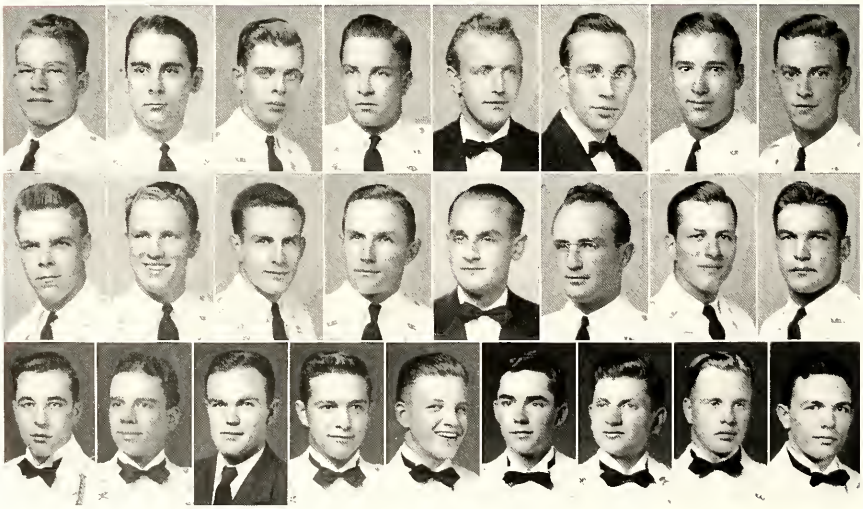

Alpha Psi Omega

. . . to lead those interested in dramatics to greater heights of achievement, and to uphold the high standards of dramatics on the campus.

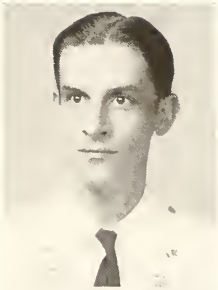

I. H. Jaffe
President

Miss Sylvia Weinberg
Sponsor

OFFICERS

I. H. Jaffe ..... *Cast Director*

R. B. Watkins ..... *Stage Manager*

T. M. Watson ..... *Business Manager*

Virginia L. Gent ..... *Playwright*

HONORARY MEMBERS

Dr. Wilbur Stout — Mrs. Wilbur Stout

MEMBERS

Jane Byrne
F. H. Fish
Virginia L. Gent
I. H. Jaffe
A. S. Morecroft
J. M. Mount
M. H. Samuels
C. R. D. Vincent
R. B. Watkins
T. M. Watson

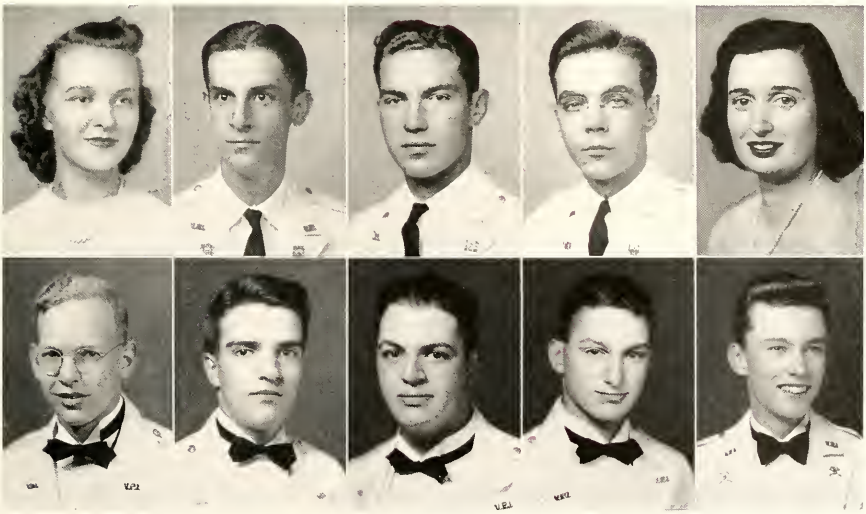

E. J. Hicks
Councilor

Kittye Sue Hylton
Sponsor

Alpha Zeta

. . . to promote the profession of agriculture, to establish, foster and develop high standards of scholarship, character, leadership and a spirit of fellowship among all its members.

OFFICERS

E. J. Hicks ..... *Chancellor*
T. A. Gilmer, Jr. ..... *Censor*
D. B. Alexander ..... *Scribe*
K. R. Sumner ..... *Treasurer*
R. M. Ritchie ..... *Chronicler*
E. E. Daniel ..... *Reporter*

MEMBERS

Seniors

D. B. Alexander
D. E. Brower, Jr.
J. M. Campbell
W. H. Cannaday
E. E. Daniel
E. N. Garnett
T. A. Gilmer, Jr.
V. M. Graves
E. J. Hicks
W. W. Hutchison
R. W. Moffett
I. R. Richardson
R. M. Ritchie
S. G. Spangler
K. R. Sumner
J. H. Varner

Juniors

H. S. Harris
P. H. Haverty
H. R. Leonard
R. W. McNair
J. B. Norment
B. W. Roller
R. R. Smith
P. A. Warner

Faculty Advisory Committee

Dr. H. M. Love
Dr. L. B. Tate
Dr. A. W. Drinkard

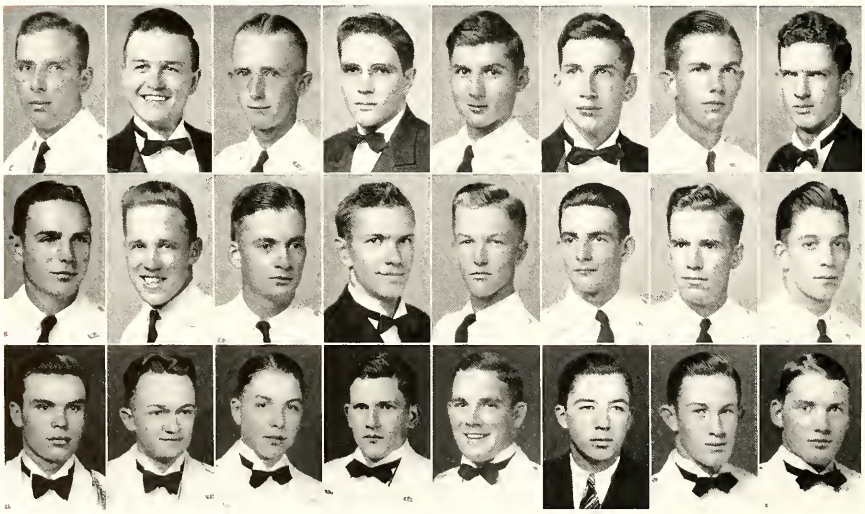

Chi Epsilon

. . . to contribute to the improvement of the engineering profession, to foster the development and exercise of fundamentally sound traits of scholarship, character, practicality, and sociability among engineers which will work toward a higher standard of service offered to humanity by the profession.

OFFICERS

W. F. Cline ..... *President*
H. E. Ritter ..... *Vice-President*
W. G. Davis ..... *Secretary*
M. B. Wilson ..... *Treasurer*
S. A. Sutton ..... *Associate Editor of "The Transit"*
Colonel R. B. H. Begg ..... *Faculty Representative*

HONORARY MEMBER

Professor Percy H. McGauhey

MEMBERS

Seniors

W. F. Cline
W. G. Davis
M. J. Mateer
H. E. Ritter
D. P. Siff
S. A. Sutton
M. B. Wilson

Juniors

G. D. Barranger
J. R. Cawthon
W. C. Gilbert, Jr.
W. O. Quesenberry
E. L. Thacker

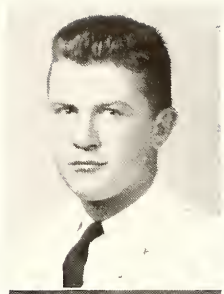

W. K. Cline
President

Mrs. Frank Cline
Sponsor

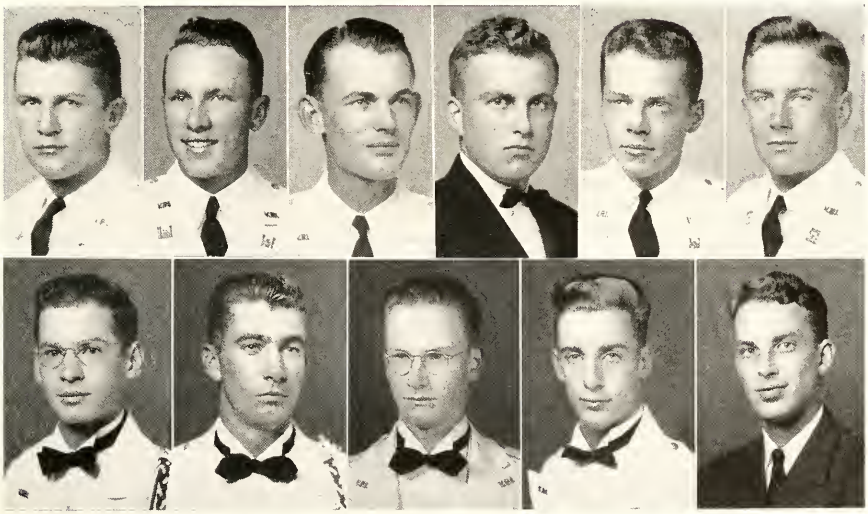

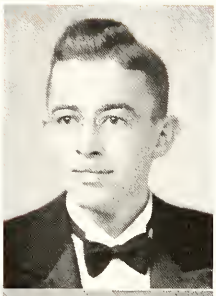

E. B. Smith
President

Mrs. Lloyd L. Loope
Sponsor

Eta Kappa Nu

. . . to promote fellowship among electrical engineers, both student and practicing.

OFFICERS

E. B. Smith ..... *President*
R. L. Schubert ..... *Vice-President*
Prof. B. M. Widener ..... *Treasurer*
W. C. Bixby ..... *Recording Secretary*
J. T. Bridges ..... *Corresponding Secretary*
B. Silverman ..... *Bridge Correspondent*

MEMBERS

Seniors

W. G. Albright
P. K. Barbour
W. C. Bixby
W. F. Booker
J. T. Bridges
H. H. Gibson
S. T. Moseley
H. J. Peake
A. H. Pharis
H. T. Plunkett
N. R. Ridgely
B. Silverman
R. L. Schubert
E. B. Smith
W. L. Tate
F. D. Wilson

Juniors

J. M. Cochran
P. E. Davis
J. P. Driver
F. E. Everett
L. D. Lanford

Faculty

Prof. W. A. Murray
Prof. B. M. Widener
Prof. R. E. Bailey

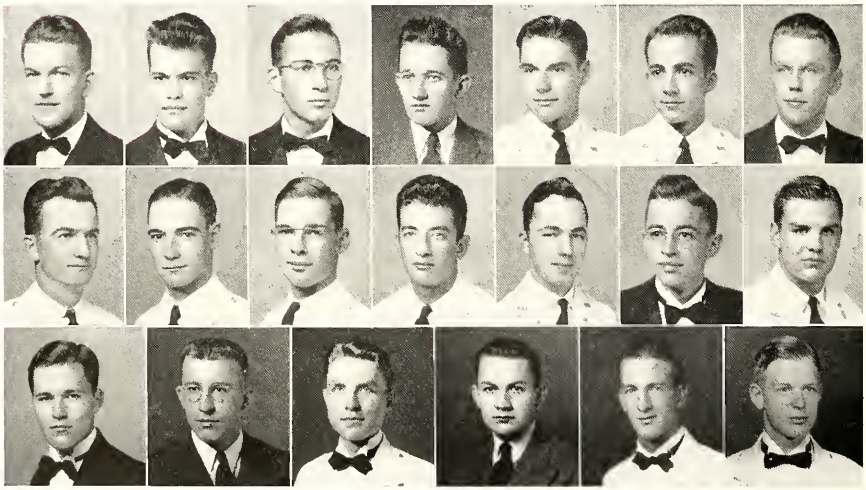

Omicron Delta Kappa

. . . to recognize achievement in five phases of campus life: athletics, social and religious affairs, publications, and speech, music, and dramatic arts.

Five indispensable qualifications for membership are character, scholarship and intelligence, service and leadership in campus life, fellowship and consecration to democratic ideals.

OFFICERS

J. G. Shankel ..... *President*
T. A. Gilmer ..... *Vice-President*
R. P. Snead ..... *Secretary*
I. H. Jaffe ..... *Corresponding Secretary*
W. D. Zydiak ..... *Treasurer*

ACTIVE FACULTY MEMBERS

P. S. Dear — C. P. Miles — J. B. Jones — R. P. Snead

ACTIVE STUDENT MEMBERS

Seniors

F. T. Buchanan	V. M. Graves, Jr.	H. J. Knighton	H. E. Ritter
D. H. Burrows	E. J. Hicks	J. L. Lankford	J. G. Shankel
W. F. Cline	J. E. Hines	J. W. Martin	D. Shotton
E. H. Dance	W. W. Hutchison	R. W. Moffett	W. L. Tate
B. S. Gillespie	I. H. Jaffe	R. P. Olson	L. M. Wright
T. A. Gilmer, Jr.	C. C. Jones	F. P. Payne	W. P. Zydiak
C. O. Gordon	E. E. Jones	R. B. Pond	

Juniors

J. R. Cawthon	R. W. Cunningham	R. R. Smith
L. B. Cundiff	L. D. Lanford	J. R. Wilson

J. G. Shankel
President

Mrs. J. J. Shankel
Sponsor

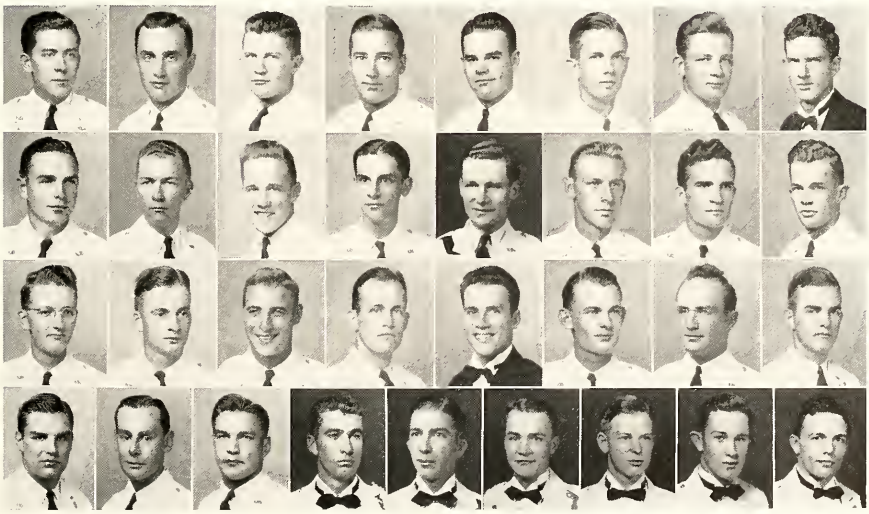

Phi Lambda Upsilon

. . . to recognize, reward, and foster achievement and excellence in the field of chemistry.

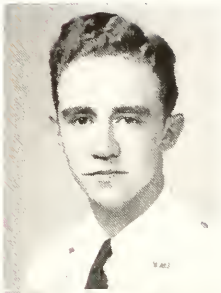

E. B. Hutchison
President

Miss Betty Brandt
Sponsor

OFFICERS

E. B. Hutchison, Jr. ..... *President*
W. E. Green ..... *Vice-President*
E. U. Elam ..... *Secretary*
O. A. Holstein ..... *Treasurer*

MEMBERS

Seniors

W. W. Boisture
R. N. Bodine
W. K. Cline
G. J. Coli, Jr.
J. Copley
E. U. Elam
R. Friedman
J. H. Gary
W. R. Gentry, Jr.
W. E. Green
E. R. Griffith, Jr.
R. B. Hand
W. J. Halvorsen
J. E. Hines, Jr.
H. W. Hoffman
O. A. Holstein
E. B. Hutchison, Jr.
L. Hutzler, III
M. H. Thompson
J. G. Van Oot

Juniors

L. B. Cundiff
F. E. Daniels
C. C. Garvin
M. H. Hurley
R. R. Kidd
C. L. Kingrea
A. S. Morecroft
W. L. Petty
J. G. Porter
S. T. Preston, Jr.
J. H. Sale
M. T. Watson
L. M. Whitmore

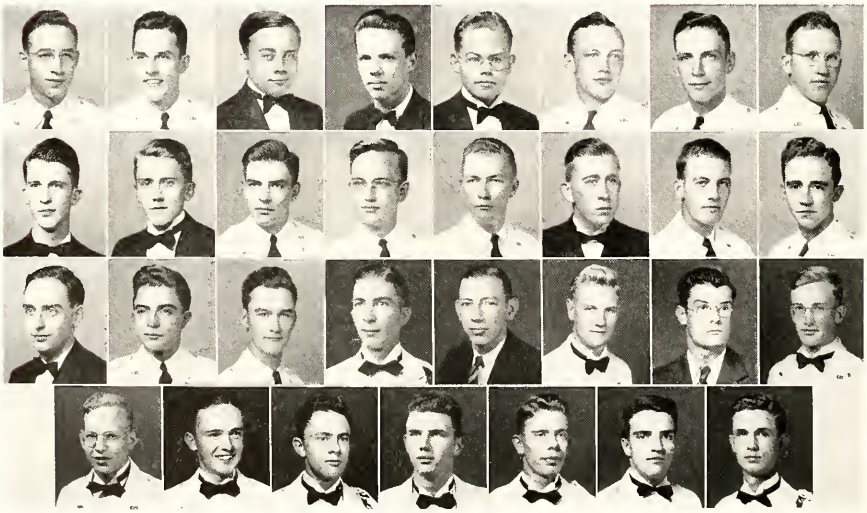

Pi Delta Epsilon

. . . to elevate the cause of journalism, to foster mutual welfare of student publications, and to reward the journalist for his efforts by admission to membership.

OFFICERS

J. W. Martin, Jr. ..... *President*
T. S. Nickerson ..... *Vice-President*
R. G. Broun ..... *Secretary*
W. G. Ammen ..... *Treasurer*
Prof. R. H. McNeil ..... *Grand Councilman*
I. H. Jaffe ..... *Chapter Historian*

MEMBERS

Seniors

W. G. Ammen
R. N. Bodine, Jr.
C. F. Branum
R. G. Broun
E. W. Christ
W. F. Cline
H. Donsky
W. W. Eldridge, III
W. E. Green
I. H. Jaffe
H. M. Jamerson
J. L. Lankford
R. M. McCutchen, Jr.
J. W. Martin, Jr.
T. S. Nickerson
J. B. Roller, Jr.
E. C. Sesler, Jr.
N. S. Sharp
D. Shotton

Faculty

G. T. Baird
Dr. J. A. Burruss
W. H. Crockford
M. H. Eoff
P. M. Jackson
M. L. Jeffries
J. H. Lillard, Jr.
R. H. McNeil
R. D. Michael
C. M. Newman, Jr.
E. R. Price
Dr. J. E. Williams

Honorary

P. Bontecou
J. L. Page
S. B. Purcell, Jr.
M. K. Whiteleather

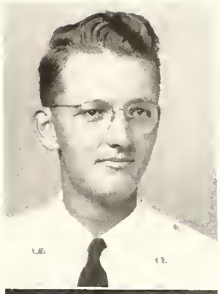

J. W. Martin
President

Mrs. L. H. Martin
Sponsor

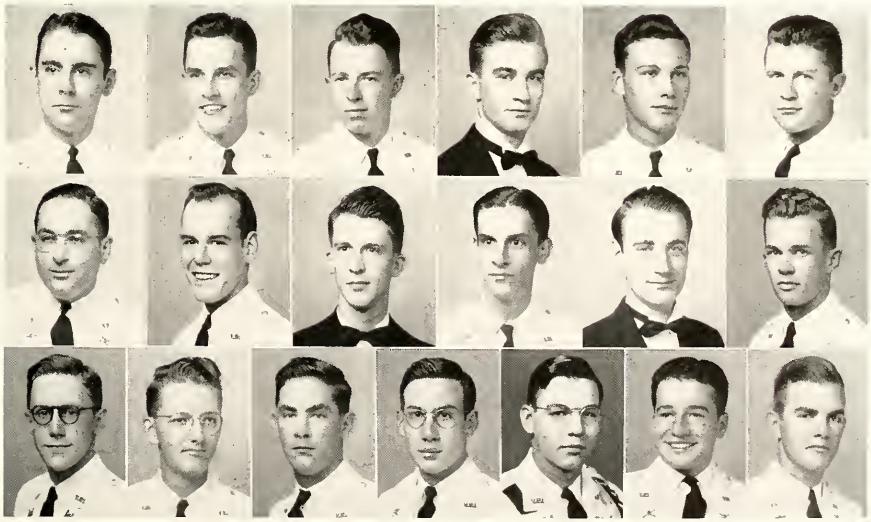

E. S. Roane, Jr.
President

Mrs. E. S. Roane, Sr.
Sponsor

Pi Tau Sigma

. . . to establish a closer bond of fellowship which will result in mutual benefit to those men in the study and in the profession of mechanical engineering.

OFFICERS

E. S. Roane, Jr. ..... *President*
F. P. Payne ..... *Vice-President*
R. M. McCutchen, Jr. ..... *Recording Secretary*
J. W. Martin, Jr. ..... *Corresponding Secretary*
D. C. Renick, Jr. ..... *Treasurer*
Professor J. B. Jones ..... *Faculty Advisor*

HONORARY MEMBERS

J. I. Clower
W. T. Ellis
J. B. Jones
E. B. Norris
F. S. Roop, Jr.
E. M. Simons
C. E. Trent

MEMBERS

Seniors

R. G. Broun
J. R. Craddock
S. C. Deitrick
W. W. Eldridge, III
J. G. Evans
G. E. Gompf
J. L. Lankford
W. A. Manson
J. W. Martin, Jr.
R. M. McCutchen, Jr.
J. Y. S. Mitchell, III
R. E. Moore
T. S. Nickerson
R. E. Parker
F. P. Payne
G. Priff
D. C. Renick, Jr.
E. S. Roane, Jr.
R. B. Watkins

Juniors

R. W. Cunningham
F. H. Fish, Jr.
C. M. Hannaford
W. H. Treadwell

Graduate

A. E. Bock
L. C. Eberhard
M. Stark

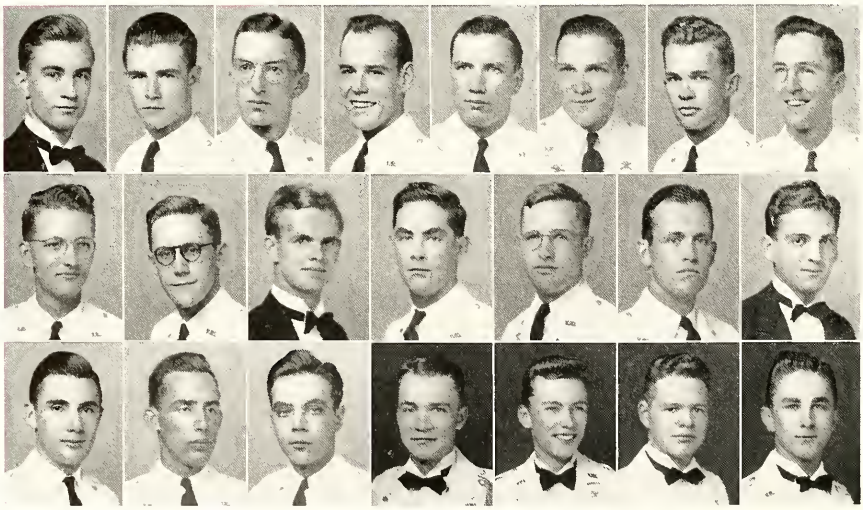

Scabbard and Blade

. . . to uphold the standards of the Corps of Cadets and to further their purposes in attaining neatness, efficiency, and high military standards.

OFFICERS

B. S. Gillespie ..... *Captain*
R. L. White ..... *First Lieutenant*
C. E. Jenkins ..... *Second Lieutenant*
C. E. Taylor ..... *First Sergeant*

PRIVATES

J. M. Albright
H. G. Alley
C. E. Arnold
R. L. Bolick
F. T. Buchanan
J. D. Clark
C. O. Gordon
E. J. Hicks
P. E. Irwin
F. C. Jackson
E. E. Jones
K. R. Kelly
J. B. Livingston
B. H. Lester
R. W. Moffett
R. P. Olson
F. P. Payne
H. E. Ritter
J. G. Shankel
D. Shotton
T. A. Talley
W. L. Tate
J. D. Thompson
L. M. Wright

HONORARY MEMBERS

Colonel J. H. Cochran
Lt. Colonel T. A. Hoy
Major W. F. M. Longwell
Major H. C. Ahalt
Captain J. D. Jones
Lieutenant J. W. Davis
Dean E. B. Norris
Dr. I. D. Wilson
J. F. Clower

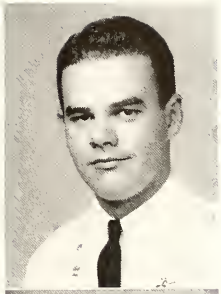

B. S. Gillespie
Captain

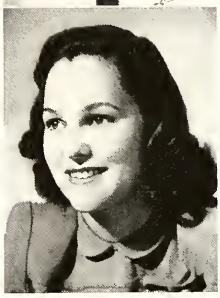

Miss Louise McCoy
Sponsor

Tau Beta Pi

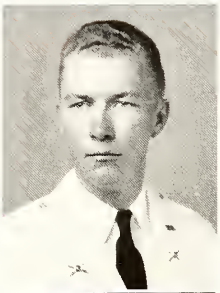

J. E. Hines
President

Mrs. J. E. Hines
Sponsor

. . . to mark in a fitting manner those who have conferred honor upon their Alma Mater by distinguished engineering scholarship and exemplary character.

OFFICERS

J. E. Hines ..... *President*
J. H. Gary ..... *Vice-President*
J. L. Lankford ..... *Corresponding Secretary*
R. N. Bodine ..... *Recording Secretary*
E. B. Smith ..... *Cataloguer*

MEMBERS

Seniors

R. N. Bodine	H. W. Hoffman	F. P. Payne
W. W. Boisture	H. J. Knighton	R. B. Pond
S. Chapman	J. L. Lankford	G. Priff
J. H. Gary	J. W. Martin	D. C. Renick
G. E. Gomph	J. Y. S. Mitchell	E. S. Roane
J. F. Groff	C. M. Moreland	B. Silverman
W. J. Halvorsen	T. S. Nickerson	E. B. Smith
J. E. Hines	R. E. Parker	S. A. Sutton

Juniors

J. R. Cawthon	F. E. Everett	L. D. Lanford

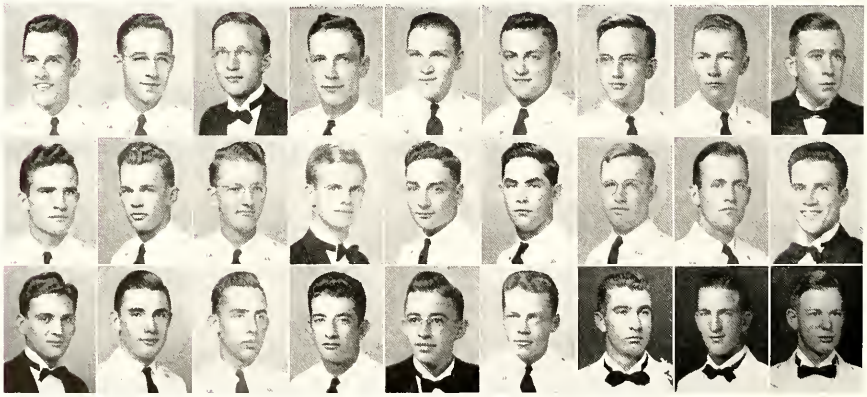

Block and Bridle Club

. . . to promote the improvement and increase the interest among the students of animal husbandry, to promote higher scholastic standards, and to bring about closer relationships among men pursuing some phase of animal husbandry as a profession.

OFFICERS

D. E. Brower ..... *President*
T. A. Gilmer, Jr. ..... *Vice-President*
R. R. Smith ..... *Secretary*
R. E. Hunt ..... *Treasurer*
E. E. Daniel ..... *Reporter*
L. E. Choate ..... *Marshall*

MEMBERS

Seniors

W. S. Allen
A. S. Blankenbaker
D. E. Brower
F. L. Carr
J. W. Carson
E. E. Daniel
E. N. Garnett
C. M. Garnett
T. A. Gilmer, Jr.
E. J. Hicks
R. W. Moffett
E. T. Rasnic
I. R. Richardson
S. G. Spangler
A. Vaughan, Jr.
J. S. Copenhaver
L. E. Choate

Juniors

C. A. Absher
D. L. Allen
R. G. Apperson
J. V. Coyner
R. A. Farrier
R. W. Gannaway
R. W. McNair
A. A. Pais
J. W. Rucker
R. R. Smith

Sophomores

J. W. Grehan
E. M. Huff
W. E. Tyler
F. M. Werth
K. C. Williamson

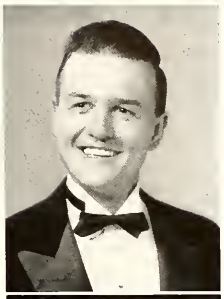

D. E. Brower
President

Miss Elnora Shiflet
Sponsor

looks like I've been following me as for as patterns go and being like signed sticking under you. Bud

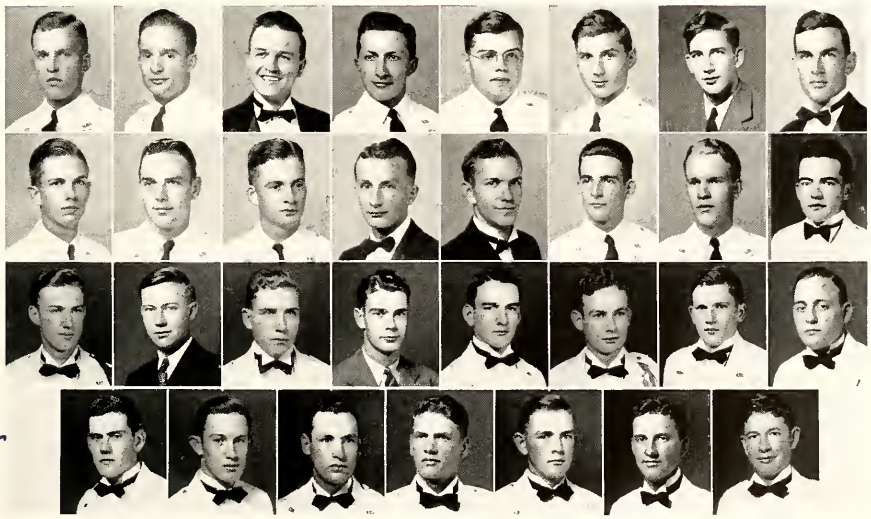

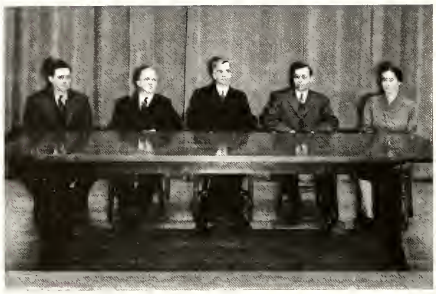

Prof. J. P. Mahaney
Treasurer
Prof. B. M. Widener
Vice-President
Dr. J. W. Watson
President
Prof. P. M. Reaves
Secretary
Miss Lucy Lancaster
Correspondent

Phi Kappa Phi

. . . to emphasize scholarship and character in the thought of college students, to foster the significant purposes for which institutions of higher learning have been founded, and to stimulate mental achievement by recognition through election to its selected membership.

OFFICERS

Dr. J. W. Watson	*President*
Prof. B. M. Widener	*Vice-President*
Prof. P. M. Reaves	*Secretary*
Prof. J. P. Mahaney	*Treasurer*
Miss Lucy Lancaster	*Correspondent*

MEMBERS

R. N. Bodine
W. W. Boisture
J. T. Bridges
R. G. Broun
H. H. Brunt
Miss Florence Burgess
Miss Mary Jane Cape
S. Chapman
L. E. Creasy
E. H. Dance
E. E. Daniel
E. U. Elam
R. Friedman
J. H. Gary
T. A. Gilmer
G. E. Gomph
W. E. Green
G. C. Guilliams
S. L. Hager
W. J. Halvorson
H. W. Hoffman
F. W. Huffman
E. B. Hutchinson
W. O. Mathews
J. D. Miller
T. S. Nickerson
R. E. Parker
G. Priff
E. T. Rasnic
R. M. Ritchie
J. B. Roller
E. B. Smith
S. A. Sutton
J. G. VanOot

Alpha Sigma Mu

. . . to recognize scholastic attainments among students in metallurgical engineering, to aid in bringing the members more closely together, and to be an effective link between the student and industrial metallurgical organizations.

OFFICERS

M. C. Parks ..... *President*

F. W. Beitner ..... *Vice-President*

R. M. Rubush ..... *Secretary*

M. R. Meyerson ..... *Treasurer*

MEMBERS

F. W. Beitner

S. S. Cutler

R. E. Davenport

M. R. Meyerson

M. C. Parks

J. R. Pierce

R. B. Pond

R. M. Rubush

W. P. Saunders

P. Shahinian

Rubush Beitner Parks Meyerson

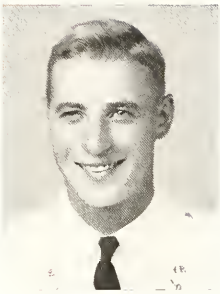

R. P. Olson
President

Cotillion Club

Since its foundation in 1913, the Cotillion Club of V. P. I. has constantly maintained its sole purpose of improving the social conditions within the student body on this campus.

During the past year, the club under the guidance of R. P. Olson has presented for the pleasure of the students, a group of dances even more successful than those in previous years. Without a doubt, the success has been due to their possession of the cherished Southern spirit of informality and hospitality.

As this school year comes to a close, the records may be closed with the satisfaction that the untiring efforts of each and every club member have placed the social standing of Virginia Polytechnic Institute among those of the leading colleges and universities in the country.

In the future the Cotillion Club will continue to provide dances that will uphold those things which insure everyone a most enjoyable time and reveal the true spirit of V. P. I.

Nancy Hutter
Openings

Louise Bean
Mid-Winters

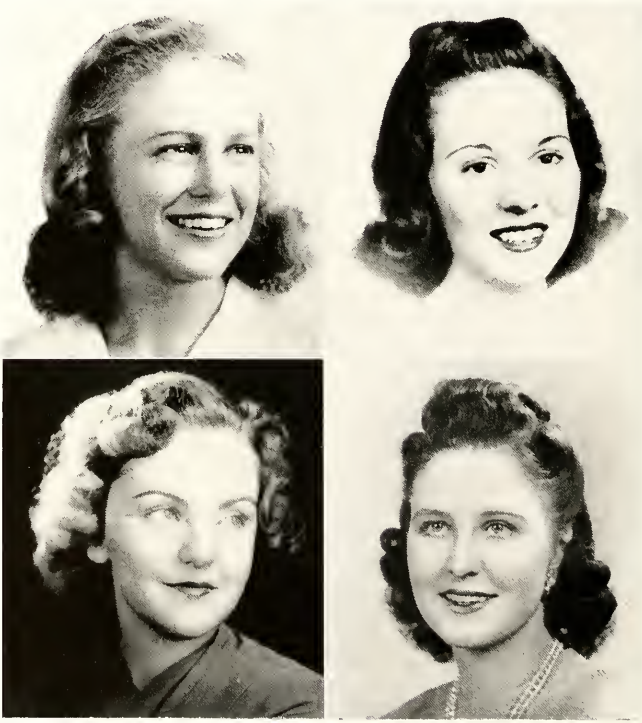

Betty Jackson
Easters

Ruth Nagle
Finals

Cotillion Club

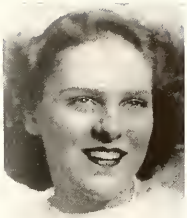

Miss Frances Holt
Sponsor

OFFICERS

R. P. Olson ..... *President*

J. H. Mason ..... *Leader*

C. P. Gaunt ..... *Vice-President*

J. G. Brown ..... *Second Vice-President*

D. H. Burrows ..... *Secretary and Treasurer*

W. O. Quesenberry ..... *Assistant Secretary and Treasurer*

Best of luck always, Helen,
Lenny

MEMBERS

J. M. Albright
H. G. Alley
B. P. Anderson
C. E. Arnold
L. G. Baker
C. W. Barger
F. W. Barton
T. E. Bates
C. K. Belmore
F. P. Billingsley
R. L. Bolick
W. F. Bonnett, Jr.
T. H. Borthwick
J. E. Bradshaw
S. C. Brauer
V. A. Brooks
J. G. Brown
D. H. Burrows
J. E. Butler
V. E. Calder
H. H. Cooksey
D. K. Corell
J. V. Coyner
E. E. Daniel
J. R. Dent
R. S. Dotson
R. Downes
C. E. Earman
C. T. Elliotte
J. E. Fasolas
R. Ferguson
W. G. Forster
A. D. Fry
G. H. Garniss
C. P. Gaunt
E. R. Givens
C. E. Green
C. M. Hannaford
R. H. Hardesty, III
A. S. Heltzel
R. W. Holland, III
J. W. Hooker
P. E. Irwin
F. C. Jackson
W. W. James
C. E. Jenkins
J. M. Johnson
J. S. Johnson, Jr.
R. D. Kern
R. M. Kilpatrick
H. J. Knighton
J. L. Lankford
A. S. Lincoln
J. B. Livingston
E. P. Luke
T. R. McAnge
H. B. McCauley, Jr.
J. H. McKesson
W. A. Manson
T. I. Martin
J. H. Mason
J. L. Middleton
J. P. Middleton
J. M. Moore
R. E. Neck
R. P. Olson
J. L. Pais
W. O. Quesenberry
I. R. Richardson, Jr.
H. E. Ritter
E. O. Rodes
J. E. Samuels
E. M. Sears
L. C. Shelton
P. M. Simpson, Jr.
H. S. Smith
J. L. Smith
T. N. Sparks
R. E. Spivey
W. H. Stone
R. M. Stratton
J. D. Thompson
W. H. Treadwell
W. L. Tremaine
E. H. VanDorn
H. C. Vaughn, Jr.
J. J. Wallace
J. J. Welch
R. B. West
E. P. Whaley
R. B. Wheeler
W. E. Whitaker
R. L. White
R. W. White, Jr.
F. P. Whitehurst
C. V. Whitley
R. L. Williams, Jr.
C. W. Wilson
F. D. Wilson, Jr.
W. E. Wilson
G. E. Wood
G. E. Youngberg

German Club

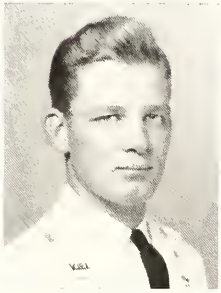

C. O. Gordon
President

This year the Virginia Polytechnic Institute German Club, founded in 1892, celebrated its Golden Anniversary. As the oldest social organization on the campus, the German Club has always upheld a definite mission; that of providing social entertainment of the highest standards for the sake of the club and of its alma mater.

As an effort to express to its many friends its sincere appreciation for making possible these many years of success, the German Club has this year endeavored to contribute a worthy gift to its alma mater. On October 17, 1941, the Cadet Band was honored by the German Club at a Regimental Ceremony. On this occasion a set of Lyre Bells was presented to the band in recognition of its Golden Anniversary and many years of success in bringing praise to V. P. I.

To commemorate its Golden Anniversary the German Club has established a scholarship to be awarded annually to the most outstanding sophomore in the Virginia Polytechnic Institute. This scholarship is founded in memory of Dr. Carol M. Newman, for many years the head of the Department of Modern Languages and a similar number of years an honorary member of the V. P. I. German Club. His life has proved an inspiration to us, and his spirit of self-sacrifice and consideration of others has endeared him to every student on the campus. Each member cherishes the fine ideals held up by the German Club, knowing that he was elected to membership through his love for the club and his many friends therein. This true bond of friendship and brotherly love continues throughout life, and is like a magnet as it draws its members together in various parts of our world.

In flaming words shines the German Club doctrine: "When dignity is lost and honor dies, the MAN is dead."

Miss Evelyn Anderson
Openings

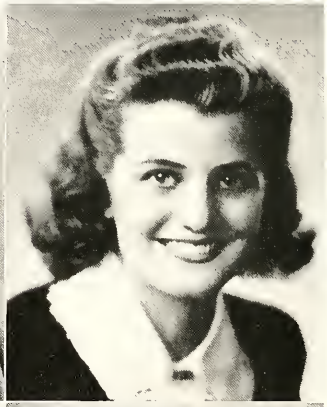

Miss Kalima Dalton
Mid-Winters

Miss Betty Holtzman
Easters

Miss Louise McCoy
Finals

German Club

OFFICERS

C. O. Gordon ..... *President*

W. L. Tate ..... *Vice-President*

F. P. Payne ..... *Secretary-Treasurer*

B. S. Gillespie ..... *Leader*

H. N. Gustin ..... *Assistant Secretary-Treasurer*

Miss Evelyn Anderson
Sponsor

MEMBERS

R. L. Arnold	H. J. Dekker	R. S. Hagerman	L. D. Lanford	J. M. Spiggle
R. W. Banks	R. F. Dickerson	J. E. Hatch, Jr.	T. F. Latta	W. L. Tate
H. M. Barnes	W. H. Dorch	W. L. Hawkins	C. R. Lemon	C. E. Taylor, Jr.
A. H. Belcher	R. H. Dugger, Jr.	R. F. Hill, III	R. M. Lyon	T. D. Taylor
M. H. Blandford	R. W. Early, Jr.	R. C. Hughes	W. L. Mann	J. D. Thomas
M. E. Bowman	F. H. Farris	E. H. Hunter	A. G. Meakin	J. E. Townes
F. T. Buchanan	A. P. Ford	R. D. Hurt	H. P. Musser	P. J. Triplett
J. E. Catlin, Jr.	E. R. Fryer	R. S. Johnson	B. C. Myers, II	C. E. Varn
J. W. Cawthon	W. L. Garland	J. L. Johnson	F. P. Payne	J. W. Webb
J. S. Chaney	B. L. Givens	J. F. Jolly	H. B. Persinger, Jr.	P. A. Whaley
G. H. Clark	B. S. Gillespie	C. C. Jones	S. M. Rogers	G. T. Whitham
J. D. Clark	J. D. Godsey	E. E. Jones, Jr.	J. H. Sale	F. F. Whittle
H. V. Crawford	L. H. Goffigon	H. S. Jones	W. F. Saunders	J. R. Wilson
R. W. Cunningham	C. O. Gordon	L. F. Jones	E. C. Sesler, Jr.	L. M. Wright
C. A. Cutchins, III	C. A. Graves	J. L. Jones, Jr.	J. G. Shankel	A. C. Young
E. H. Dance	H. E. Gray	K. R. Kelly	D. Shotten	B. J. Young
W. R. Deans, Jr.	J. W. Green	J. F. Keel	L. E. Solomon	G. A. Zirkle, Jr.
W. K. Decker	H. N. Gustin	R. W. Kennedy		

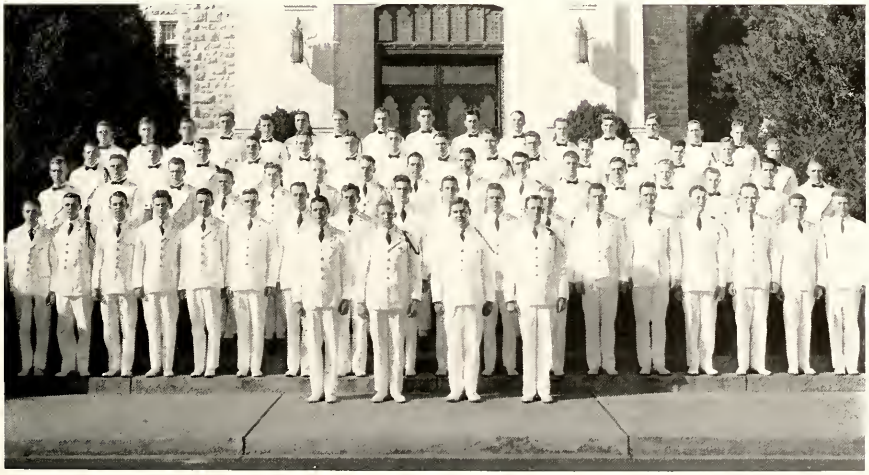

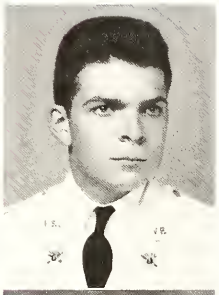

D. K. Corell
President

Miss Jinette Hood
Sponsor

Bachelor Club

The Bachelor Club of V. P. I. is an active organization composed of seniors whose congeniality and social activities assist in making this club an important campus feature. The purpose of this club is to promote good fellowship in the senior class and the student body as a whole.

Rivalry and slight differences are transformed into lasting and deep friendships, and one Bachelor is always ready to give assistance to a fellow member. Thus, as the seniors leave the club this year they take with them many pleasant and cherished memories.

OFFICERS

D. K. Corell ..... *President*
J. M. Johnson ..... *Vice-President*
B. C. Moody ..... *Secretary-Treasurer*

MEMBERS

J. M. Albright
W. G. Ammen
C. V. Anderson
C. E. Arnold
C. K. Belmore
R. L. Bolick
W. F. Bonnett
V. A. Brooks
F. T. Buchanan
G. H. Clark
D. K. Corell
J. V. Florchak
C. P. Gaunt
B. S. Gillespie
C. O. Gordon
R. S. Hagerman
R. A. Hanmer
J. A. Heitmann
F. C. Jackson
W. W. James
C. E. Jenkins
F. E. Jenkins
J. M. Johnson
E. E. Jones
A. B. Joyner
R. D. Kern
J. H. McKesson
J. H. Mason
B. C. Moody
J. M. Owen
B. A. Pollok
J. C. Redford
E. M. Sears
L. E. Soloman
R. E. Spivey
G. A. Stewart
R. M. Stratton
C. E. Taylor
T. W. Thomas
M. H. Thompson
J. J. Welch
T. R. White

BEAUTY

Miss Betty Brewer

Miss Marjorie Smith

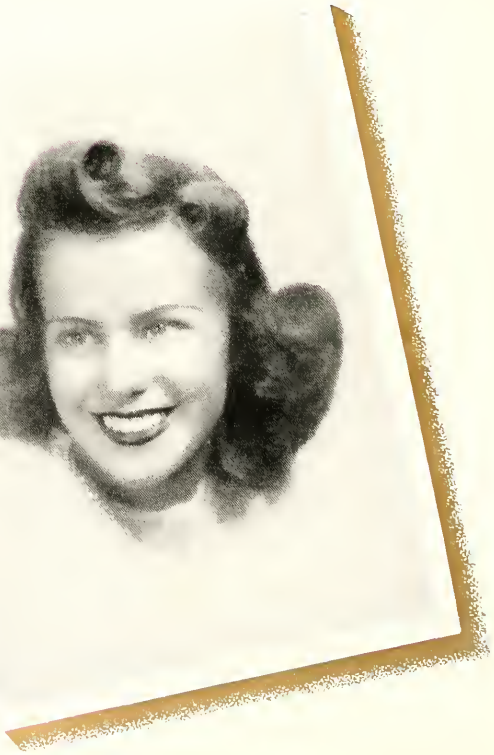

Miss Mary Jane Rupert

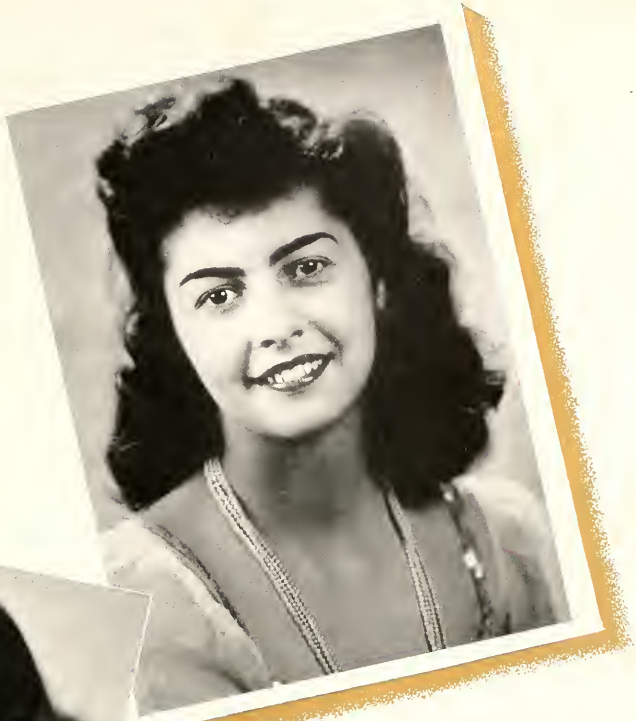

Miss Dreama Wade

Miss Betty Brandt

Miss Betty Baumberger

Miss Virginia Carson

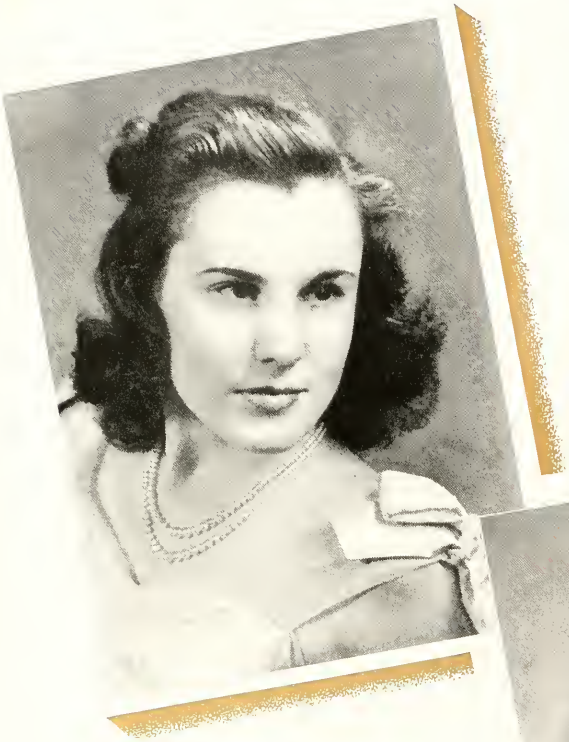

Miss Betty Boggs

Miss Kalima Dalton

CURRICULAR

The Engineering Council

S. S. Cutler
Chairmon

Miss Arlene Hoover
Sponsor

The Student Engineering Council is a union of the officers of the various engineering curricular fraternities, and as such, serves to coordinate the aims and actions of the extra-curricular professional education of the Tech engineers. By serving as a medium of representation between the students and the faculty of the School of Engineering, the council has ironed out many of the inevitable difficulties which arise. This year has seen the introduction of the joint technical meetings at which a topic of general engineering interest is presented. These meetings alone have done more than a great deal to strengthen the solidarity and unity of the Engineering school.

OFFICERS

S. S. Cutler ..... *Chairman*
W. F. Cline ..... *Vice-Chairman*
E. H. Peterson ..... *Secretary*

MEMBERS

J. G. Evans and R. W. Cunningham ..... A. S. M. E.
J. G. Anderson and E. H. Peterson ..... Short Wave Club
B. H. Lester and G. W. Gearhart ..... Railroad Club
W. E. Green and R. M. VanHorn ..... A. I. Ch. E.
R. J. Browder and J. Angell ..... S. B. A. I. A.
S. S. Cutler and R. L. Phebus ..... A. S. M.
B. L. Givens ..... A. C. S.
R. B. Wheeler and J. M. Cochran ..... A. I. E. E.
D. H. Burrows and C. J. Padgett ..... S. I. E.
J. W. Martin and W. W. Lumpkins ..... I. Ae. S.
C. P. Gaunt and R. K. Nevins ..... A. S. A. E
W. F. Cline and J. R. Cawthon ..... A. S. C. E.
J. L. Lankford and E. W. Christ ..... *The Tech Engineer*

Student Branch American Ceramic Society

The club, although comparatively new, has done much to instill a feeling of fellowship among those students studying Ceramic Engineering. Its members are brought into closer contact with each other by bi-monthly meetings which consist of talks and movies. The club also has many smokers, picnics, and other such forms of restful entertainment.

OFFICERS

B. L. Givens ..... *President*
J. D. Thompson ..... *Vice-President*
S. L. Johnson ..... *Secretary and Treasurer*
R. C. Womeldorph ..... *Corresponding Secretary*
T. N. Sparks ..... *Sergeant-at-Arms*

MEMBERS

A. W. Allen
W. D. Anderson
H. W. Archer
G. M. Boyd
O. M. Brady
J. R. Bulger
C. E. Butler
R. P. Cocke
W. C. Cooke
A. A. DiNublia
W. Ershow
G. R. Eusner
J. W. Everhart
F. H. Farris
D. A. Gillmore
B. L. Givens
W. C. Hackler
R. S. Hagerman
J. S. Havermale
R. N. Jeffries
S. L. Johnson
W. B. Kent
H. J. Knighton
C. H. Krey
R. V. Lawrence
W. H. McKenny
O. M. Miles
L. Miller
C. B. Phifer
R. F. Posluszny
H. Rassas
J. C. Ridgeway
J. W. Saunders
J. P. Sawyer
E. C. Sesler
G. G. Smith
T. U. Sparks
H. G. Spencer
R. L. Spencer
J. D. Thompson
C. R. Venable
C. A. Williams
R. C. Womeldorph
B. Zweig

B. L. Givens
President

Mrs. S. A. Givens
Sponsor

A. I. Ch. E.

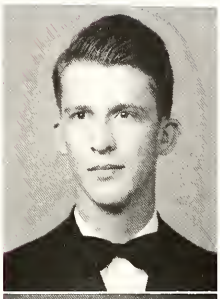

W. E. Green
President

Miss Thelma Lee Green
Sponsor

The V. P. I. Student Chapter of the American Institute of Chemical Engineers is an organization for chemical engineers, and, with this object in mind, the officers have attempted to present programs in which all the members could participate. As mere formalities do not constitute a democratic organization, the chapter has developed a spirit of coordination among the classes and between the students and their professors. Emphasis on sophomore and freshman participation in the meetings has brought many new faces to the talks, movies, and socials sponsored by the chapter.

Business was efficiently conducted through cooperation with the Regional Conference and the Engineering Council. The *Bucket Conveyor*, new publication of the A. I. Ch. E., has helped to weld the chemical engineers into a compact organization, and at the same time provide a means of expressing opinions. By employing these principles, the A. I. Ch. E. has created interest and exacted a lasting bond between the chemical engineers at V. P. I.

OFFICERS—FALL AND WINTER '41

W. E. Green ..... *President*
W. R. Gentry ..... *Vice-President*
R. M. Van Horn ..... *Secretary*
F. L. Turner ..... *Treasurer*
H. D. Vollmer ..... *Sergeant-at-Arms*
Dr. F. C. Vilbrandt ..... *Councilor*
Miss Helen Kabrick (Susie) ..... *Departmental Secretary*

MEMBERS

C. E. Arnold	R. N. Bodine	L. B. Coburn	E. T. Darden
G. M. Badger	W. W. Boisture	A. H. Connellee	T. S. Deane
F. C. Badger	J. H. Britton	D. H. Conner	E. V. Frankie
H. M. Barnes	J. B. Bursley	J. Copley	R. Friedman
F. W. Barton	R. W. Campbell	J. R. Crowder	S. C. Froehling
C. E. Bishop	C. R. Carder	L. B. Cundiff	C. C. Garvin

A. I. Ch. E.

OFFICERS—SPRING '41

J. H. Gary ..... *President*

J. E. Hines ..... *Vice-President*

H. W. Hoffman ..... *Secretary*

E. J. Wisnewski ..... *Sergeant-at-Arms*

MEMBERS

J. C. Geiss
W. R. Gentry
J. M. Givens
J. C. Gray
W. E. Green
A. S. Griffith
W. J. Halvorsen
R. L. Hammel
G. B. Harris
J. E. Hines
H. W. Hoffman
M. H. Hurley
R. D. Hurt
L. Hutzler, III
B. W. Jamison
J. P. Janosik
K. Q. Johnson
R. T. Johnson
R. H. Jones
C. L. Kingrea
S. E. Kozdemba
J. R. Larrick
T. W. Leigh
D. S. Liberman
T. F. J. McDuffie
J. H. McKesson
J. Merryman
M. B. Minkin
J. J. Myers
J. K. Musick
C. P. Nunley
E. P. Painter
E. B. Pedigo
J. G. Porter
J. V. Powell
S. T. Preston
E. D. Quinnell
W. R. Ray
R. K. Ramsey
C. W. Reilly, Jr.
W. H. Schneider
J. S. Schuerman
C. W. Sieber
G. A. Smith
M. Spencer
D. H. Stassfort
C. M. Stephenson
H. D. Stevens
W. W. Stone
R. S. Thomas
F. L. Turner
R. M. VanHorn
R. N. Wheeler
C. D. White
R. W. White
L. M. Whitmore
F. F. Whittle
J. T. Wright

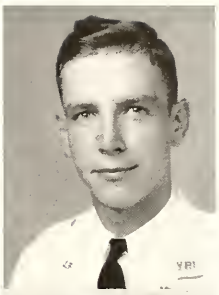

J. H. Gary
President

Mrs. J. E. Gary
Sponsor

Nineteen Hundred Forty-two

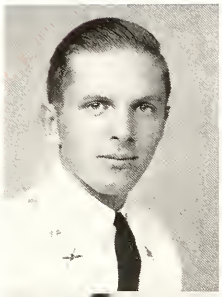

R. B. Wheeler
President

Miss Marjorie Smith
Sponsor

A. I. E. E.

The Student Chapter of the American Society of Electrical Engineers is composed of students enrolled in the course of Electrical Engineering.

This branch gives its own members the opportunity to present papers of their own composition at the weekly meetings, to participate in inspection trips to places of engineering interest, to attend educational motion pictures and lectures, and to enjoy the fellowship of other students with whom they have common interests.

OFFICERS

R. B. Wheeler ..... *Chairman*
F. D. Wilson, Jr. ..... *Vice-Chairman*
J. M. Cochran ..... *Secretary-Treasurer*
Prof. Claudius Lee ..... *Counselor*

MEMBERS

Seniors

W. G. Albright
P. K. Barbour
W. F. Booker
C. F. Branum
J. T. Bridges
C. F. Catlett
J. T. Chamberlain
H. W. Chitty
O. W. Dabney
J. R. Dalton
T. E. Dunman
H. H. Gibson
E. L. Hurd
R. C. Jones
J. I. Kanter
P. M. King
J. A. Maloney
H. H. Micheal
R. E. Moody
S. T. Mosely
H. J. Peake
A. H. Pharis
H. T. Plunkett
N. R. Ridgely
W. J. Rosch
R. L. Schubert
B. Silverman
E. B. Smith
R. E. Talley
H. O. Thomas
W. P. Trolinger
G. C. Wheeler
R. B. Wheeler
F. D. Wilson

Juniors

B. D. Aaron
J. E. Ames
J. G. Anderson
J. C. Brannan
A. P. Breeden
R. M. Cassell
J. M. Cochran
E. H. Crews
P. E. Davis
J. P. Driver
W. H. Dunham
E. F. Eldred
F. E. Everett
C. H. Garrette
C. M. Hunt
W. A. Kohl
L. D. Lanford
T. F. Latta
R. H. Legard
P. L. Morgan
G. M. Peery
G. M. Peyton
M. J. Sheets
J. E. Snidow
C. B. Talley
H. S. Turner
W. A. Warthen
D. W. Weaver, Jr.
D. P. Webster
J. C. Wysor

Sophomores

J. K. Bowman
S. T. Bundy
L. R. Butt
R. Cantor
H. V. Crawford
T. O. Dixon
C. G. Dorn
A. R. Foley
W. E. Haynes
C. G. Miller
H. P. Musser
W. B. Osborne
E. H. Peterson
R. G. Smola
J. T. Sydnor
W. L. Wainwright
D. H. Ward
R. J. Wetstone
C. H. Winkler

Freshmen

A. W. Barth
H. K. Ellet
W. B. Ford
W. C. Lundy
W. D. Lyliston
T. G. Martin
E. L. VanNuis
M. F. Welch

American Society of Civil Engineers

The A. S. C. E. is a curricular organization formed to give the students of civil engineering a broader and more comprehensive view of the problems they must face in the world in the practice of their professions. Carefully planned programs make extra-curricular lessons in engineering an informative pleasure.

OFFICERS

W. F. Cline ..... *President*
H. E. Ritter ..... *Vice-President*
J. R. Cawthon ..... *Secretary*
A. F. McElwee ..... *Treasurer*

MEMBERS

J. P. Agnew
E. D. Bales
W. C. Barger
G. D. Barranger
R. P. Bishop
J. R. Cawthon
S. R. Clemmer
W. F. Cline
R. P. Cowart
J. L. Craig
J. A. Crawford
R. W. Crews
J. A. Daiger
W. G. Davis
H. E. Dearing
J. R. Dise
W. R. Downes
A. W. Dyer
W. C. Eubank
B. F. Fox
G. W. Gearhart
W. C. Gilbert
H. R. Haar
C. G. Hammond
L. E. Hampton
L. E. Hurtado
H. C. Kearns
B. H. Lester
D. Ligon
R. W. Lynch
R. M. Lyon
M. J. Mateer
A. F. McElwee
W. S. Medding
C. M. Moebius
S. Perlmutter
A. E. Price
W. O. Quesenberry
H. E. Ritter
S. M. Rogers
R. Rosenberger
R. E. Ryan
D. P. Siff
E. I. Skillman
E. B. Snellings
G. A. Stewart
J. G. Stockinger
S. A. Sutton
E. L. Thacker
C. R. D. Vincent
J. A. Williams
M. B. Wilson
M. S. Wright

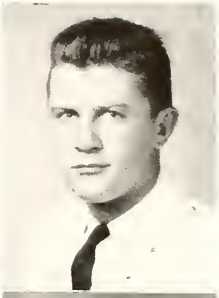

W. F. Cline
President

Miss Elaine Kaylor
Sponsor

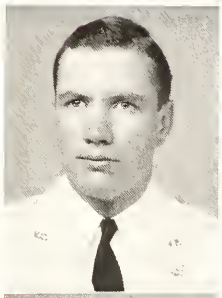

J. G. Evans
President

Mrs. J. G. Evans
Sponsor

American Society of Mechanical Engineers

The Virginia Tech chapter of the American Society of Mechanical Engineers is composed of students who are enrolled in Mechanical Engineering. The weekly meetings of the society help to stimulate the students' professional inspiration and give them a greater insight into their well chosen field. The meetings take the form of scientific talks by outside speakers; talks by student members of the chapter; educational motion pictures; social gatherings and inspection trips to nearby points of interest.

OFFICERS

J. G. Evans ..... *President*
J. E. Ginter ..... *Vice-President*
R. W. Cunningham ..... *Secretary*
C. E. Schaaf ..... *Treasurer*

MEMBERS

P. B. Anderson	R. J. Downs	R. W. Holland	G. Priff
W. D. Arnold	W. W. Eldridge	R. L. Jefferies	R. F. Rlubush
R. P. Atkinson	J. G. Evans	W. L. Johnson	C. E. Schaaf
R. G. Barton	G. W. Faison	P. R. Keffer	S. D. Seawell
P. D. Belz	F. H. Fish	W. A. Ker	G. S. Sexton
S. Breakell	W. B. Flora	R. H. Kuck	H. C. Sivert
R. G. Broun	L. A. Garvin	J. B. Lee	C. C. Smith
H. E. Brown	C. R. Gentry	W. W. Lumkins	E. G. Snyder
D. B. Brown	J. E. Ginter	L. E. Lumsden	C. E. Spruill
W. R. Brunyate	G. E. Gompf	J. N. McCarthy	H. W. Stanley
R. S. Caperton	W. J. Goolsby	C. S. McCutchen	M. Stark
G. R. Carr	A. J. Graham	R. M. McCutchen	R. O. Swain
J. S. Chaney	H. L. Hale	J. F. McKinsey	W. L. Thomas
S. Chapman	C. R. Ham	G. A. Main	J. P. Trant
L. G. Chase	C. M. Hannaford	W. A. Manson	W. H. Treadwell
J. J. Clark	C. W. Hardy	J. W. Martin	R. M. Unser
R. G. Cox	H. K. Hardy	R. P. May	F. J. Wandycz
J. R. Craddock	R. N. Harrell	J. D. Miller	R. B. Watkins
J. M. Critcher	J. E. Hatch	J. Y. S. Mitchell	J. E. Wells
L. E. Crosby	W. L. Hawkins	J. P. Moore	R. L. Whaley
R. W. Cunningham	E. A. Higgs	B. S. Noel	C. B. Willis
W. L. Custer	J. C. Hildebrand	E. A. Painter	R. W. Wilson
J. J. Dattilo	R. J. Holden	F. A. Panella	H. L. Wood
S. C. Deitrick	H. H. Holland	B. L. Parsons	H. V. Yarus

American Society for Metals

The future metallurgists have formed an active and instructive organization. This club is their manifestation of a keen desire to learn more about their chosen profession. Movies and lectures are features of their meetings. There can be no doubt that their positions in the field of metallurgy will lead to many benefits in later life, and possibly to new processes and inventions.

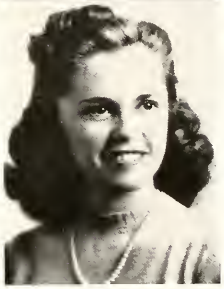

S. S. Cutler
Chairman

Miss Arlene Hoover
Sponsor

OFFICERS

S. S. Cutler ..... *Chairman*

R. B. Pond ..... *Vice-Chairman*

R. L. Phebus ..... *Secretary-Treasurer*

Miss Mickey Charlton ..... *Honorary Secretary*

MEMBERS

F. W. Beitner
J. D. Carey
E. W. Chrzan
S. S. Cutler
R. E. Davenport
J. V. Florchak
D. C. Fraley
R. D. Fuller
G. H. Gough
W. W. James
P. H. Klien
W. T. Law
J. D. Lewis
M. R. Meyerson
R. N. McClure
R. L. Maruci
M. C. Parks
R. M. Perkins
J. R. Pierce
R. L. Phebus
R. B. Pond
R. M. Rubush
F. Ruport
W. P. Saunders
P. Shahinian
F. J. Vawter

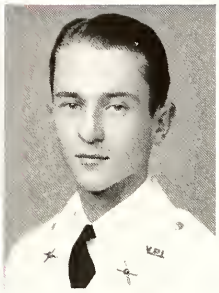

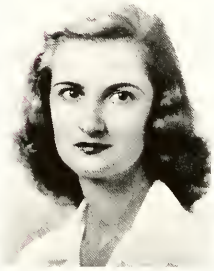

R. J. Browder
President

Miss Broadnax Harrison
Sponsor

Student Section of the Virginia Chapter of the A. I. A.

The Architects are noted for their late lights, incessant work, and their constant presence in Patton Hall. As individuals they work unendingly, and have great fun doing it. The Architectural Club has always reflected a feeling of spontaneous fellowship among the students and faculty. To widen the students' professional outlook, speakers, who hold many varied positions in the field of Architecture, are invited to the meetings. Last June the Architectural Club became affiliated with the American Institute of Architects, and thereby became the first student chapter of the A. I. A.

OFFICERS

R. J. Browder ..... *President*
J. Angell ..... *Vice-President*
C. E. Wilkerson ..... *Secretary*
F. N. Atkins ..... *Treasurer*
J. J. Wallace ..... *Sergeant-at-Arms*

MEMBERS

J. W. Allen
J. Angell
R. F. Arey
H. M. Arnold
C. W. Barger, Jr.
W. L. Barrow
E. L. Bass
J. P. Black
R. J. Browder
W. H. Brownell
H. A. Bulifant
F. C. L. Burkholder
L. Burr
J. K. Clark
A. H. Cohen
J. M. Cox
G. O. Diaz
R. S. Dotson
H. R. Dudley
M. W. Dutton
W. G. Echols
H. H. Foster
C. A. Graves
J. F. Groff
E. L. Hall
W. F. Holladay
J. W. Hylton
I. H. Jaffe
L. L. Kelly
B. Y. Kinzey
R. R. Laureno
H. A. Lucas
S. H. McNeil
O. C. Miller
A. R. Pentecost
R. W. Runions
G. D. Rust
W. A. Saul
W. F. Saunders
G. B. Savage
C. E. Seitz
J. A. Sherman
F. Showalter
H. W. Sigmon
L. J. Skidmore
J. K. Spencer
J. P. Staniunas
T. H. Veneris
K. V. Wagenbach
J. J. Wallace
W. R. Wallace
E. H. Wilcox
C. E. Wilkerson
R. L. Williams
R. M. Wright

American Institute of Aeronautical Science

They've taken the wings off and put 'em back on every make and type of thing that flies. Not actually, of course, but in vigorous discussions which are a part of every meeting. Design, maintenance, and operation of every new and old model airplane are probed and it is no trick at all for this bunch to verbally dissect any B-18 and, on a blackboard, put it together blindfolded. This group is, by their own expenditures of time and trouble, laying the foundation on the Tech campus for a substantial contribution of knowledge to the construction of our salvation armada of 400,000 planes.

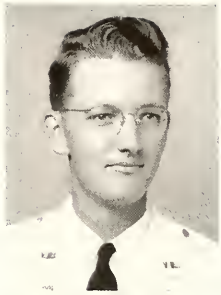

J. W. Martin
President

Miss Helen Martin
Sponsor

OFFICERS

J. W. Martin ..... *Chairman*
E. F. Burner ..... *Vice-Chairman*
A. Hertzberg ..... *Secretary*
W. W. Lumpkins ..... *Treasurer*

NATIONAL I. Ae. S. MEMBERS

P. B. Anderson
J. Beebe
E. F. Burner
J. R. Craddock
R. E. Carpenter
E. W. Christ
R. R. Danforth
C. H. Garrette
L. A. Garvin
A. Hertzberg
H. L. Hurlburt
M. W. Johnson
C. E. Linkous
W. W. Lumpkins
J. W. Martin
W. O. Mathews
G. Priff
G. S. Sexton
J. B. Tackett
W. L. Thomas

LOCAL AFFILIATED MEMBERS

A. L. Anderson
C. C. Arthur
R. G. Brown
R. L. Bryant
L. G. Chase
J. A. Conners
M. W. Dize
L. W. Gregory
J. C. Hawkins
R. S. Hess
J. B. Lewis
J. R. Manning
C. P. Moore
P. L. Morgan
W. S. Patterson
O. A. Phillips
G. W. Price
P. E. Piatt
G. W. Sargent
E. G. Snyder
C. E. Spruill
H. D. Sheppard
R. J. White
B. W. Wyche

You keep 'em fighting and we'll try to keep 'em flying.
Robert Dan 42

Mineral Club

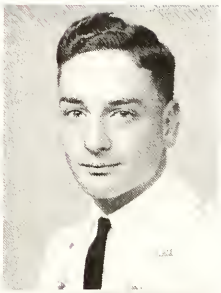

C. M. Moreland, Jr.
President

Miss Virginia Carson
Sponsor

The Mineral Club was organized for the benefit of all classes in Mining Engineering and in Mining Geology. One of its major duties is to provide a contact with the Mining industry for these students. This is accomplished through the visits of several prominent guest speakers. Of course, one of its duties is to stimulate fellowship among mining students. To this end they have had smokers and a banquet.

Their club is not large; but, everyone who belongs to it is truly interested in it. That is what counts. Each member gets a chance to take part in the program during the year.

OFFICERS

C. M. Moreland, Jr. ..... *President*

W. E. Malloy ..... *Vice-President*

S. L. Garcia ..... *Secretary*

E. L. Gaddy ..... *Sergeant-at-Arms*

MEMBERS

W. E. Barnes
S. F. Coats
E. L. Gaddy
S. L. Garcia
R. M. Johnson
W. E. Malloy
H. B. McCauley, Jr.
C. M. Moreland, Jr.
J. C. Muller
Dawn Owens
E. M. Pace
E. O. Rodes, Jr.
H. M. Shumate
R. B. Sternberger
C. E. Taylor, Jr.
R. A. Turner
C. E. Wyndham

Railroad Club

At every meeting of the V. P. I. Railroad Club, one will find a group of engineering students, drawn together by one interest—railroading and all phases of its operation and maintenance. Lectures and "bull sessions" bring out interesting items and educational facts which enlarge everyone's outlook on this great field of work. Black Ben's love of the N. & W. was a wonderful inspiration to the club. His tales about "High Iron" and "Hoggers" have convinced the new members of the club that there is no other railroad in the country.

B. H. Lester
President

Mrs. L. G. Lester
Sponsor

OFFICERS

B. H. Lester ..... *President*

W. C. Barger ..... *Vice-President*

G. W. Gearhart ..... *Secretary*

H. E. Brown ..... *Treasurer*

Col. R. B. H. Begg ..... *Faculty Advisor*

Professor J. P. Mahaney ..... *Faculty Advisor*

MEMBERS

W. E. Abriel
W. C. Barger
G. D. Barranger
P. D. Belz
H. E. Brown
W. A. Clark
G. W. Gearhart
C. G. Hammond
T. M. Higgins
F. Helvestine
B. H. Lester
L. A. Massie
H. S. Robins
W. F. Spillan
P. Solaski
J. C. Thomas
H. O. Thomas

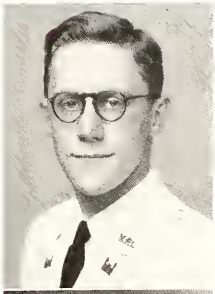

R. M. McCutchen
President

Mrs. R. M. McCutchen
Sponsor

The Society of American Military Engineers

The Society of American Military Engineers is composed of those men who believe that the lessons of the past should be preserved and studied as a guide to the future. It is composed of those who deem it their duty to assist the nation in the work of preparedness, and to foster a sound and continuing emphasis on National Defense as the immediate goal of every engineering activity.

OFFICERS

R. M. McCutchen, Jr. ..... *President*
R. E. Parker ..... *Vice-President*
J. L. Lockwood ..... *Secretary*
H. E. Smith ..... *Treasurer*

MEMBERS

G. D. Barranger
J. Beebe
R. P. Bishop
R. N. Bodine
R. H. Brownley
R. Cantor
T. H. Chiswell
E. F. Cocrane, Jr.
J. A. Crawford
W. T. Decker
A. W. Dyer
W. W. Eldridge
W. H. Ford
E. V. Frankie
F. L. Gaddy
D. H. Garrison
J. E. Ginter
W. E. Haynes
J. C. Hildebrand
R. N. Jeffries
R. T. Johnson
J. L. Lockwood
R. W. Lynch
R. M. McCutchen, Jr.
P. L. Morgan
R. E. Parker
R. K. Ramsey
W. R. Ray
H. P. Shepard, Jr.
H. E. Smith
S. A. Sutton
D. H. Stassfort, Jr.
M. J. Usdan
R. B. Watkins
L. M. Whitmore, Jr.
J. A. Williamson

The Society of Industrial Engineers

Leadership in our modern industrial life requires technical knowledge, a sympathetic understanding of human nature, and economic and social relations upon which successful industry is based. The Society of Industrial Engineers serves, therefore, to analyze for each Industrial Engineering student, commercial and industrial problems and, through weekly meetings, to fit him for positions in the field of modern industrial organizations.

OFFICERS

D. H. Burrows ..... *President*

J. H. Mason ..... *Vice-President*

C. J. Padgett ..... *Secretary-Treasurer*

MEMBERS

R. H. Ballard
F. M. Baumgardner
R. J. Bogert
R. T. Bull
D. H. Burrows
D. W. Caughlan
J. B. Davis
J. W. Dogget
J. T. Dunn
G. R. De Busk
A. P. Ford
W. H. Ford
R. N. Funk
C. M. Gray
B. A. Grenoble
A. H. Griffin
S. H. Harris
A. S. Heltzel
R. M. Hutchison
F. E. Jennings
J. J. Johnson
A. Jones
W. P. Kemp
A. C. Klages
J. R. Krenter
F. B. Lawton
A. S. Lincoln
J. B. Livingston
B. R. Lorie
P. B. Magruder
J. H. Mason
L. A. Massie
H. C. McGehee
E. F. O'Shea
C. J. Padgett
J. L. Pais
J. H. Peterson
J. Phillips
R. Pickup
J. M. Quicke
J. Raney
J. C. Redford
P. M. Simpson
W. F. Smith
J. M. Spiggle
C. D. Steinwedel
G. K. Strother
W. A. Tattersall
R. A. Taylor
W. L. Thomas
R. M. Tokarz
R. E. Trent
F. M. Welch
P. A. Whaley
T. R. White
H. H. Williams
J. P. Williams
J. H. Wright

D. H. Burrows
President

Mrs. D. H. Burrows
Sponsor

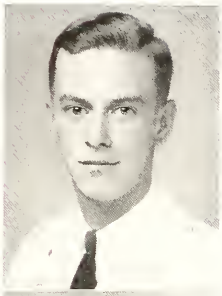

G. V. Funderburk
President

Miss Mildred Roberts
Sponsor

Business Club

The Business Club was formed on February 11, 1931, and consists of students enrolled in Business Administration. The club has attempted to create a feeling of fellowship among members, and to endorse any proposal relative to the betterment of the department of Business Administration. Every member's education is supplemented by lectures of guest speakers, from nearby cities, who bring to the students a practical discussion of everyday business problems.

OFFICERS

G. V. Funderburk ..... *President*
J. G. Shankel ..... *Vice-President*
M. L. Basham ..... *Secretary-Treasurer*
J. W. Webb ..... *Sergeant-at-Arms*

MEMBERS

W. S. Ahalt
E. O. Allen
W. G. Ammen
E. P. Bair
W. B Ballard
R. B. Barco
M. L. Basham
W. A. Beach
W. A. Beal
J. B. Benedict
F. P. Billingsley
N. A. Bjork
R. L. Bolick
W. E. Breeden
E. C. Broache
W. S. Brooks
J. R. Carlier
J. H. Carroll
H. C. Casto
R. D. Caudill
J. R. Chaffin
S. G. Chewning
R. E. Christensen
P. J. Corbitt
G. B. Crawford
J. M. Cross
C. A. Cutchins, III
G. S. Cuthbertson
N. S. Cutler, Jr.
R. C. Crank, Jr.
W. R. Deans
W. K. Decker
H. J. Dekker
L. T. Dodd
P. E. DuParc, Jr.
C. E. Earman, Jr.
T. C. Emory
G. T. Feinman
M. S. Feldenheimer
E. A. Fields
F. A. Fishburne
R. K. Floyd
S. A. Forcey
J. Freeman
P. W. Freeman
G. V. Funderburk
S. Garfinkel
B. N. Gibson
F. A. Gill
W. S. Gilley
W. Z. Godbey
H. J. Godfrey
H. T. Goyne, Jr.
J. W. Green
J. B. Guernsey
H. N. Gustin
E. R. Harrell
J. T. Harris
H. D. Hawley, Jr.
J. A. Heitmann
H. S. Hines
J. G. Holland
F. W. Huffman
J. R. Hutcheson
G. M. Jacobs
L. F. Jones
R. B. Jones
S. G. Karn
K. R. Kelley
R. W. Kennedy
L. W. Kilduff
J. D. Kinnaird
E. P. Kittenger
W. C. Kutz
B. B. Laningham
C. R. Lemon
C. E. Linkous
J. F. Lucas
H. M. Lynch
B. K. Macun
W. L. Mann
H. C. Marsh
T. F. Mason
J. A. McElrath
B. F. McGuire
J. B. Mitchell
R. T. Mitchell
B. A. Mollen
B. C. Moody
J. S. Morse
C. B. Moss
N. F. Muser
B. C. O'Berry
W. J. Oliver
A. M. Ottesen
J. M. Owen
T. I. Parks
S. A. Patterson
W. P. Patton
S. C. Peatross
R. A. Perkins
W. R Pittman
C. L. Pitzer, Jr.
B. A. Pollock
R. W. B. Powell
C. H. Raleigh
J. P. Ralston
E. J. Reeves
E. H. Remick
S. W. Richard
J .C. Rudd
J. S. Rupert, Jr.
S. Saunders
B. Schwartz
E. M. Sears
J. G. Shankel
L. C. Shelton
G. W. Snead
P. Solis-Cohen
L. E. Solomon
R. G. Spector
R. I. Stanley
R. E. Staples
T. W. Strotmeyer
E. G. Taylor
H. H. Thomas
R. H. Thomas
R. P. Tomlinson
F. M. Travis
C. D. A. Trenor
P. J. Triplett
L. S. A. Trueheart
H. C. Vaughan
R. P. Via
P. E. Vurnakes
J. L. Webb
J. W. Webb
A. F. White
G. T. Whitham
C. V. Whitley
M. D. Wildrick
H. P. Wilson
H. H. Woodfield
S. A. Wolfson
L. H. Youngblood, Jr.

American Society of Agricultural Engineers

Aggie Engineering is a comparatively new field of engineering which applies the basic principles of engineering to the arts of agriculture in four general fields, land reclamation, rural electrification, farm machines, and farm buildings.

In order to promote this work so broad in scope, the student branch holds weekly meetings designed to give its members a deeper insight into their chosen field. These meetings take the form of group discussions and symposiums on current technical problems, educational motion pictures, and lectures by faculty members and extension workers.

OFFICERS

C. P. Gaunt ..... *President*
R. M. Ritchie ..... *Vice-President*
R. K. Nevins ..... *Secretary*
J. P. Smith ..... *Treasurer*

MEMBERS

G. E. Barlow
W. R. Black
T. T. Brady
G. Y. Carpenter
E. M. Collier
R. E. Choate
J. H. Fix
J. O. Frazier
G. E. Gaskins
C. P. Gaunt
A. H. Gee
E. B. Hale
J. C. Haley
T. F. Hines
J. M. Holdaway
F. B. Kegley
A. L. Kelley
F. R. Moody
M. D. McClenny
A. L. Newberry
R. K. Nevins
E. B. Old
C. D. Pool
J. W. Propst
G. T. Repass
R. M. Ritchie
J. N. Shelby
F. C. Shockey
J. B. Smith
E. S. Smith
J. T. Turnell
P. N. Winn
B. M. Vassar

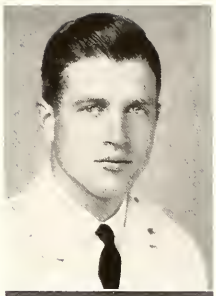

C. P. Gaunt
President

Mrs. W. M. Gaunt
Sponsor

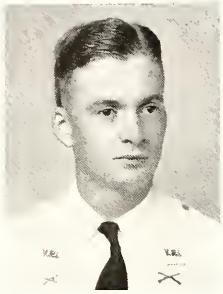

R. W. Moffett
President

Agricultural Club

The Agricultural Club has as its primary purpose the drawing together of the various agricultural curricular clubs for coordinated discussions and programs. Each curricular club has the opportunity to present a program of its own before the entire Agricultural Club. This tends to give to the students a broader understanding and deeper insight into the different phases of agriculture. It has given training in cooperation and public spiritedness that is impossible to receive in the class room.

The excellent leadership and cooperation of the present officers, committee chairmen, and faculty advisors have made it possible for the club to give an extremely interesting, varied, and educational series of programs this year.

OFFICERS

R. W. Moffett ..... *President*
P. H. Haverty ..... *Vice-President*
T. A. Gilmer ..... *Vice-President*
R. A. Farrier ..... *Vice-President*
W. H. Armstrong ..... *Vice-President*
J. H. Varner ..... *Vice-President*
P. L. Berger ..... *Vice-President*
T. A. Gilmer ..... *Secretary*
R. W. McNair ..... *Treasurer*

MEMBERS

C. A. Absher
D. B. Alexander
D. L. Allen
J. W. Alvey
W. H. Armstrong
N. H. Bailey
C. D. Baker
F. W. Bell
P. L. Berger
J. M. Belts
G. W. Biggs
R. W. Blake
A. S. Blankenbaker
H. G. Black
E. C. Bolte
W. P. Bradley
D. E. Brower
D. E. Brown
T. J. Bugg
M. A. Burnette
J. E. Butler
J. M. Campbell
H. R. Calhoun
F. L. Carr
R. C. Carr
W. B. Carlton
C. M. Carter
H. L. Carter
L. E. Choate
S. W. Clatterbuck
C. E. Clear
M. W. Clements
F. M. Cofer
R. L. Copenhaver
A. L. Conner
D. K. Corell
E. E. Covey
J. V. Coyner
F. A. Crisman
J. D. Crist
J. T. Cruise
A. L. Curtis
E. N. De Busk
M. W. Delano
R. B. Delano
J. W. Dinwiddie
W. L. Duncan
F. F. Ellis
G. R. Epperson
N. G. Eriksen
E. C. Etz
R. A. Farrier
S. W. Finney
W. F. Fitzgerald
A. N. Fox

W. A. Fraughnaugh
K. E. Fussell
R. W. Gannaway
C. M. Garnett, Jr.
E. N. Garnett
F. T. Garrett
A. P. Gillette
J. D. Godsey
L. H. Goffigon
J. B. Graham
V. M. Graves, Jr.
C. M. Greenawalt
M. D. Grizzard, Jr.
G. C. Guilliams
H. V. Hack
G. H. Hall
R. B. Hall
T. B. Hall
L. H. Halsey
M. W. Ham
G. W. Harley
H. S. Harriss
P. H. Haverty
H. N. Hawkins
R. R. Henley
E. J. Hicks
E. B. Hill
E. A. Hinson
A. O. Hubbard
R. A. Hunter
W. W. Hutchison
R. H. Inskeep
J. B. Irby

W. B. Irby
H. M. Jamerson
W. P. Jennings
J. C. Jessup
G. D. Jones
J. H. Jones
J. R. Kilby
L. W. King
P. C. Leach
A. A. LeGrande
H. R. Leonard
J. C. Lester
R. R. Lewis
J. W. Liles
J. J. Lilley
R. B. Long
J. D. Lucas
R. O. McCormick
R. J. McCray
A. P. McKenny
M. C. Miller
J. M. Mowyer
B. F. Morgan
J. W. Murphy
R. E. Murphy
G. H. Nicholas
J. W. Norment
M. L. Oliver
H. M. F. Palmer
A. A. Pias
W. P. Patton
L. J. Pickrel
H. B. Pierce

J. G. Pilout
G. S. Potts
J. C. Potts
T. D. Preston
J. S. Prince
G. W. Putney
D. L. Ramsey
E. T. Rasnic
E. L. Rawls
L. K. Rea
T. W. Rea
V. T. Rector
G. T. Reeves
I. R. Richardson, Jr.
J. T. Richardson
L. R. Riggle
J. S. Ritchie
E. T. Robertson
B. W. Roller
G. H. Rollins
F. V. Rosson
J. W. Rucker
J. T. Rudolph
J. E. Samuels
R. L. Sanford
K. F. Schlamb
E. L. Seay, Jr.
H. C. Seward
M. R. Shell
J. A. Silver
M. R. Skelton
W. B. Simmons
J. W. Sink

G. K. Smith
H. Selwyn Smith
H. Stephen Smith
R. R. Smith
K. C. Snead
K. Spahr
F. C. Spencer
R. E. Spivey
W. E. Spivey
W. N. Stanger
J. C. Stone
J. W. Strut
K. H. Sumner
W. J. Sweet
J. C. Tate
R. P. Taylor
W. P. Terry
T. W. Thomas
W. F. Thomas
J. R. Thorpe
W. E. Tyler
C. B. Umberger
W. C. VanPoren
J. H. Varner
E. H. Vassar
S. L. Vassar
A. Vaughan, Jr.
F. R. Vaughan
J. W. Vipperman
H. N. Walker
M. E. Ward
E. N. Ware
P. A. Warner

Mrs. H. H. Moffett
Sponsor

C. Webb
J. J. Welch, Jr.
J. L. Wheeler
H. H. Whiting
A. J. Whitten
W. B. Wilkinson
E. T. Willis
E. L. Wisman
J. D. Wittig
R. M. Young
W. F. Young
J. A. Yowell

Nineteen Hundred Forty-two

American Dairy Science Association

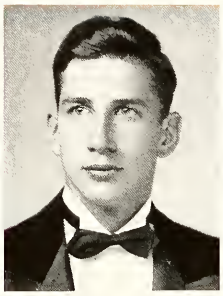

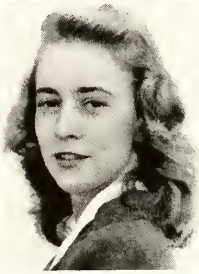

E. N. Garnett
President

Ann Hale
Sponsor

The Va. Tech Chapter of The American Dairy Science Association is a curricular club established and maintained for the educational and social enlightenment of all students enrolled in Dairy Husbandry. So to complete its purpose, it brings those interested in dairying together by sponsoring educational programs and varied social activities. The publishing of a Dairy Annual, the sponsoring of a Va. Tech Dairy Day, and a Dairy Club Alumni Banquet, stand out among the many extra-curricular activities sponsored by the student members of the club.

OFFICERS

E. N. Garnett ..... *President*
W. R. Mabe ..... *Vice-President*
H. Selwyn Smith ..... *Secretary*
A. W. Bowman ..... *Reporter*
G. H. Rollins ..... *Editor*
R. G. Apperson ..... *Assistant Editor*
C. M. Garnett ..... *Treasurer and Business Manager*
R. W. McNair ..... *Assistant Business Manager and Assistant Treasurer*

MEMBERS

R. G. Apperson
W. H. Armstrong
F. E. Barnhart
R. W. Blake
A. W. Bowman
H. E. Carter
J. T. Cruise
M. C. Dickerson
R. D. Dickerson
C. M. Garnett
J. D. Godsey
L. A. Huff
J. O. Hutchison
R. H. Inskeep
C. J. Jefferson
E. G. Krauss
A. A. LeGrand
W. R. Mabe
T. C. Massie
J. M. Mawyer
R. W. McNair
H. W. Owings
A. N. Prillaman
R. R. Quick
L. H. Rice
L. R. Riggle
G. H. Rollins
J. T. Rudolph
H. K. Rust
J. E. Sameuls
J. H. Scales
J. W. Sink
H. Selwyn Smith
H. Stephen Smith
W. E. Soret
K. Spahr
J. McF. Stark
J. C. Stone
J. M. Trimble
P. A. Warner
A. G. Willis
E. T. Willis
J. D. Wittig

From one aggie to another best of luck.
"Kermit" Spahr

A. E. S. S.

The Agricultural Economics and Sociology Society is composed of those students enrolled in Agricultural Economics and Rural Sociology. The purpose of the society is to bring before its members pertinent problems to encourage creative thinking. Fellowship is increased among the four classes by destroying class barriers, and having informal as well as informative meetings.

OFFICERS

J. H. Varner ..... *Chairman*
C. M. Carter ..... *Vice-Chairman*
T. B. Hall ..... *Party Leader*
J. J. Welch, Jr. ..... *Party Leader*
F. V. Rosson, Jr. ..... *Scribe*

MEMBERS

J. A. Alexander
J. W. Alvey, Jr.
R. T. Avery, Jr.
H. G. Black, Jr.
D. E. Brown
W. H. Cannaday
C. M. Carter
S. D. Clatterbuck, Jr.
F. M. Cofer
D. K. Corell
E. E. Covey
J. D. Christ
J. W. Dinwiddie
H. Donsky
F. T. Ellis, Jr.
G. R. Epperson
J. C. Funston
V. M. Graves, Jr.
C. E. Green
C. M. Hall
G. H. Hall
T. B. Hall, Jr.
L. H. Halsey
W. D. Harman, Jr.
J. H. Hedrick
H. O. Hubbard
W. C. Irby
F. C. Jackson, Jr.
J. C. Jessup, Jr.
A. B. Joyner, Jr.
W. P. Keeton, Jr.
R. O. McCormick, Jr.
J. W. Payne, Jr.
L. J. Pickerel, Jr.
H. B. Pierce
J. C. Potts, Jr.
C. J. Rasnic
G. T. Reeves, Jr.
J. T. Richardson, Jr.
J. S. Ritchie, Jr.
F. V. Rosson, Jr.
E. L. Seay, Jr.
H. W. Smith
K. C. Snead
W. N. Starkey
W. J. Sweet
W. P. Terry
J. F. Thomas
E. H. VanDorn
J. H. Varner
F. R. Vaughan
E. M. Ware
J. J. Welch, Jr.
J. B. Wheeler, Jr.
C. S. Wilcox

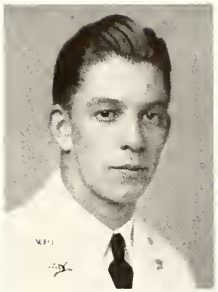

J. H. Varner
President

Mrs. W. A. Varner
Sponsor

Student Branch of American Society of Agronomy

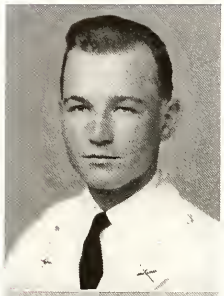

P. L. Berger
President

Mrs. Jake Berger
Sponsor

Has been very nice working for you, I hope you have the great success, happiness in all your future. Dick Sanford

Agronomy students, realizing the need of frank and instructive discussion of the problems confronting the agronomist, have formed the Student Branch of the American Society of Agronomy. This active organization has brought numerous speakers to the campus in an effort to further the interest of the members and this effort has resulted in forming a well informed agronomy student body and faculty. This year will undoubtedly prove to be the most successful year in the club's history.

OFFICERS

P. L. Berger ..... *President*
R. L. Sanford ..... *Vice-President*
M. E. Ward ..... *Secretary*
W. B. Irby ..... *Treasurer*
H. M. Walker ..... *Reporter*
H. H. Whiting ..... *Sergeant-at-Arms*

MEMBERS

M. H. Alphin
H. H. Bailey
A. Ballard
G. C. Barksdale
F. W. Bell
P. L. Berger
J. M. Betts
W. P. Bradley
C. F. Bruce
M. A. Burnette
W. B. Carlton
F. A. Crisman
W. H. Claypool
A. L. Conner
L. R. Copley
A. L. Curtis
E. M. DeBusk
N. G. Eriksen
E. C. Etz
W. F. Fitzgerald
P. M. Fletcher
K. E. Fussell
E. O. Gammon
A. P. Gillette
L. H. Goffigon
R. P. Gordon
S. L. Hager
G. W. Harley
H. S. Harris
C. C. Harvey, Jr.
D. G. Hazelgrove
E. A. Hinson
W. W. Hutchinson
J. B. Irby
W. B. Irby
G. C. Jennings
W. B. Johnson
H. S. Jones
L. W. King
P. C. Leach
R. J. Lester
R. R. Lewis
J. E. McCarthy
J. B. Norment
R. P. Olson
J. E. Poe
E. T. Rasnic
E. L. Rawls, Jr.
R. L. Sanford
C. C. Satterfield
T. A. Scott
W. A. Shelton, Jr.
C. E. Sheffield, Jr.
W. B. Simmons, III
G. K. Smith
W. E. Spivey
T. M. Starling
W. R. Taylor
W. F. Thomas
D. A. Thompson
S. L. Vassar
H. M. Walker
M. E. Ward
J. L. Wheeler
F. P. Whitehurst, Jr.
H. H. Whiting
W. H. Wingfield
S. S. Woltz
J. W. Wright, Jr.

The Biology Club

The V. P. I. Biology Club was organized in 1932 to promote further interest in Biological Sciences and establish firm fellowship among the students. Members of the faculty as well as the students themselves are invited to give short talks and express their views on various biological phenomena. Any student enrolled in Biology, General Science, Home Economics, Pre-Dentistry, or Pre-Medicine is cordially invited to become a member.

OFFICERS

B. N. Jones ..... *President*
G. A. Zirkle, Jr. ..... *Vice-President*
Miss H. M. Warner ..... *Secretary*
R. C. Hughes ..... *Treasurer*

MEMBERS

D. N. Anderson
F. L. Angell
B. P. Baker
Miss H. Bergmann
C. E. Bodell
H. H. Brunt
F. T. Buchanan
W. W. S. Butler
A. A. Carr
W. E. Copenhaver
F. B. Cornett
E. M. Dixon
C. C. Donegan, Jr.
N. B. Evans
R. C. Flaherty
F. S. Flanary
R. G. Fisher
W. P. Hermann
J. E. Hill
T. W. Hill
R. M. Hooker
S. H. Huff, Jr.
R. C. Hughes
B. N. Jones, Jr.
W. F. Kindle
J. A. F. McGuire
W. B. McIntosh
A. G. Meakin
J. W. Milan
J. T. Nelson, Jr.
W. D. Paulette
E. M. Potter
Miss R. A. Potter
H. L. Schwartz
J. E. Seale
J. F. Spangler
P. A. Tanner, Jr.
T. D. Taylor
R. M. Tokarz
Miss H. M. Warner
R. K. Williams
C. W. Wilson
S. T. Withers
J. T. Wolfe
G. A. Zirkle, Jr.

B. N. Jones
President

Mrs. Beverly Jones
Sponsor

The Forestry Club

F. W. McIntosh
President

Miss Ann Dugger
Sponsor

The Forestry Club is an active and virile organization of students in the division of Conservation and Forestry. The club objective is the promotion of the spirit of fellowship which is traditional with professional foresters. Regular programs provide educational insights and entertaining features. These programs include addresses by prominent members of the forestry profession, films dealing with modern forestry progress, barbeques, picnics, and similar undertakings.

OFFICERS

F. W. McIntosh, Jr. ..... *President*
W. J. West ..... *Vice-President*
J. W. East ..... *Treasurer*
G. A. Gehrken ..... *Secretary*
L. C. Hurt ..... *Ranger*

MEMBERS

D. H. Bear
C. M. Carey
E. A. Carlton
E. L. Campbell
J. G. Cooper
N. W. Covington
S. R. Crockett
R. S. Dinsmore
J. W. East
J. W. Engle
W. A. Garth
G. A. Gehrken
T. B. Gough
R. H. Griffin
E. G. Hall, Jr.
E. D. Harding
H. L. Holbrook
L. C. Hurt
R. F. Heck
E. E. Jones
J. P. King
D. D. Lester
C. A. Link
R. A. McKay
F. W. McIntosh, Jr.
J. A. Mills
J. M. Moore
A. W. Ordel
R. C. Perkins
H. R. Powers
C. H. Peary
H. H. Schmoele
J. D. Smith
B. P. Stieffen
R. F. Stover
J. C. Sweet
J. D. Tauscher
H. M. Thomas
J. H. Tomko
J. S. Wampler
W. J. West
B. M. White
R. F. Wilkinson
G. Willson

Horticultural Society

One of the more active curricular organizations on the campus is the Horticultural Society. It is composed of students of Horticulture and those of General Agriculture who show an interest in the organization's purpose.

Outstanding among the activities of this group is the annual Horticultural Show put on each fall in the Student Activities Building. This year's show was the best yet, both in variety and quality of products exhibited.

A seminar is conducted each quarter in connection with the meetings of the group and an attempt is made to better acquaint the students with progress in horticultural fields.

J. B. Roller
President

Mrs. J. B. Roller
Sponsor

OFFICERS

J. B. Roller ..... *President*

J. E. Butler ..... *Vice-President*

E. C. Cutchins ..... *Secretary*

L. K. Rea ..... *Treasurer*

A. N. Fox ..... *Sergeant-at-Arms*

W. I. Young ..... *Program Committee*

MEMBERS

R. F. Andrews
I. J. Bonham
G. D. Jones
J. H. Jones
L. D. Kinzer
J. L. Maskas
M. L. Miller
Miss P. Pierce
M. Quillen
R. C. Womeldorph
R. W. Young

SECTIONAL AND SUNDRY

Alleghany Mountain Club

The purpose of the Alleghany Mountain Club is to create a friendly attitude and maintain good fellowship among the students of V. P. I. residing in Clifton Forge, Hot Springs, Lexington, and vicinity.

In execution of its purpose the club has carried out its usual program of smokers and meetings of its members throughout the school year and sponsored its Christmas dance at Clifton Forge on December 26th.

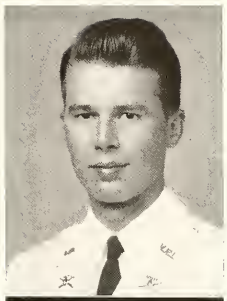

J. D. Thompson
President

Miss Isabel Carpenter
Sponsor

OFFICERS

J. D. Thompson ..... *President*
R. M. Van Horn ..... *Vice-President*
J. C. Wysor ..... *Secretary*
J. A. Alexander ..... *Treasurer*
S. E. Bouchard ..... *Sergeant-at-Arms*

MEMBERS

J. A. Alexander	J. B. Graham	A. W. Ordel
M. D. Anderson	R. L. Higgins	W. F. McGuire
S. E. Bouchard	T. M. Higgins	G. M. Peery
C. W. Barger	H. W. Hoffman	E. L. Thacker
C. W. Catlett	G. F. Kerby	J. D. Thompson
W. F. Crist	C. C. LaRue	J. M. Trimble
J. D. Crist	C. R. Lockridge	R. M. Van Horn
R. W. Day	H. B. Loving	E. C. Westerman
H. M. Dunlap	L. E. Lumsden	J. C. Wysor

Alexandria Club

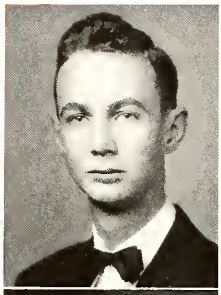

C. S. Beverley
President

Mrs. C. S. Beverley
Sponsor

The Alexandria Club is made up of men from the "Southern Gateway to the Nation's Capital." From the initial meeting in September 'til Christmas the favorite topic is the Christmas Dance, which is sponsored by the club, and held during the Christmas holidays. With the proceeds from the dance the club gives a final banquet for its members. This year the dance was held at the Belle Haven Country Club, and a very sizable profit was realized.

For the first time a club key has been designed. The key portrays the George Washington National Masonic Memorial.

OFFICERS

C. S. Beverley ..... *President*
G. E. Gompf ..... *Vice-President*
H. R. Haar, Jr. ..... *Secretary-Treasurer*
R. J. Fagelson ..... *Sergeant-at-Arms*

MEMBERS

J. K. Aitcheson
F. M. Baumgardner
C. S. Beverley
E. H. Crews
R. J. Fagelson
W. A. Garth
G. E. Gompf
Miss E. F. D. Haar
H. R. Haar, Jr.
O. A. Holstein
P. V. Hoffman
C. T. Hunt
C. Mayo
B. C. Meyers
W. L. Rothgeb
G. D. Rust
G. K. Strother
A. H. Thomas
C. R. D. Vincent
C. P. Waller
J. Waller
B. Werth
A. Yates

The Apple Club

The Apple Club, although formed but a year ago, has already done much to bring into closer contact the boys from Winchester and vicinity. This includes those students from Frederick, Fauquier, Clark, and Warren counties of Virginia; and from the "Pan-handle" of West Virginia. Each year the club holds a Christmas dance to bring the "West Virginia Tech-men" together for a holiday soiree. Here at school the annual social brightens a spot in the school session. The club has been very successful in forwarding friendly relations between the boys of the extreme northern end of Virginia, and thus fulfills its purpose as a sectional club.

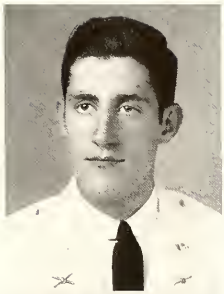

W. H. Grubb
President

Miss Margaret Duncan
Sponsor

Huck, he boy, it's been great knowing you for the past couple of years. There hopeing will see each other late more. Bot luck and

OFFICERS

W. H. Grubb ..... *President*
D. W. Stewart ..... *Vice-President*
R. J. McCray ..... *Secretary*
J. D. Lewis ..... *Treasurer*

MEMBERS

L. G. Baker	L. A. Garvin	R. M. Hooker	J. T. Rudolph
R. E. Berry	W. H. Graham	W. D. Huffman	H. W. Smith
W. F. Bonnett	D. H. Garrison	W. R. Humphrey	D. W. Stewart
G. M. Boyd	W. E. Green	A. S. Kaplan	W. E. Tyler
J. E. Butler	J. W. Grehan	R. D. Kern	P. A. Warner
F. L. Carr	W. H. Grubb	J. R. Larrick	F. G. Welsh
J. H. Cather	H. V. Hack	J. D. Lewis	G. T. Whitham
F. A. Crisman	C. Hayley	M. H. Lovett	H. H. Whiting
J. C. Diggs	W. M. Hickam	R. J. McCray	J. D. Wittig
W. M. Duncan	F. D. Hiden	R. T. Mitchell	J. T. Wolfe
H. J. Duke	E. A. Hinson	R. J. Pancoast	S. A. Wolfson
M. W. Dutton	D. F. Hooten	H. M. F. Palmer	R. C. Womeldorph
C. P. Gaunt	A. B. Honts	C. F. Polano	J. H. Yost

The Arlington Club

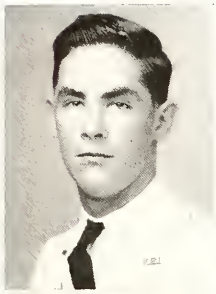

T. S. Nickerson
President

Miss Nancy Halsted
Sponsor

The purposes of the Arlington Club are threefold: first, to bring together and form the bonds of comradeship among the men from the "home town"; second, to aid new students matriculating at Tech; and third, to cultivate the friendship and respect of those at home for Techmen and Tech. Thus as Virginia Tech keeps pace with the nation; the Arlington Club keeps pace with Virginia Tech.

OFFICERS

T. S. Nickerson ..... *President*
E. W. Christ ..... *Vice-President*
M. S. Wright, Jr. ..... *Secretary*
J. R. Dise ..... *Treasurer*
N. G. Smith ..... *Sergeant-at-Arms*

MEMBERS

P. B. Anderson
J. P. Agnew
A. L. Anderson
W. P. Anderson
P. D. Belz
E. T. Brown
J. E. Bryan
Q. M. Cardwell
E. W. Christ
J. R. Dize
J. W. Engle
F. L. Gaddy
L. O. Gillette
B. N. Gibson
D. A. Gilmore
R. L. Hatcher
J. S. Havermale
W. E. Haynes
G. L. Jones
R. M. Hutchison
W. W. Hutchison
R. W. Kennedy
J. R. Kellogg
E. R. Harrell
J. J. Lam
L. A. Miller
J. N. McCarthy
J. R. Needham
T. S. Nickerson
W. O. Quesenberry
G. T. Reeves
J. Sharp
W. G. Shreve
N. G. Smith
D. A. J. Thomson
W. F. Torreyson
W. C. VanDorn
E. M. Ware
R. W. Wilson
M. S. Wright

Capitol Club

The Capitol Club is composed of eighty-one members from Washington, D. C., and its vicinity. The club is dedicated to the promotion of friendship and fellowship of its members. These purposes are successfully accomplished by smokers, general "get-togethers," a banquet, and a formal dance given each year in Wahington during the Christmas holidays. The club owes its success to the close collaboration with the Washington Chapter of the Virginia Tech Alumni Association with its members.

R. H. Bogle
President

Mrs. R. H. Bogle
Sponsor

OFFICERS

R. H. Bogle ..... *President*
J. M. Mount ..... *Vice-President*
J. K. Latimer ..... *Secretary*
C. C. Garvin ..... *Treasurer*

MEMBERS

G. W. Absher
F. C. Badger
G. M. Badger
E. P. Bair
W. A. Beal
J. Beebe
J. B. Benedict
C. H. Bently
R. B. Bocking
R. H. Bogle
R. H. Bollinger
E. L. Bono
R. E. Burton
R. H. Bushey
T. H. Chiswell
H. W. Chitty
G. E. Clark
S. D. Clatterbuck
S. R. Clemmer
J. R. Cropper
P. F. Deisi
E. W. Derrickson
W. H. Dunham
W. W. Eldridge
J. A. Frost
C. C. Garvin
W. C. Gilbert
J. H. Glover
W. R. Gould
H. E. Guerra
C. H. Harrison
F. A. Hashagan
D. S. Hawkshurst
G. J. Hays
W. G. Heinard
M. A. Hess
M. Hovnanian
C. T. Hunt
P. M. Hunt
E. Inglesias
I. H. Jaffe
R. G. Kimball
R. E. Knapp
C. H. Krey
J. K. Latimer
J. D. Lewis
R. M. McCutchen
J. R. Manning
J. M. Marshall
R. S. Mathews
R. P. May
H. B. Miller
W. L. Monson
J. M. Mount
J. M. Olden
E. Polhamus
J. C. Redford
W. R. Roney
J. R Saffell
R. L. Sanford
W. P. Saunders
G. A. Scott
C. E. Spruill
W. N. Starkey
W. J. Sweet
H. C. Thaxton
R. E. Thompson
R. E. Toms
J. G. VanDerveer
E. M. Vaughan
J. F. Vaughan
J. B. Viet
W. A. Warthen
R. B. Watkins
R. G. Webster
A. F. White
R. W. White
I. A. Wolfson
C. T. Wolz
M. Wood
B. Zweig

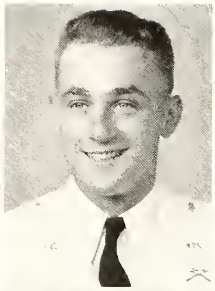

H. S. Jones
President

Miss Margaret Black
Sponsor

Eastern Shore Anchor Club

The Eastern Shore Anchor Club brings to a close proximity the Tech students from the Eastern Shore of Virginia and Maryland. The Anchor Club sponsored two dances this year, one during Christmas Vacation and the other during summer holidays. This year after sponsoring several successful and prosperous dances, the Anchor Club awarded one of its freshmen the first of what it hopes will be a long series of scholarships.

OFFICERS

H. S. Jones ..... *President*

L. H. Goffigon ..... *Vice-President*

R. M. Young ..... *Secretary-Treasurer*

MEMBERS

H. T. Badger	L. H. Goffigon	S. M. Rogers
W. B. Ballard	H. S. Jones	W. J. Ross
F. W. Bell	H. C. Marsh	G. B. Savage
D. H. Belote	W. G. Matthews	B. P. L. Scott
W. H. Chandler	J. W. Murphy	E. G. Taylor
H. R. Couper	J. Phillips	W. F. Thomas
C. C. Doughty	R. W. B. Powell	J. B. West
E. C. Etz	F. H. Rayfield	E. E. Winne
W. F. Fitzgerald	J. A. Richerson	R. M. Young

The Fredericksburg Club

The Fredericksburg Club is made up of men from Fredericksburg and vicinity who attend Virginia Tech. The club holds smokers and business meetings which serve to give relaxation, social stimulus, and educational impetus to all Tech Fredericksburgers. It is truly a bit of old Fredericksburg transplanted to the V. P. I. campus. The typical friendliness of Fredericksburg, Va., is thus brought to V. P. I. and its spirit fostered by this group of men.

Also the Tech spirit is carried to Fredericksburg, for twice each year the club sponsors dances there. These events are of such proportion and success as to give a strong and favorable opinion of Tech in the town.

J. F. Keel
President

Miss Virginia Campfield
Sponsor

OFFICERS

J. F. Keel ..... *President*
A. L. Curtis ..... *Vice-President*
P. W. Freeman ..... *Treasurer*
J. E. Hatch ..... *Secretary*
S. Burgess ..... *Sergeant-at-Arms*

MEMBERS

W. E. Barnes
F. P. Billingsley
W. E. Bland
W. Bond
S. Burgess
C. Burrus
J. T. Catafygiotu
A. L. Curtis
D. Dickinson
M. C. Dickinson
V. A. Folden, Jr.
P. W. Freeman
W. F. Freeman
J. E. Hatch
A. B. Huet
T. F. Hines
J. F. Keel
J. B. Norment
J. J. Resch
M. B. Rowe
P. D. Rowe
M. P. Raftelis
W. Soret
M. F. Welch

Hampton Roads Club

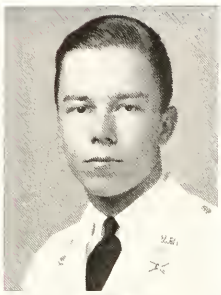

J. W. Doggett
President

Mrs. J. W. Doggett
Sponsor

During the 1941-42 session, the Hampton Roads Club reached a measure of prosperity and fraternity never before enjoyed by its members. The overwhelming success of its three summer dances were overshadowed only by the two private dances and buffet suppers sponsored by the club at Thanksgiving and Christmas. Enjoyable memories of the club's public dance and other activities during the holidays, furnished stimulating food for conversation at the many smokers held during the year.

MEMBERS

J. W. Doggett ..... *President*
B. P. Stieffen ..... *Vice-President*
M. F. McKinsey ..... *Secretary-Treasurer*
E. W. Norwood ..... *Corresponding Secretary*
R. M. Kilpatrick ..... *Sergeant-at-Arms*

MEMBERS

B. D. Aaron
L. B. Aaron
I. Abel
F. W. Albertson
C. V. Anderson
R. P. Atkinson
J. M. Brasfield
J. M. Brooks
W. B. Brooks
H. A. Bulifant
L. Burr
R. H. Bushey
J. H. Carroll
L. C. Cavalaris
J. H. Chess
J. T. Clanton
R. P. Cocke
W. J. Cross
N. S. Culter
J. B. Davis
H. T. Devine
G. V. Dixon
J. W. Doggett
C. C. Donegan
R. C. Dorey
M. R. Downes
B. Q. Dressler
F. D. Duffy
W. G. Farthing
N. T. Fuller
C. F. Garner
R. F. Gaston
S. M. Giddings
W. S. Gilley
E. R. Givens
M. Goldmeier
A. W. Hall
A. C. Hild
H. L. Holbrook
W. W. James
R. P. Johnson
S. C. Johnson
G. L. Jones
P. R. Keffer
A. L. Kelly
R. M. Kilpatrick
J. S. Lake
C. F. Lawson
J. L. Lockwood
E. P. Luke
C. R. McCrea
M. F. McKinsey
S. A. Mason
R. C. Moore
E. W. Norwood
R. E. Parker
H. L. Pearce
E. V. Pointer
C. P. Powell
J. A. Procter
W. L. Phigpen
D. C. Renick
J. T. Richardson
E. F. Rowe
B. G. Roy
P. H. Scott
W. E. Sewer
E. I. Skillman
C. C. Smith
H. C. Smith
H. E. Smith
R. G. Smola
H. G. Sperche
J. Spital
B. P. Steiffen
R. O. Swain
W. L. Thomas
R. B. Thompson
J. C. Turlington
R. L. Turlington
T. H. Veneris
R. B. West
T. R. White
H. P. Wilson
J. C. Wilson
W. E. Wilson

Lonesome Pine Club

H. E. Gray
President

The Lonesome Pine Club is composed of members from extreme Southwest Virginia, the region immortalized in John Fox's novel, "The Trail of the Lonesome Pine." This year, under the capable leadership of "Drip" Gray, the club has attained its most successful social prominence since its beginning. Sparked by the exhuberant vitality of R. P. "Rabbi" Tomlinson, vice-president, and the sobriety of G. C. Carter, secretary and treasurer, the club has displayed a spirit of fellowship, and characteristic individuality only associated with the boys from the "good Southwest" region.

The social activities of the club this year consisted of numerous meetings and smokers enjoyed by its many members. The highlight of the year was the annual dance which was held at Norton.

OFFICERS

H. E. Gray ..... *President*
R. P. Tomlinson ..... *Vice-President*
G. C. Carter ..... *Secretary-Treasurer*
J. H. Renfro ..... *Sergeant-at-Arms*
C. W. Perry ..... *Publicity Director*

MEMBERS

D. C. Absher
C. A. Absher
D. C. Allen
J. G. Anderson
I. C. Anderson
E. D. Bales
H. J. Ball
R. E. Bank
C. D. Bolder
H. M. Broadwater
C. H. Burchfield
E. W. Burdette
S. T. Bundy
G. C. Carter
L. B. Connelly, III
L. P. Cooke
J. G. Cooper
J. M. Cox
W. R. Culbertson
L. A. Davis
F. S. Flanary
P. M. Fletcher
D. C. Fraley, Jr.
W. Z. Gobdey
B. S. Gillespie
T. A. Gilmer
C. M. Gray
H. E. Gray
J. W. Harr
R. E. Harr
B. B. Laningham
C. M. Leanord
C. E. Linkous
H. M. Lynch
J. K. McCoy
J. A. McGuire
S. M. Mainwold
H. W. Meador
W. B. Osborne
C. E. Parks
F. E. Palco, Jr.
S. A. Patteson
C. W. Perry (Bill)
C. H. Raleigh
E. T. Rasnic
C. J. Rasnic
J. H. Renfro
B. C. Schott
W. C. Schott
P. E. Short
R. R. Smith
K. Spahr
J. V. Stepp
A. W. Taylor
H. G. Tomlinson
R. P. Tomlinson
J. R. Wilson
E. H. Wheeler
W. E. Wolfe
A. F. Wright

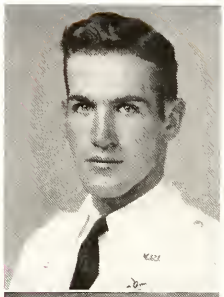

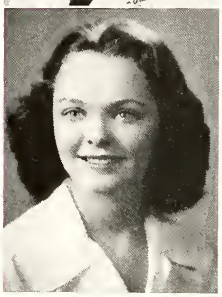

J. D. Clark
President

Miss Ria Glass
Sponsor

Lynchburg Club

The members of the Lynchburg Club are proud of the fact that it is one of the oldest clubs on the campus. It was founded for the purpose of bringing together a congenial group of men from Lynchburg and vicinity. The aim of the club is to sponsor social functions through which it promotes lasting friendships throughout the years to come.

OFFICERS

J. D. Clark ..... *President*
J. P. Williams ..... *Vice-President*
S. L. Johnson ..... *Secretary-Treasurer*
R. T. Watts ..... *Sergeant-at-Arms*

MEMBERS

D. Anderson
D. N. Anderson
S. Anderson
W. D. Anderson
B. P. Baker
A. L. Baldock
H. L. Banton
W. C. Batson
W. M. Brady
G. C. Barksdale
A. Brown
W. L. Bullock
R. S. Burford
F. C. L. Burkholder
R. C. Burkholder
J. F. Brugh
J. D. Brugh
L. J. Cardwell
J. E. Catlin
T. J. Chaffin
J. M. Compbell
J. W. Corten
J. D. Clark
R. H. Cross
W. A. Dean
J. F. Dimividdie
J. M. Dinnwiddie
J. L. Durtch
S. E. Ellington
J. H. Everette
G. T. Feinman
K. L. Feegons
A. P. Ford
H. W. Ford
L. H. Foster
O. W. Gills
T. B. Gough
C. A. Graves
M. E. Hager
C. A. Hester
C. A. Holt
G. B. Harris
L. H. Howard
J. H. Hunter
J. Y. Jones
L. F. Jones
S. L. Johnson
W. M. Ligon
R. L. Little
S. A. Loyd
D. D. Lester
J. A. Maddox
E. F. Massie
J. E. McCarthy
W. B. McIntosh
A. J. Meidling
J. Moffit
P. L. Morgan
D. Oglesby
N. R. Odgen
E. J. Reeves
E. J. Robertson
R. S. Rosenberger
J. H. Sale
W. F. Saunderson
F. S. Showalter
C. O. Skelton
J. L. Skidmore
J. A. Slocum
J. K. Spencer
J. W. Saunders
W. C. Staples
C. B. Sumpter
R. Sweeney
J. E. Syman
J. D. Smith
R. E. Trent
J. P. Walker
H. M. Walker
G. C. Wheeler
H. F. Wouney
C. A. Williams
J. P. Williams
R. T. Watts
J. L. Wheeler
W. J. West

Maryland Club

The Maryland Club is composed of students from the State of Maryland. The club was organized to create friendship and fellowship among the Maryland students and to promote a spirit of cooperation between the club and the Maryland Alumni.

J. Best Wheeler, Jr.
President

OFFICERS

J. Best Wheeler, Jr. ..... *President*
C. D. Steinwedel ..... *Vice-President*
C. W. Reilly, Jr. ..... *Secretary-Treasurer*

MEMBERS

P. D. Archibald
J. B. Benedict
W. E. Brewbaker
E. F. Cochrane
A. H. Cohen
J. K. Clark
W. A. Clark
R. C. Collins
V. J. Crouse, Jr.
H. C. Deeds, Jr.
B. L. Dow
J. G. Evans
D. F. Frany
D. H. Garrison
D. L. Howard
F. A. Hashagen
H. C. Kearns, Jr.
W. P. Kemp
R. G. Kimbell, Jr.
B. J. Linthicum
J. Merryman
B. T. Meyers
W. A. Neisz
R. L. Phebus
C. W. Reilly, Jr.
R. L. Sanfold
G. H. Scheck
C. D. Steinwedel
A. N. Sills
W. J. Sweet
J. F. Thomas
R. E. Toms
W. P. Trolinger
D. H. Walker
J. B. Wheeler, Jr.
A. F. White
L. D. Wilson
M. B. Wilson
H. H. Woodfield
R. L. Yokum

Mid-Tidewater Club

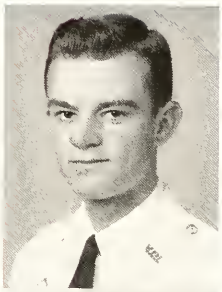

R. F. Wilkinson
President

Mrs. R. F. Wilkinson
Sponsor

These Techmen, proud of the counties of James City, King William, Middlesex, and other surrounding counties which they represent, are formed in a close bond of friendship and graciousness. They sincerely believe in and make every endeavor to foster the happiness and good times that are found when men on a common footing band together. The largest dance ever undertaken was held on New Year's Eve and left happy memories with everyone that happened to be there.

OFFICERS

R. F. Wilkinson ..... *President*

R. M. Tokarz ..... *Vice-President*

H. C. Vaughan ..... *Secretary-Treasurer*

MEMBERS

R. W. Barnes
W. R. Black
H. C. Bourne
E. C. Broach
E. L. Campbell
S. G. Chewning
C. C. Chowning
W. F. Ellis
N. G. Eriksen
L. H. Goddin
W. B. Gwathmey
R. R. Kidd
T. G. Martin
A. S. McGraw
J. L. McKeever
H. S. Robins
C. O. Robinson
J. J. Tokarz
R. M. Tokarz
H. C. Vaughan
H. P. Wilkinson
R. F. Wilkinson
C. E. Wilkerson

Mid-Virginia Club

The Mid-Virginia Club is organized for the purpose of fostering greater friendship among its members from Lunenburg and vicinity. The club holds discussion meetings, smokers, and banquets. A dance was held during the Christmas vacation to the music of the Southern Colonels. The great success of the dance did much to bring prestige and publicity to the club and V. P. I.

OFFICERS

W. D. Paulette ..... *President*

B. I. Draper, Jr. ..... *Vice-President*

J. B. Irby ..... *Secretary*

R. K. Nevins ..... *Treasurer*

MEMBERS

E. H. Allen, Jr.
J. W. Allen
W. L. Barrow
L. H. Berille
J. M. Betz
D. M. Bland
J. C. Bowers
L. R. Copley
G. S. Cuthbertson
B. I. Draper, Jr.
H. L. Ellett
T. C. Emory
W. H. Foster
F. T. Garrett
J. H. Gary
A. H. Gee
J. L. Gee
A. J. Graham
J. H. Hanmer
R. A. Hunter
D. R. Inge
J. B. Irby
W. C. Irby
J. C. Jessup
A. B. Joyner, Jr.
T. F. Latta
T. T. Land
C. W. Lucus, Jr.
W. P. Mathews
B. W. McTyre
R. K. Nevins
E. B. Old
W. D. Paulette
G. Y. Pleasants
G. S. Potts
J. C. Potts
E. H. Powell
T. O. Rainey
R. F. Rives
C. E. Sheffield, Jr.
E. S. Smith
J. B. Smith
S. D. Smith
K. C. Snead
R. E. Staples
W. H. Thomas
M. H. Thompson
T. C. Tillar
A. W. Turner
F. L. Turner, Jr.
J. H. Warren
J. L. Whaley
W. B. Wilkinson
P. N. Winn, Jr.
B. W. Wyche, Jr.

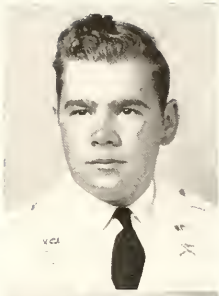

W. D. Paulette
President

Mrs. W. D. Paulette
Sponsor

Mosquito Club

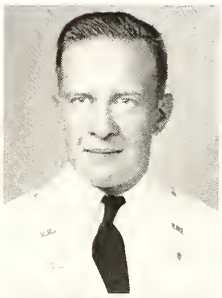

J. A. Heitmann
President

Elizabeth F. Reitze
Sponsor

The Mosquito Club is a sectional club made up exclusively of the boys from New Jersey. Smokers, informal meetings, and hops are held frequently to brighten up an otherwise cheerless evening. Although a comparatively new club on the campus, it has been increasing its enrollment greatly each year. The meetings serve to keep members in touch with each other and their home state, and the hops serve to keep the members up to par on their social graces.

OFFICERS

J. A. Heitmann ..... *President*
R. B. Wheeler ..... *Vice-President*
W. K. Decker ..... *Secretary-Treasurer*
W. K. Hoey ..... *Sergeant-at-Arms*

MEMBERS

C. E. Adams
J. B. Adams
A. G. Ballard
F. W. Barton
W. A. Beach
J. S. Bell
R. E. Berger
R. R. Blackman
R. F. Blanchard
R. A. Bogert
R. Casey
D. W. Caughlan
S. R. Chase
C. G. Crowder
W. K. Decker
S. C. Deitrick
C. G. Dorn
T. W. Edwards
B. R. Enderwood
W. E. Ershow
E. N. Fink
R. S. Gordanier
C. M. Green
J. A. Heitmann
W. K. Hoey
S. G. Karn
C. J. Koch
J. I. Katchen
J. J. Kozelski
E. G. Krauss
A. W. Lauer
L. N. Litchenstein
D. A. MacLeod
R. A. Marviner
E. G. Nelson
C. L. Poland
C. M. Price
H. L. Rassus
R. L. Retallash
W. H. Schneider
C. R. Schollenberger
L. M. Sorring
J. A. Steele
E. O. Sternberg
J. A. Swackhamer
R. R. Tuttle
E. L. Van Nuis
R. B. Wheeler
J. F. Wood

Norfolk Club

The Norfolk Club, one of the oldest and largest sectional clubs on the campus, was established to promote and inculcate closer bonds of friendship among the V. P. I. men from Norfolk and vicinity. The club has terminated one of its most successful years by sponsoring an annual trip to the V. P. I. football game in Norfolk, holding socials, and giving a dance during Christmas holidays which proved to be a gala affair.

OFFICERS

E. M. Sears ..... *President*
G. K. Smith ..... *Vice-President*
A. G. Meakin ..... *Secretary*
R. M. Unser ..... *Treasurer*

MEMBERS

J. Adler
C. G. Ames
V. F. Barbaria
R. B. Barco
M. S. Barr
J. A. Beasley
W. E. Bell
G. W. Biggs
J. C. Brannan
A. P. Breeden
W. E. Breeden
J. T. Bridges
J. W. Brothers
R. G. Broun
W. R. Brunyate
J. W. Calvert
S. Chapman
M. L. Clark
J. A. Conners
W. C. Cooke
H. C. Corner
J. L. Craig
T. C. Creekmur
L. E. Crosby
E. T. Darden
R. E. Davenport
P. E. Davis
S. L. Davis
H. J. Dekker
J. R. Dent
M. W. Dize
H. Donsky
V. G. Doumar
F. E. Dryden
H. R. Dudley
R. B. Dyer
J. M. Etheridge
E. S. Fox
M. Friedman
J. H. Fulcher
W. A. Garber
S. Goldsmith
A. H. Griffin
H. N. Gustin
R. N. Harrell
R. S. Harrell
J. T. Harris
W. R. Hencke
G. D. Hodges
J. A. Johnson
M. W. Johnson
W. E. Keefe
J. H. Kelly
W. C. Kutz
K. B. Lampert
P. C. Leach
G. M. Leary
E. A. Lipman
R. W. Lynch
D. S. McClarin
R. A. McKay
B. K. Macon
C. B. Mason
J. H. Mason
A. G. Meakin
C. H. Middleton
J. Y. S. Mitchell
C. B. Moss
M. L. Oliver
R. P. Olson
F. A. Panella
J. K. Pannill
W. G. Partridge
G. H. Payne
C. W. Pollard
R. B. Pond
W. L. Pond
H. R. Powers
G. W. Price
J. W. Quinlan
S. W. Richard
H. E. Ritter
J. H. Rubin
R. W. Sagnette
W. G. Sale
S. Sandler
P. A. Sanguinetti
B. J. Sargeant
L. Saunders
R. H. Saunders
J. M. Scherberger
H. H. Schmoele
B. R. Schwartz
E. M. Sears
G. O. Shipp
B. Silverman
W. F. Skinner
G. K. Smith
D. H. Strassfort
T. H. Stein
L. R. Strelitz
H. P. Sykes
E. S. Taylor
R. F. Taylor
L. H. Tegg
W. L. Thomas
A. R. Thompson
R. M. Unser
H. D. Vollmer
C. C. Walker
L. T. Ward
C. J. Waters
W. R. West
K. R. Westman
F. P. Whitehurst

E. M. Sears
President

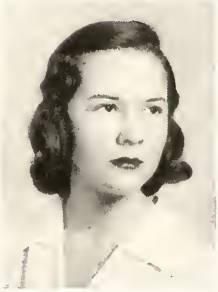

Miss Helene Stras
Sponsor

Northern Neck Club

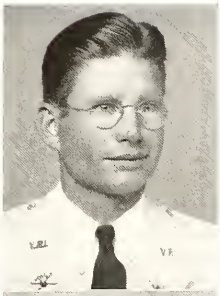

L. W. Kilduff
President

Mrs. Walter Kilduff
Sponsor

The club was first organized at V. P. I. in 1931. Through the meetings, smokers, annual dance, and banquet, it has sought to knit a happy and carefree group of fellows. The annual banquet serves to bid farewell to its senior members and as a result there is a bit of the spirit of "Auld Lang Syne" hovering overhead at this time.

OFFICERS

L. W. Kilduff ..... *President*
H. H. Gibson ..... *Vice-President*
R. P. Cowart ..... *Secretary*
L. M. Jewell ..... *Treasurer*
E. L. Bowen ..... *Sergeant-at-Arms*

MEMBERS

J. S. Ball
E. L. Bowen
R. N. Brent
R. H. Brownley
J. S. Buckan
C. M. Carey
R. P. Cowart
G. M. Delano
M. W. Delano
R. B. Delano
R. E. Edwards
J. S. Fisher
G. M. Gardy
J. R. Garner
H. H. Gibson
W. D. Gouldman
G. H. Hall
T. E. Hall
R. B. Hall
E. D. Harding
F. W. Huff
C. W. Jett
L. M. Jewell
L. W. Kilduff
L. W. King
E. L. Mason
T. F. Mason
A. S. Messick
L. A. Middleton
E. T. Moore
W. R. Pittman
L. H. Rice

Peanut Club

The Peanut Club is composed of boys from Suffolk and vicinity. This club seeks to promote fellowship among the students from back home by its activities at V. P. I. during the school term, and a series of social functions at Suffolk during the various vacations.

OFFICERS

J. M. Johnson ..... *President*
K. R. Kelley ..... *Vice-President*
I. A. DeArmon ..... *Secretary-Treasurer*
J. W. Webb ..... *Sergeant-at-Arms*

MEMBERS

J. E. Ames
R. D. Andrews
E. B. Ashby
R. H. Ballard
C. M. Beal
J. M. Blake
A. B. Brinkley
W. R. Brinkley
G. C. Bristow
R. B. Cabell
R. C. Carr
F. R. Chapman
R. W. Cobb
F. M. Coffer
R. A. Cox
C. A. Cutchins
I. A. DeArmon
C. C. Doughty
W. L. Duncan
R. P. Ellis
P. H. Eve
W. E. Frankfort
M. D. Grizzard
T. M. Gwaltney
P. H. Haverty
H. S. Hines
J. E. Hines
W. F. Huff
J. M. Johnson
J. S. Johnson
K. R. Kelley
J. P. King
J. J. Lilley
M. D. McClenney
C. S. McCutchins
B. C. O'Berry
H. B. Pierce
J. V. Powell
D. Shotton
W. R. Simmons
R. E. Spivey
R. V. Spivey
W. E. Spivey
R. D. Taylor
T. C. Tillar
J. W. Webb
H. Weinberg
J. R. Wills
R. F. Woodard

J. M. Johnson
President

Mrs. F. H. Johnson
Sponsor

C. E. Jenkins
President

Mrs. E. L. Jenkins
Sponsor

Petersburg Club

Sole requisite for membership in this club is a former residence in Petersburg, Hopewell, or the immediate vicinity. As is the case with all sectional clubs the Petersburg Club tends to foster better relationships between the students from the vicinity, and to enhance the social life of these same students during vacations. Through the medium of dances and other social activities the club has given Tech a good name in the vicinity of Petersburg. With the continued increase in enrollment each year it will soon be the largest club on the campus.

OFFICERS

C. E. Jenkins ..... *President*
R. M. Lyon ..... *Vice-President*
A. E. Mann ..... *Secretary*
H. G. Alley ..... *Treasurer*
D. E. Robertson ..... *Sergeant-at-Arms*

MEMBERS

H. G. Alley
M. H. Alphin
R. D. Andrews
R. L. Arnold
W. B. Baird
D. O. Baldwin
H. M. Barnes
R. G. Becker
A. H. Belcher
O. L. Bell
A. C. Blackmon
E. H. Bragg
K. S. Bush
R. E. Carrel
J. T. Chamberlain
M. W. Clements
B. E. Cooper
T. L. Davis
W. M. Davis
A. A. DiNubila
F. T. Ellis
W. H. Eades
E. L. Faison
F. H. Farris
P. A. Fastabend
J. F. Foltz
J. W. Ford
S. Garfinkel
C. T. Graves
A. S. Griffith
C. N. Harp
W. A. Higgins
B. A. Higgs
E. F. Hodges
E. H. Hunter
J. P. Janosik
C. E. Jenkins
F. E. Jenkins
F. E. Jennings
K. Q. Johnson
W. B. Johnson
J. F. Jolly
E. E. Jones
G. W. Jones
H. R. Jordan
J. M. Kanak
S. G. Kelley
H. R. Leonard
J. J. Lilley
L. L. Livengood
R. M. Lyon
A. E. Mann
W. L. Mann
B. C. Moody
B. F. Morgan
M. N. McCann
C. T. McCurdy
C. C. McGehee
W. H. McKenney
J. H. McKesson
R. S. McIvor
J. R. Norris
R. W. Nunnally
C. W. Orcutt
J. S. Prince
J. M. Quicke
C. C. Rawlings
E. L. Rawls
J. S. Ritchie
D. E. Robertson
A. N. Rouse
H. F. Scott
M. R. Shell
D. A. Simpson
T. F. Smith
M. Sollod
W. H. Southall
J. A. Spatig
R. E. Spivey
C. M. Stephenson
R. H. Stephenson
G. W. Strickland
C. E. Talbot
R. P. Taylor
J. Y. Thomas
J. H. Tomko
A. W. Traylor
L. S. Trueheart
W. L. Varn
C. E. Varn
H. H. Vaughan
J. E. Wells
E. A. Wheeler
H. E. Wheeler
E. F. Whittle
F. F. Whittle
L. H. Youngblood

Piedmont Club

The Piedmont Club has welded the men from "God's Country," Virginia's Piedmont counties, into a convivial group of congenial friends. There is no activity which this organizaton cannot successfully undertake, and the club seeks to seal long bonds of friendship which will remain long after college days are over. 1942 has brought into being a truly rejuvenated outfit, and the remaining members look forward to next year's season with utmost confidence.

OFFICERS

H. J. Knighton ..... *President*
T. I. Martin ..... *Vice-President*
E. T. Willis ..... *Second Vice-President*
T. N. Sparks ..... *Secretary-Treasurer*

MEMBERS

R. G. Apperson
W. H. Armstrong
W. S. Brooks
R. W. Banks
A. S. Blankenbaker
G. F. Burnley
L. P. Chisholm
C. T. Clark
H. H. Cooksey
C. R. Crank
R. W. Cunningham
R. S. Graves, Jr.
C. E. Green
V. M. Green
J. W. Green
R. F. Hill, III
W. F. Holladay
W. F. Hudson
J. L. Jeffries
R. H. Inskeep
R. B. Jones
I. R. Kilby
H. J. Knighton
B. F. Luttrell
T. I. Martin, Jr.
J. M. McIntosh
C. H. Medairy
J. P. Middleton
J. L. Middleton
A. G. Moffett
H. P. Neal
H. M. F. Palmer, Jr.
J. W. Payne
R. A. Perkins
R. C. Perkins
G. M. Peyton
J. E. Poe
M. C. Rosenburger
R. Robertson
J. L. Rust
J. H. Ryan, Jr.
J. E. Samuels
R. L. Sanford
H. H. Seal
A. A. Settle
H. S. Smith
T. N. Sparks
R. M. Stratton
H. M. Thomas
D. F. Williams
E. T. Willis
L. Wood
J. H. Wright

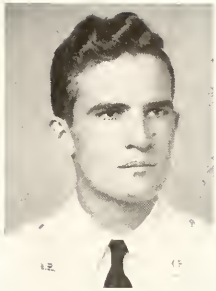

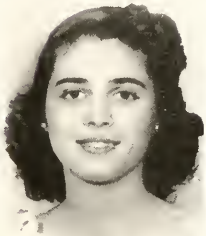

H. J. Knighton
President

Miss Irwin Moomaw
Sponsor

Portsmouth Club

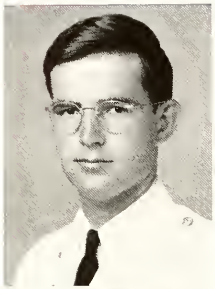

J. M. Moore, Jr.
President

Miss Evelyn Gaygarner
Sponsor

The V. P. I. Portsmouth Club was organized to promote a spirit of good feeling and fellowship among the fellows who live in and around Portsmouth. While at school the club holds regular meetings and smokers, and when it goes home during Christmas it holds a hop which is one of the best. It does its utmost to guide and aid new students in every possible way.

OFFICERS

J. M. Moore, Jr. ..... *President*
D. K. Corell ..... *Vice-President*
V. A. Brooks, Jr. ..... *Treasurer*
L. C. Shelton ..... *Secretary*
C. R. Ham ..... *Assistant Secretary*
W. E. Whitaker ..... *Sergeant-at-Arms*

MEMBERS

J. A. Adams
V. A. Brooks
D. K. Corell
B. T. Cullen
W. R. Deans
V. R. Gallolee
I. W. Gentry
R. L. Gordon
C. R. Ham
R. W. Holland
B. L. Jackson
L. C. Johnson
J. I. Kanter
D. Klein
J. F. Maunder
M. B. Meyerson
D. M. Moore
J. M. Moore, Jr.
J. S. Moore
H. T. Muse
L. J. Roper
R. R. Savage
L. C. Shelton
J. L. Smith
H. D. Via
L. W. Walker
W. E. Whitaker
D. W. Woodson

The Richmond Club

Student organizations are an essential part of the life at Tech, and the sectional club fills an important gap in the student's life. The Richmond Club stands ready to help students from Richmond and vicinity to make their stay at V. P. I. an enjoyable one. Through monthly meetings it serves by bringing all of the men from a common origin, the capital of the state, together for social activity and a friendly chat.

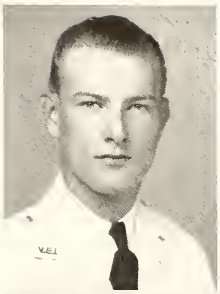

R. L. Williams, Jr.
President

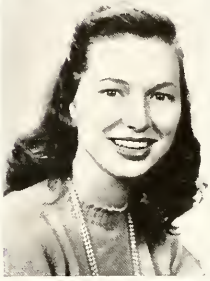

Miss Betsy Rowe
Sponsor

OFFICERS

R. L. Williams, Jr. ..... *President*
J. M. Owens ..... *First Vice-President*
C. L. Pettis ..... *Second Vice-President*
C. J. Padgett ..... *Secretary*
P. M. Simpson ..... *Treasurer*
G. E. Wood ..... *Reporter*
D. C. Lechie ..... *Sergeant-at-Arms*

MEMBERS

R. Ahern
R. W. Allen
C. E. Arnold
A. S. Baker
W. W. Baker
J. S. Bambacus
E. L. Bass
E. A. Belknap
T. Bell
R. P. Bishop
W. C. Bixby
J. P. Black
F. H. Boehling
W. F. Booker
W. N. Boure
S. C. Brauer
J. H. Britton
J. P. Bruce
J. B. Bursley
F. E. Burton
V. E. Calder
C. W. Calhoun
R. Cantor
H. L. Caravati
R. H. Cardwell
I. J. Chasen
H. S. Cohen
G. J. Coli
E. M. Collier
J. Copley
J. A. Crawford
R. J. Crowder
H. L. Curry
R. R. Danforth
F. E. Daniels
C. W. Davies
H. T. Davis
W. H. Deierhoi
P. P. Dunavant
A. W. Dyer
L. C. Eberhard
R. K. Elam
C. T. Elliotte
A. C. Ellis
H. L. Engleman
W. C. Eubank
E. A. Fairlamb
T. C. Felger
C. W. Fellows
W. F. H. Finke
W. H. Flippen
H. H. Foster
K. E. Fressell
E. S. Futrell
A. W. Garrett
C. R. Gentry
O. G. Gilbert
G. E. Gomff
T. D. Goodwin
W. J. Godlsby
J. C. Gray
J. E. Gray
B. A. Grenoble
F. A. Grimmez
T. W. Grubbs
J. W. Guza
D. E. Hamilton
J. T. Hanna
R. H. Hardesty
J. S. Harris
C. P. Harwood
J. P. Harwood
W. L. Hawkins
A. S. Heltzel
G. W. Herbert
V. W. Herbert
A. Hertzberg
J. C. Hildebrand
J. E. Hill
J. W. Hoffman
H. H. Holland
F. K. Howell
C. M. Hunt
L. Hutzler
J. T. Ingles
P. E. Irwin
G. M. Jacobs
R. L. Jeffries
A. Jones
C. C. Jones
W. G. King
B. Y. Kinzey
J. M. Kirby
J. A. Kolbe
R. R. Kollmeyer
C. P. Kritzer
R. H. Kuck
S. Lapkin
J. B. Leonard
J. B. Lewis
T. L. Leivesly
D. S. Liberman
J. W. Liles
J. C. McCabe
T. F. J. McDuffie
H. C. McGehee
P. F. McMullin
P. B. Magruder
W. A. Manson
D. V. Marean
J. N. Martin
F. D. Marshall
J. W. Matthews
G. P. Mongulas
R. W. Mercer
C. G. Miller
L. E. Miller
J. A. Mills
B. A. Mollen
T. A. Nicholas
B. S. Noel
W. J. Nolte
E. L. O'Grady
J. M. Owens
C. J. Padgett
C. J. Parks
C. L. Pettis
E. L. Phillips
F. A. Pfeffer
R. W. Phillips
J. R. Pierce
L. E. Pleasants
N. A. Powell
F. B. Poole
G. J. Repass
K. D. Richards
S. W. Riddell
E. S. Roane
A. Robertson
W. J. Rosch
N. J. Rosenbaum
H. A. Ritter
R. E. Ryan
G. W. Sargent
C. C. Satterfield
R. B. Saunders
C. E. Schaaf
R. C. Schmidt
G. E. Scott
T. A. Scott
M. C. Seward
P. Shahinian
D. B. Shrine
B. Silverman
P. M. Simpson
J. L. Smith
R. C. Smith
G. B. Snead
R. G. Spector
L. A. Steger
W. W. Stone
E. Strick
T. W. Strotmeyer
R. P. Stryker
J. T. Sydnor
F. B. Talbott
C. B. Talley
T. A. Talley
A. L. Thornton
E. N. Tischler
J. E. Townes
P. J. Trydelf
J. G. Van Oot
H. T. Wagener
R. M. Wallace
D. H. Ward
J. L. Waters
J. Weinstein
J. J. Welch
E. P. Whaley
T. S. Wharton
C. D. White
R. L. White
R. W. White
J. E. Wilburn
D. D. Wiggins
E. H. Williams
R. F. Williams
R. K. Williams
R. L. Williams
J. A. Williamson
C. A. Wilson
C. B. Willis
G. E. Wood
W. J. Wood
J. P. Woolridge
R. M. Wright
J. H. Wright
J. C. Wycoff

Roanoke Club

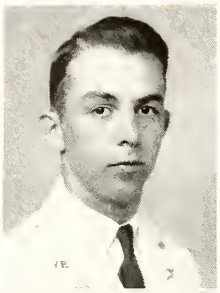

W. L. Garland
President

Mrs. W. L. Garland
Sponsor

This year, more than ever before, the Roanoke Club has served to bind all Techmen from Roanoke into a convivial, congenial group. Working in harmony with the Roanoke Club of V. M. I., the club this year afforded Roanoke its gayest dance of the Christmas season at Hotel Roanoke on December 29. Many visiting Techmen were present to hear the smooth rhythm of Bubbles Becker and his orchestra.

Following the dance, the club threw its biggest and best "Breakfast Party" at Roanoke's famous Coffee Pot. Under the watchful eye of Mrs. Brown, the potent "Pot" proprietress, the club members and their dates ate, danced, and made merry until the large hours of the morning.

OFFICERS

W. L. Garland ..... *President*
H. C. Godfrey ..... *Vice-President*
R. D. Caudill ..... *Treasurer*
F. H. Wilbourne ..... *Secretary*
C. E. Hunter ..... *Sergeant-at-Arms*

MEMBERS

W. G. Ammen
F. L. Angell
J. Angell, Jr.
A. C. Arthur, Jr.
H. K. Austin
W. C. Barger
G. D. Barranger
M. L. Basham
W. L. Berger
C. E. Bertie
M. G. Bates
J. W. Bear
H. C. Blunberg
B. L. Bennett
F. W. Bova
J. K. Bowman
S. Breakell
R. G. Brown
R. Buchaman
W. W. S. Butler, III
R. M. Cassell
R. D. Caudill
J. S. Chaney
J. C. Clay
B. C. Cook
P. C. Cook
C. H. Collins
W. D. Craighead
W. C. Crawford
Q. R. Creasey
O. B. Crouch
L. B. Cundiff
E. H. Dance
H. E. Dearing
R. Denton
L. H. Dillion
E. M. Dixon
T. O. Dixon
R. E. Elett
H. C. Fisher
W. B. Flora
H. R. Lorkner
M. Fox
E. V. Frankie
F. F. Funk
W. L. Garland, Jr.
G. W. Gearhart
G. G. Girson
B. L. Givens
H. C. Godfrey
E. B. Gorden
W. C. Gray
R. H. Griffin
J. Guernsey
R. F. Heck, Jr.
E. L. Hall
C. G. Hammond
O. D. Hansbarger
J. C. Hawkins
H. D. Hawley, Jr.
V. D. Herbert, Jr.
F. Helvestine, III
C. A. Hicks
J. C. Holmes
W. B. Houchins, Jr.
C. E. Hunter
S. H. Huff, Jr.
F. W. Huffman
E. L. Huro, Jr.
L. C. Hurt, Jr.
R. D. Hurt
R. H. Jonas
E. A. Kidd
W. A. Kohl
W. T. Law
C. R. Lemon
B. H. Lester
J. A. Lowe
H. A. Lucas
J. H. Lucas
K. S. Lucas
F. D. Lucado, Jr.
L. H. Lugar
W. W. Lumpkins, Jr.
F. H. McFadden
G. A. Main, Jr.
C. B. Malcolm
C. B. Martin
L. A. Massie, Jr.
J. W. Mathews
J. W. McCluer
J. H. Metcaff
A. F. Michael
H. H. Michael, Jr.
O. M. Miles, Jr.
H. A. Nance, Jr.
G. P. Noffsinger
C. P. Nunley
M. C. Parks
W. S Patterson
E. B. Pedigo
J. F. Perrow, Jr.
E. H. Peterson
D. E. Pfleuger
C. I. Pitizer
E. T. Quinn
D. B. Reed
J. C. Ridgeway
S. J. Rosenbaum
M. C. Rosenberg
W. H. Schaffer
R. L. Schubert
N. S. Sharp
H. C. Shockey
G. D. Shropshire
H. W. Sigman
G. W. Snead
E. G. Snyder
J. O. Spalding
J. M. Spiggle
F. W. Spillan
R. P. Stockdell
R. E. Talley
T. D. Taylor
J. V. Terry
M. K. Testerman
J. C. Thomas
S. L. Thames
C. D. A. Trenor
C. R. Venable
R. P. Via
R. S. Via
P. E. Vurnakes
R. F. Watson
C. R. Weaver
B. R. Wellens
R. G. West
L. M. Whitmore, Jr.
F. H. Wilbourne
B. N. Witt
H. L. Wood
H. P. Wood
H. L. Womack
G. A. Zirkle

The Seminole Club

The Seminole Club is composed of students from Danville and vicinity. It is through sectional clubs that the students of V. P. I. are enabled to enjoy more social activities than they ordinarily would. The original name of the club was The Danville Club but in 1933 the name was changed. The main purpose was then, as it is now, to bring together those men from Danville and vicinity, and create a feeling of genuine companionship among them.

OFFICERS

A. H. Pharis ..... *President*
I. R. Richardson ..... *Vice-President*
L. J. Pickrel ..... *Secretary*
R. W. Agriesti ..... *Treasurer*
B. P. Miles ..... *Sergeant-at-Arms*

MEMBERS

K. N. Adams
R. W. Agriesti
C. T. Bendall
P. L. Berger
J. C. Bouldin
R. L. Bryant
H. S. Caldwell
A. B. Carter
H. E. Carter
J. R. Chaffin
J. J. Clark
J. C. Coleman
F. H. Coley
A. L. Conner
H. T. Conner
P. L. Collins
J. R. Craddock
L. W. Craddock
E. D. Crawley
W. L. Crider
A. B. Crowell
L. T. Dodd
W. L. Emerson
F. M. Ferrel
R. K. Floyd
J. B. Foote
E. O. Gammon
J. B. Harvie
R. C. Heard
H. E. Henderson
R. S. Hess
J. L. Howard
A. O. Hubbard
L. F. Jones
R. O. McCormick
J. W. Milam
B. P. Miles
W. H. Overton
J. J. Owens
J. R. Perkins
A. H. Pharis
C. B. Phifer
L. J. Pickrel
R. Pickup
D. L. Ramsey
I. R. Richardson
J. H. Scales
S. D. Seawell
D. D. Shelton
G. W. Shelton
T. M. Starling
C. E. Taylor
W. P. Terry
R. H. Thomas
P. W. Thompson
D. A. Tyree
D. C. Walters
N. J. Waugh
B. B. Williams
E. P. Yarbrough

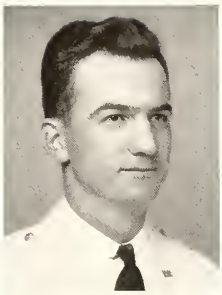

A. H. Pharis
President

Mrs. J. H. Pharis
Sponsor

Shenandoah Valley Club

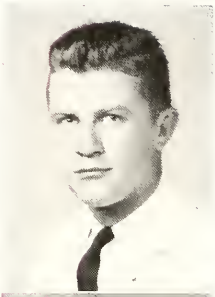

W. F. Cline
President

Miss Elaine Kaylor
Sponsor

Students from Harrisonburg, Lexington, Staunton, and Waynesboro, find great enjoyment in the Shenandoah Valley Club. Its meetings give opportunity to get together and enjoy each other. Looked forward to by all is the annual Christmas dance which is preceded by a banquet for the members and their dates.

OFFICERS

W. F. Cline ..... *President*

C. W. Wilson ..... *Vice-President*

H. B. McCauley ..... *Secretary-Treasurer*

J. A. Holt ..... *Sergeant-at-Arms*

MEMBERS

D. B. Alexander
R. L. Bailey
C. F. Branum
H. C. Brooks
R. W. Cline
W. F. Cline
E. M. Driver
C. E. Earman
J. W. East
E. F. Eldred
R. W. Flemming
B. S. Hanson
C. W. Hardy
H. K. Hardy
S. W. Hasler
J. A. Holt
A. S. Lincoln
H. B. McCauley
K. McWhorter
W. W. Menefee
M. L. Miller
F. H. Moffett
C. O. Pool
M. Quillen
E. O. Rodes
B. R. Shields
J. G. Thompson
G. P. Tullidge
H. S. Turner
D. M. White
C. W. Wilson

Southwest Virginia Club

The Southwest Virginia Club is one of the largest and oldest sectional clubs on the Va. Tech campus, and is made up of students from Blacksburg west to Bristol. It was founded with the purpose of creating a stronger friendship among the students from Southwest Virginia. Regular meetings are held each month during which the members enjoy candy and cigarettes. Each year the club looks forward to its annual Christmas Dance which has been held in Marion, Abington, Pulaski, and Wytheville in past years. Many friends and alumni gather at these dances, and the true Tech Spirit prevails throughout.

OFFICERS

C. O. Gordon ..... *President*
J. G. Shankel ..... *Vice-President*
Virginia Gent ..... *Secretary*
W. E. Copenhaver ..... *Treasurer*
T. W. Booth ..... *Sergeant-at-Arms*

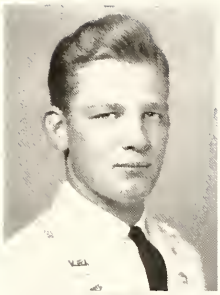

C. O. Gordon
President

Mrs. L. E. Gordon
Sponsor

MEMBERS

G. A. Allen, Jr.
H. W. Archer
J. M. Archer
J. E. Arnold
W. D. Arnold
W. K. Baldwin, Jr.
R. B. Bibb
W. A. Bishop, Jr.
J. L. Bonham
T. W. Booth
M. M. Brown
Jane Byrne
F. S. Childress
L. E. Choate
G. H. Clark
C. E. Clear
Janet Copenhaver
W. E. Copenhaver
Ruby Cornett
F. B. Cornett
S. R. Crockett
P. W. Cowherd, Jr.
C. C. Cox
C. N. Dalton
E. E. Daniel
Edna Davis
W. G. Davis
G. R. DeBusk
Marjorie DeHaven
R. S. Dotson
Mary Ann Dougan
W. L. Dudley
G. B. Dunn
J. T. Dunn
W. G. Echols
H. H. Eggert
N. B. Evens
Nancy Felty
D. G. Fields
E. A. Fields
P. M. Fletcher
C. H. Garrette
Virginia Gent
Alice George
J. D. Godsey
Harriet Goode
C. O. Gordon
Vivian Grubb
W. C. Hackler
R. S. Hagerman
H. L. Hale
E. G. Hall
D. A. Halsey
L. H. Halsey
W. J. Halvorsen
G. W. Harley
R. H. Harrington, Jr.
Jane Hewitt
E. S. Hampton
E. J. Hicks
C. R. Hoover
R. B. Horner
J. J. Johnson
Mary Evelyn Johnson
F. B. Kegley
B. Kelly
E. W. Kelly
Nancy Kelly
W. B. Kent
Martha King
J. D. Kinnaird
R. V. Lawrence
J. R. Lawson
C. E. Linkous
Gray Lucas
T. C. Massie
G. H. Miles
Ruth Moss
R. H. Munsey
D. D. McCready
H. L. McKinney
C. H. Nagle
A. L. Newberry
A. B. Newberry
Wincie Osbourne
Lucille Pack
A. S. Palmer
C. H. Peery
Lou Scott Pendleton
J. G. Porter, Jr.
G. C. Prater
T. B. Preston
W. R. Ray
H. H. Rhea
J. A. Rhea
V. T. Rector, Jr.
L. R. Riggle
Martha Robeson
Louise Robinson
Helen Rowe
H. K. Rust
Avoy Scales
H. A. Scott
L. D. Senter
G. S. Sexton
J. G. Shankel
Ellen Sharp
G. W. Skaggs
W. M. Smith, Jr.
Martha Snidow
K. R. Sumner
B. C. Tate
W. L. Tate
J. D. Tauscher
Billie Todd
Martha Tudor
C. B. Umberger
W. H. Van Dyke
J. A. Wampler
E. M. Weaver
Hazel Whiteaker
G. W. Wiley
K. C. Williamson
J. P. Wymer

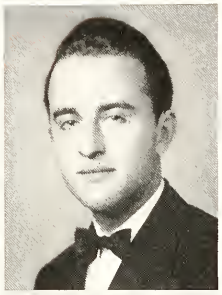

S. S. Cutler
President

Miss Martha Cutler
Sponsor

Yankee Club

Organized in 1931, the Yankee Club took as its purpose the cementation of friendships among the many students from New York and New England. It now serves as a medium through which all the "damn Yankees" can secure new friendships, bind old ones, and remove the "damn." Smokers, banquets, and various socials are some of the regular features held throughout the year which help to create an atmosphere of fraternity among the members.

The highlight of the year is the annual Christmas dance, which was held this year at the Beekman Towers in New York City in conjunction with the Mosquito Club and alumni.

Through these various activities the Yankee Club has managed to stand for congeniality and comradeship among the Northern students at Virginia Polytechnic Institute.

OFFICERS

S. S. Cutler ..... *President*
M. A. Samuels ..... *Vice-President*
C. M. Lutz ..... *Secretary*
W. D. Johnson ..... *Treasurer*

MEMBERS

I. M. Apple
H. B. Azif
J. L. Amato
R. C. Burr
J. S. Bell
J. M. Bacos
S. A. Beeker
H. W. Barth
G. M. Bright
R. W. Campbell
S. S. Cutler
E. S. Carduner
I. A. Davis
P. D. Diamantides
R. F. Dickerson
A. D'Angio
W. E. Ershow
B. F. Fox
W. Ferro
C. K. Geaneas
G. H. Gough
M. R. Heusel
H. J. Ingrassia
H. Isacson
W. D. Johnson
C. J. Koch
J. F. Kiessler
B. K. Lorie
R. G. L'Amoreoux
C. M. Lutz
T. Lok
A. F. Lane
L. Miller
H. M. Mandel
R. H. Mohr
R. L. Mannheimer
T. Moon
C. M. Mobieus
H. H. Merkel
O. H. Palm
S. Perlmutter
M. A. Pratt
T. I. Parks
N. J. Pappas
C. L. Poland
L. A. Pastore
R. F. Reubush
C. M. Ryan
H. Riesenburger
B. W. Sexter
R. R. Sternberger
W. T. Smorczewski
R. Summers
C. R. Sipe
N. Schwartz
E. C. Sprague
M. A. Samuels
R. Schroeder
H. Todtman
M. J. Usdan
E. L. Van Nuis
G. Webster
G. H. Winkler
D. H. Wade
J. Wallace
R. H. Wade
A. D. Winquist

West Virginia Club

The sons of the mountain state have grouped their unexcelled talents and formed the West Virginia Club as an organization to promote good fellowship, and provide protection and entertainment for its members.

Since the time of its founding the club has never failed, and in many cases, even exceeded the expectations of its members. Its accomplishments are exceptional, and even stupendous when compared to other clubs of its same classification.

OFFICERS

P. M. King ..... *President*
R. N. McClure ..... *Vice-President*
R. N. Jeffries ..... *Secretary-Treasurer*
C. R. Evans, Jr. ..... *Sergeant-at-Arms*

MEMBERS

L. A. Arrington
F. Bucko
B. S. Barbour
H. T. Brand, Jr.
R. W. Bundy
W. W. Boisture
R. E. Boone
C. R. Carder, Jr.
J. W. Collins
J. A. Carr
A. A. Carr
A. D. Cypers
W. H. Carder
H. J. Casto
B. E. Dushkoff
M. D. Davis
J. E. Dunlap, Jr.
W. Dickerkow
J. P. Dunda
W. E. Davis
D. W. Dabney
T. E. Dunman
G. R. Evans, Jr.
J. Freeman
W. C. Frazier
G. E. Funderburk
E. R. Fryer
J. S. Gills
W. R. Gentry, Jr.
G. A. Gehrkin
T. P. Hubbard
T. H. Howell
R. L. Hammel
R. B. Harris, Jr.
R. B. Hand
D. G. Huffman
W. H. Jackson
W. K. Jones
R. T. Johnson
R. N. Jeffries
R. P. Johnson
F. C. Jackson, Jr.
P. M. King
J. W. Kent
J. R. Kantz
R. H. Levine
J. E. Lively
W. D. Lusk
H. P. Musser, Jr.
H. K. Martin
E. W. Morrison
J. C. Muller
L. D. Mattox
R. W. McCue
J. A. McElrath
L. C. McGraw
R. T. McCauley
R. N. McClure
W. Nelson, Jr.
J. L. Nelson, Jr.
R. S. Olafson
R. M. Perkins
J. B. Preston
S. T. Preston
O. A. Phillips, Jr.
D. K. Peak
W. P. Patton
S. S. Park
J. L. Pais
L. W. Robinette
W. L. Ross
W. D. Richardson
J. D. Smith
P. Solaski
R. E. Sentz
R. Stowers
M. H. Shumate
G. A. Smith
J. A. Snidow
R. D. Spencer
E. C. Sesler, Jr.
J. F. Sayre
G. H. Scott, Jr.
J. T. Turnell
H. B. Thompson
P. E. Thorn
G. A. Williams, Jr.
B. J. Wriston, Jr.
W. A. White
P. C. Wilmoth
J. A. Williams
R. L. Wolfe
A. C. Young, Jr.
B. J. Young
J. D. Yeats
D. W. Yepson

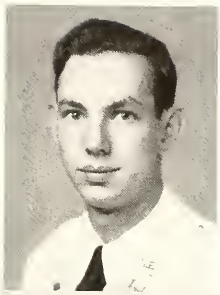

P. M. King
President

Miss Jane Silling
Sponsor

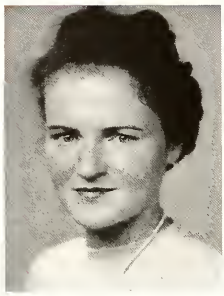

CHARLOTTE BURGESS
President

Home Economics Club

The Home Economics Club is taking a bow. Organized only two years, it has a membership of over sixty members, and has become a participating member of the National Home Economics Association. That's not all. The Home Economics Club has made itself felt on the campus in a big way. Sunday afternoon music programs originated under the auspices of this vital organization and have now become a firmly established affair.

There are other traditions growing: Opening Dances each fall and Final Dances each June at Hillcrest, an annual tea for new members and friends, invitation tea for senior students from Radford College, and collaboration meetings with Alpha Zeta, A. S. A. E., and Agricultural Education Clubs.

Frivolity steps aside each year—last year the pie baking contest and this year for the clothing project for French Refugees in England.

OFFICERS

CHARLOTTE BURGESS.....*President*
MARY JANE CAPE.....*Vice-President*
MARGARET REYNOLDS.....*Second Vice-President*
MARGARET SMITH.....*Secretary*

MEMBERS

JANE ALBERT
OLETA BANKS
LENORE BISHOP
BARBARA BRAFORD
CHARLOTTE BURGESS
JANE BYRNE
MARY JANE CAPE
JEAN CHESTNUT
JOSEPHINE COMPTON
REBECCA CURTIS
SUE ECHOLS
ELAINE GARTH
ALICE GEORGE
HARRIET GOODE
VIVIAN GRUBB
MARY HAWKS
HELEN HERTLE
MANETTE HEUSEL
JANE HEWITT
MILDRED HUDSON
FRANCES JAMISON
MYRTLE JORDAN
JO KELLY
LOIS KESINGER
ALICE KLINE
MILDRED LEATHERBURY
MAYBELLE LIGON
ERNESTINE LONG
ELIZABETH MARTIN
MARY MARGARET MATHEWS
GENEVA MCCAULEY
MILDRED MCGILL
EVELYN MUNSEY
IRENE NALLEY
EMMA GENE NEWMAN
ELVA MAE NOBLE
CORNELIA NYE
DAVIS NYGGARD
HELEN ORR
WINCIE OSBORNE
FRANCES OWEN
MARY OWEN
LUCILLE PACK
LOU SCOTT PENDLETON
WINNIE PORTERFIELD
IRENE PRICE
ISABELLE PRICE
MARGARET REYNOLDS
LOUISE ROBINSON
AVOY SCALES
VIRGINIA SHACKLETON
ELLEN SHARP
ELIZABETH SHELOR
MARGARET SMITH
MARTHA SNIDOW
EVELYN STRICKLER
MARY TAIT
BILLIE TODD
MARTHA TUDOR
KAPPY VAN VLIET
MARIELLYN VILBRANDT
ANNE WARRINER
WILLIE BILL WATTERSON
THELMA WEILER
HAZEL WHITEAKER
LILLIAN WIMMER
MARY LOU WOOD

The Maroon Mask

Tech's Maroon Mask endeavors to temper the technical and mechanical life at V. P. I. with drama and farce. As a source of pleasure and an outlet for those dramatically inclined, the club each year presents two productions entirely, with the exception of a faculty director, under student management. Incidental to the work connected with college productions, various social events are sponsored by the organization throughout the year. Since the installation of the club in 1936, numerous difficulties have been surmounted, and the senior members leave with confidence in the future of the club.

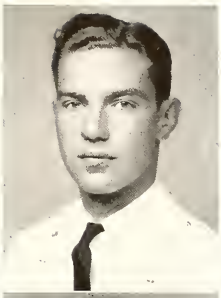

J. M. Mount
President

Virginia Ashby
Sponsor

OFFICERS

Jay Mount ..... *President*
Virginia Gent ..... *Vice-President*
Mary Hawks ..... *Secretary*
Tom Watson ..... *Treasurer*

MEMBERS

J. Angell
G. M. Badger
E. P. Bair
A. P. Bush
J. O. Brugh
Jane Byrne
P. P. Dunavant
T. W. Edwards
W. W. Eldridge
F. H. Fish
E. V. Frankie
Virginia Gent
H. R. Haar
Mary Hawks
Ralph Hess
I. H. Jaffe
F. P. Jones
S. G. Karn
Alice Kline
R. Levine
R. W. Lynch
W. E. Malloy
J. R. McCausland
R. M. McCutchen
R. P. Merchant
B. A. Mollen
A. S. Morecroft
J. M. Mount
Elva Mae Noble
J. H. Norton
Dawn Owen
C. M. Price
V. Ridgeway
W. B. Richardson
Martha Robeson
M. H. Samuels
Elizabeth Shelor
Peggy Smith
R. I. Stanley
J. G. Vanderveer
Mariellyn Vilbrandt
C. R. D. Vincent
R. B. Watkins
M. T. Watson
S. E. Womeldorph

V. P. I. Glee Club

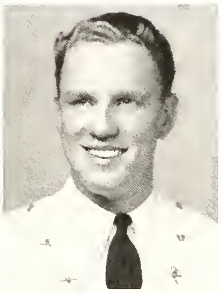

F. W. Huffman
President

Frances Huffman
Sponsor

The Glee Club, which provides a musical outlet for approximately sixty cadets, is fast becoming an outstanding campus organization. Under the direction of Mrs. Dennett Guthrie, the club has participated in numerous college activities throughout the year. It is the main purpose of the club to develop not only musical ability, but also a sense of originality, cooperation, and unity.

OFFICERS

Mrs. Dennett Guthrie ..... *Director*
Mrs. Leland Cothern ..... *Accompanist*
F. W. Huffman ..... *President*
J. G. VanOot ..... *Vice-President*
C. E. Wilkerson ..... *Secretary*
P. M. Simpson ..... *Treasurer*
R. M. Wright ..... *Librarian*
H. K. Martin ..... *In charge of studio*
L. G. Chase ..... *Business Manager*

MEMBERS

First Tenors

W. D. Arnold
J. M. Bacos
R. H. Bogle
R. I. Denton
G. B. Herring
E. A. Kidd
B. B. Laningham
H. B. Miller
W. C. Morey
B. A. Mollen
R. M. Wright

Baritones

P. P. Dunavant
L. Gregory
B. Harris
J. T. Harris
F. Helvestine
B. F. Hodges
F. W. Huffman
G. W. Jones
H. K. Martin
J. A. Proctor
G. H. Schech
R. C. Schmidt
P. M. Simpson
C. D. Steinwedel
J. A. Swackhamer
C. S. Swarr
S. D. Tatalovitch
C. R. Weaver
G. T. Whitham
C. E. Wilkerson
C. T. Wolz

Second Tenors

W. C. Barclay
W. G. Farthing
E. R. Harrell
G. L. Jones
D. McClarin
C. A. McClaugherty
B. McClure
C. C. McGehee
E. W. Norwood
D. E. Pflueger
W. A. Saul
J. L. Skidmore
P. A. Tanner
W. L. Thomas

Basses

W. A. Buckner
E. S. Futrell
W. B. Gwathmey
D. Hawkshurst
E. B. Hill
W. T. Law
D. V. Marean
B. F. McGuire
E. A. Painter
S. S. Park
C. B. Phiffer
G. H. Rollins
D. W. Sturt
R. O. Swain
W. P. Trolinger
M. J. Usdan
J. G. VanOot
W. R. Watkins

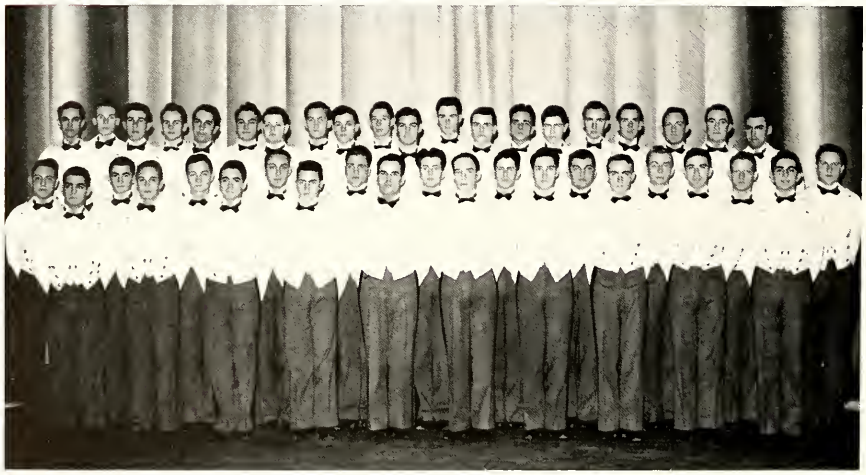

V. P. I. Southern Colonels

The V. P. I. Southern Colonels, Virginia Tech's cooperative dance orchestra, has won widespread recognition and praise for itself and the school throughout the East.

In the past, the orchestra has played for ocean cruises and at vacation resorts during the summer months. Each year the Colonels have gone on a tour during the Christmas holidays, playing for many prominent dances. This year the Southern Colonels have had a very successful season, and truly deserve a high rank among the leading college orchestras of the East.

A. Preston Breeden, Jr. ..... *Manager*

Mariellyn Vilbrandt ..... *Vocalist*

SAX SECTION

J. H. Britton (Herbie) ..... *First Alto Sax*

W. E. Cook (Bill) ..... *Second Tenor Sox*

W. L. Petty (Bill) ..... *Third Alto Sax*

G. A. Saul (Hoot) ..... *Fourth Tenor Sax*

BRASS SECTION

D. C. Whitesell (Doug) ..... *First Trumpet*

J. C. Staton (Joe) ..... *Second Trumpet*

R. P. Hutcheson (Bob) ..... *Third Trumpet*

R. M. Kilpatrick (Bob) ..... *First Trombone*

J. M. Creger (Johnnie) ..... *Second Trombone*

RHYTHM SECTION

G. Lyons (Garnet) ..... *Piano*

M. S. Feldenheimer (Mel) ..... *Drums*

A. P. Breeden, Jr. (A. P.) ..... *Bass Fiddle*

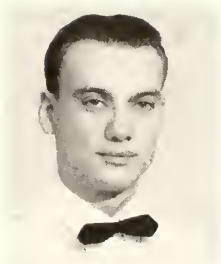

A. P. Breeden
Manager

Mrs. A. P. Breeden
Sponsor

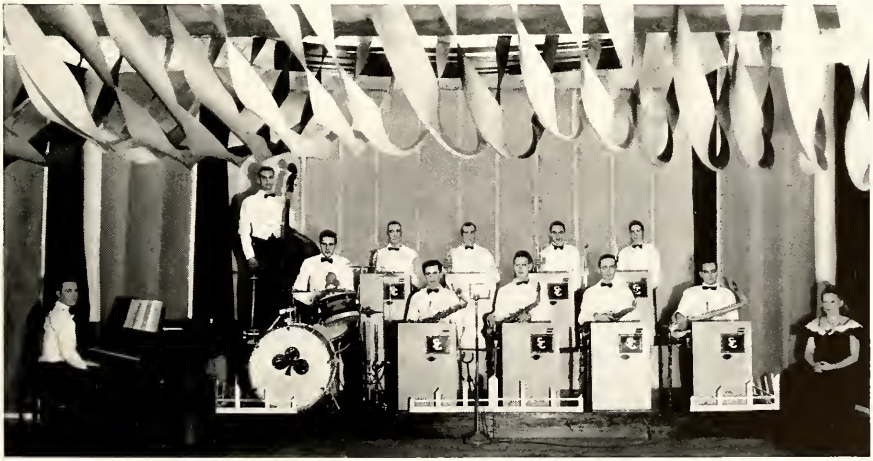

H. W. Chitty
Captain

Miss Charlotte Thompson
Sponsor

Virginia Tech Life Saving Corps

The Virginia Tech Life Saving Corps, organized in the fall of 1933 for the purpose of assisting in the operation of the swimming pool, is composed of never more than twenty-five active members. Each man must hold the Red Cross rating of Senior Life Saving and Advanced First Aid, and must be either from the faculty or the student body. In addition, three months' pool duty and a special test must be passed before active membership may be attained in the Corps.

Several men and women of this group hold instructor's certificates in First aid and Life Saving, and serve the college further by conducting daily classes in these subjects. Members of this group are pledged to serve the needs of the community at any time, and in the past have given wholehearted cooperation in time of emergency.

The Virginia Tech Life Saving Corps is a charter member of the Virginia Association of Rescue Squads, which organization was among the first to offer their state and country their services and equipment during the present war crisis.

OFFICERS

M. B. Blair ..... *Director*
Dr. C. R. Woolwine ..... *Medical Advisor*
H. W. Chitty ..... *Captain*
W. G. Albright ..... *First Mate*
W. H. Quaterman ..... *Second Mate*
R. J. Holden ..... *Third Mate*
E. L. Seay ..... *Yoeman*

MEMBERS

S. Chapman, Jr.
Josephine Compton
Lucille Pack
J. L. Saffell
B. Worth
B. Williams
J. F. Vaughan
R. W. White

Rifle Club

The Rifle Club is composed of over one hundred students who are interested in firearms and rifle marksmanship.

During the year, the club has had several smokers and get-togethers, longest to be remembered was the oyster roast on the range which was carried off in typical east coast style.

Since the club is not affiliated with the Athletic Association, it must finance its own trips for members of the V. P. I. Rifle Team. This year the team made trips to N. C. State, V. M. I., Georgetown University, and Maryland University as well as having teams as guests on our own campus. The most important match of the year was the National Intercollegiate Match held on the Naval Academy Range at Annapolis, Md., where the team ranked among the top teams of the United States.

No year more than this has this organization definitely been one of the most purposeful on this campus. Not only is it a great pleasure, but it also is serving as an invaluable aid in training future officers more details of an extremely important phase of military training. The opportunity is available to learn or to continually improve in skill with the rifle.

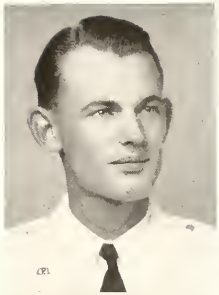

H. E. Ritter
President

Miss Belle Faucette
Sponsor

OFFICERS

H. E. Ritter ..... *President*
E. S. Hampton ..... *Vice-President and Captain*
F. M. Baumgardner ..... *Secretary-Treasurer*
D. C. Renick ..... *Co-Manager*
W. R. Gentry ..... *Co-Manager*
W. A. Saul ..... *Range Officer*
J. L. Lockwood ..... *Range Officer*
J. C. Wycoff ..... *Range Officer*

MEMBERS

W. D. Arnold
W. E. Abriel
N. H. Ashby
G. C. Barksdale
W. B. Ballard
W. B. Baird
M. L. Basham
L. H. Beville
T. H. Borthwick
J. G. Bass
C. C. Beard
S. A. Becker
W. D. Billings
H. G. Black
R. R. Blackman
J. L. Bonham
A. Bordon
W. A. Buckner
R. H. Bushey
H. H. Cooksey
G. B. Crawford
Q. M. Cardwell
T. Chiswell
E. W. Chrzan
R. C. Crank
S. R. Crockett
J. T. Cruise
R. W. Cunningham
E. C. Cutchins
W. H. Dunham
E. H. Dickinson
B. T. Emerson
R. A. Farrier
C. W. Fellows
F. A. Fishburne
R. C. Flaherty
A. N. Fox
E. S. Fox
P. W. Freeman
W. H. Graham
R. W. Gannaway
W. S. Gilley
T. W. Geary
C. M. Greenawalt
L. H. Goffigon
C. Garner
W. R. Gentry, Jr.
S. M. Giddings
K. L. Grim
W. B. Gwathmey
W. L. Hawkins
A. M. Hovnamian
R. C. Hall
R. B. Hand
E. R. Harrell
H. S. Harris
H. L. Holbrook
A. B. Honts
J. Horn
R. B. Horning
A. W. Hughes
R. N. Jeffries
W. J. Jeffries
A. D. Johnson
G. W. Jones
J. B. Kearfoot
E. Ketchum
C. L. Kingrea
W. F. Kindle
J. K. Latimer
T. F. Latta
H. R. Leonard
J. M. Loving
J. M. McCarthy
B. F. McGuire
R. W. McNair
S. M. Mainwold
J. R. Manning
R. A. Marriner
J. G. Martin
H. Meador
C. Metcalf
W. C. Morey
F. C. Montague
D. J. Montz
H. T. Muse
J. R. Norment
H. T. Plunkett
W. P. Patton
S. C. Peatross
J. A. Proctor
N. A. Powell
E. M. Pace
H. B. Persinger
O. A. Phillips
R. W. Phillips
G. W. Putney
W. O. Quesenberry
G. H. Rollins
J. S. Ritchie
J. W. Rucker
L. K. Rea
L. F. Reider
H. E. Ritter
F. V. Rosson
L. J. Roper
M. C. Rowland
K. Spahr
T. R. Small
W. C. Staples
R. R. Smith
C. C. Smith
H. S. Smith
H. W. Sigmon
W. A. Saul
W. G. Shreve
C. R. Sipe
K. C. Snead
F. C. Spencer
C. S. Swarr
J. H. Tomko
A. H. Thomas, Jr.
P. A. Tanner, Jr.
R. R. Tuttle
P. S. Triplett
C. B. Umberger
P. C. Worthy
H. M. Walker
A. F. White
O. S. Woody
C. T. Walters
M. E. Ward
J. L. Webb
J. L. Wheeler
C. V. Whitley
A. D. Yates

Army-Navy Club

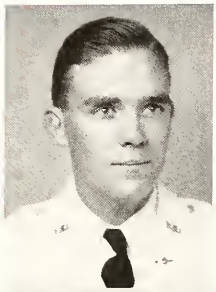

R. T. Bull
President

Col. T. P. Bull
Sponsor

We, the Army brats and the Navy juniors, are orphans in the sense that no one section of the country can or will claim us, the final result being that we were forced to band together to retain the spirit that the services had taught us.

The club consists of all types of men: Those who attend meetings, and those who pay dues, those who do both and those who do neither. The members come from all over the world, including war torn Europe and Asia. There are a few native Virginians. Despite all this, the mob works like a machine when it gets together, and a noisier, more complicated machine has never been devised.

The club's purpose is to foster better relationships between its members. This it does by sponsoring such activities as smokers, hikes, etc. It is a rare occasion when we are not planning some kind of an entertainment, and occasionally we carry out one of the plans. But, we have a good time all the time no matter what we do.

OFFICERS

R. T. Bull ..... *President*
G. M. Badger ..... *Vice-President*
W. H. Dunham ..... *Secretary*
W. T. Camm ..... *Treasurer*
F. C. Badger ..... *Sergeant-at-Arms*

MEMBERS

R. T. Adams
F. C. Badger
G. M. Badger
R. T. Bull
J. C. Camm
W. T. Camm
S. L. Davis
M. W. Dize
W. H. Dunham
F. A. Gallager
J. A. Glover
C. T. Hunt
H. L. Maynard
W. S. Meddings
R. T. Owens
F. A. Pfeffer
K. W. Palmer
W. H. Quarterman
J. T. Richardson
J. A. Sherman
C. R. Sipe
W. M. Thompson
M. D. Wildrick

Newman Club

The Newman Club of V. P. I., named for John Henry Cardinal Newman, is a member of the Newman Club Confederation. The present club at V. P. I. had its beginning in 1924, and consisted of only eleven members. Through the fostering of spiritual, intellectual, and social interests on the campus, the group has broadened into its present membership of 125 men. Today the club flourishes as a light of spiritual guidance for all Catholic students.

OFFICERS

W. F. Booker ..... *President*
G. W. Herbert ..... *Vice-President*
F. J. Wandycz ..... *Secretary*
F. J. Vawter ..... *Treasurer*

FACULTY ADVISORS

Major Longwell — John Burns
Colonel Hoy

MEMBERS

R. W. Agriesti
R. Ahern
C. E. Andrade
V. F. Barbakia
F. E. Berry
Chris Beverly
J. P. Black
F. H. Boehling
R. A. Bogert
E. L. Bono
Wm. Booker
F. Bovo
S. E. Bouchard
H. L. Caravati
W. N. Cardella
J. R. Carlier
R. Casey
L. C. Cavalaris
L. Claffey
D. J. Clark
G. J. Cole
N. F. Craigue
J. R. Crowder
P. F. Delisi
Wm. Denerean
V. G. Dereman
H. T. Devine
W. Dickterenko
Miss Mary Dougan
G. R. Drennan
J. P. Duda
P. P. Dunavant
W. H. Dunham
R. W. Early
R. K. Elam
P. A. Fastabend
W. N. Ferro
A. R. Foley
W. G. Forster
N. T. Fuller
J. E. Gallagher
F. A. Gallagher
T. W. Geary
W. Gerhardt
J. A. Glover
C. M. Greenawalt
F. Grimmig
G. W. Herbert
W. R. Hencke
T. M. Higgins
J. C. Hild
W. K. Hoey
J. W. Hoffman
P. M. Hunt
E. Iglesias
E. H. Ivey
J. P. Janosik
D. M. Jenkins
R. M. Johnson
J. F. Kiessler
G. W. Kirkley
C. M. Koch
A. Koroscil
J. J. Kozelski
A. F. Kraft
Richard Kreske
A. T. Kujawa
J. B. Lewis
J. D. Lewis
L. Lichtenstein
C. M. Lutz
J. R. Manning
Miss Mary Matthew
J. C. McCabe
C. J. McLeod
J. L. McKeever
D. T. Monick
W. C. Morey
William Nin
W. J. Nolte
C. P. Nunley
E. L. O'Grady
J. L. Pais
F. A. Panella
L. A. Pastore
R. C. Petrey
A. F. Petrozzello
F. A. Pfeffer
C. W. Pollard
A. F. Posluszny
W. O. Quesenberry
J. W. Quinlan
J. P. Ralston
F. W. Rea
C. W. Reilly
J. J. Resch
H. C. Roden
P. J. Rowan
R. E. Ryan
R. F. Samson
B. J. Sargeant
G. H. Scheck
J. M. Sherberger
G. A. Scott
P. H. Scott
W. M. Smith
C. L. Stacy
J. C. Staniunas
J. P. Staniunas
E. S. Szczepanski
J. B. Tackett
R. A. Taylor
J. J. Tokarz
R. M. Tokarz
F. J. Vawter
A. F. Vincent
L. W. Walker
F. J. Wandycz
R. F. Williams
J. A. Williamson
C. H. Winkler
J. H. Yost
J. O. Yates

W. F. Booker
President

Mrs. R. L. Booker
Sponsor

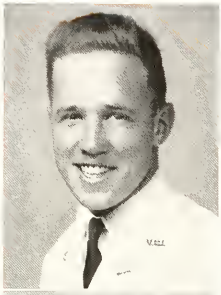

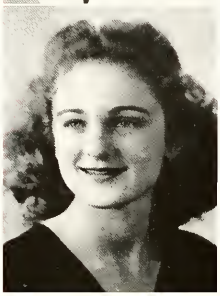

W. W. Hutchison
President

Dot Lowe
Sponsor

Y. M. C. A. Cabinet 1941-1942

The Young Men's Christian Association of the Virginia Polytechnic Institute is a fellowship of students, who in seeking a fuller meaning of life are committed to comprehending the implications of His teachings in personal and social living, and following this doctrine. Through actual practice of such ideals the "Y" is unanimously recognized as Tech's most helpful organization in guiding both new and old students through a gracious four years at Tech.

OFFICERS

Paul N. Derring ..... *General Secretary*
William H. Henderson ..... *Assistant General Secretary*
Amenta Robeson ..... *Hostess*

STUDENT OFFICERS

W. W. Hutchison ..... *President*
J. S. Ritchie, Jr. ..... *Vice-President*
R. A. Farrier ..... *Recording Secretary*
B. A. Higgs ..... *Chairman of Finance Committee*
W. H. Cannaday ..... *Advisory Board*
J. G. VanOot ..... *Advisory Board*
J. D. Thompson ..... *Advisory Board*

MEMBERS

H. M. Barnes
W. H. Cannaday
C. M. Carey, Jr.
J. W. Carson
A. L. Curtis
J. W. East
E. F. Eldred, Jr.
R. E. Fultz
T. A. Gilmer
E. R. Givens
J. M. Givens
M. D. Grizzard, Jr.
G. C. Guilliams
W. B. Gwathmey
M. W. Ham
B. A. Higgs
R. M. Kilpatrick
J. B. Lee
R. W. Lynch
W. A. Manson
H. P. Musser
R. W. McNair
M. L. Oliver
J. S. Ritchie, Jr.
B. W. Roller
G. H. Rollins
K. F. Schlamb
C. W. Skelton
C. D. Steinwedel
K. R. Sumner
A. H. Thomas, Jr.
H. S. Turner
J. D. Thompson
J. G. VanOot
J. H. Varner
J. A. Williams
C. W. Wilson
F. D. Wilson
S. E. Womeldorfh, Jr.

Y. W. C. A.

The Young Women's Christian Association is composed of the women on the campus who desire to promote the fullest development of the body, mind and spirit. The organization sponsors many types of entertainment and varied forms of recreation and social stimulus. The success of past years and this season is reflected by the near unanimous membership of nearly all the women students at V. P. I.

Sue Echols
President

Miss Mary Frances Reed
Sponsor

OFFICERS

Sue Echols ..... *President*
Mary Owen ..... *Vice-President*
Frances Jamison ..... *Secretary*
Hazel Whiteaker ..... *Treasurer*
Miss Mary Frances Reed ..... *Sponsor*

CABINET

Elaine Garth
Esther Haskins
Mary Hawks
Nancy Kelly
Mildred Magill
Emma Gene Newman
Ellen Sharp
Anne Warriner

MEMBERS

Aleta Banks
Lenora Bishop
Barbara Braford
Frances Brougher
Hilda Broyles
Charlotte Burgess
Mary Jane Cape
Josephine Compton
Janet Copenhaver
Edna Davis
Flora Day
Marjorie DeHaven
Mary Esther Derring
Mary Ann Dougan
Edythe Erlichman
Sue Echols
Margaret Fitchett
Julia Anne Fuqua
Elaine Garth
Virginia Gent
Harrill Goode
Margaret Gose
Stella Gregory
Vivian Grubb
Mary Elizabeth Hager
Esther Haskins
Mary Hawks
Helen Hertel
Jane Hewitt
Janice Horne
Mildred Hudson
Frances Jamison
Myrtle Jordan
Josephine Kelly
Yvonne Kelly
Martha King
Alice Kline
Nancy Kirby
Mildred Leatherbury
Mildred Magill
Janie Murry
Emma Gene Newman
Elva Mae Noble
Cornelia Nye
Doris E. Nygaard
Laura Oakey
Helen Orr
Frances Owen
Mary Owen
Lucile Pack
Lou Scott Pendeton
Louise Pratt
Helen Rowe
Avoy Scales
Ellen Sharp
Elizabeth Shebs
Margaret A. Smith
Frances Smith
Martha Snidow
Evelyn Strickler
Jane E. Tate
Grace Torreyson
Katherine Van Vliet
Mariellyn Vilbrandt
Helen Warner
Anne Warriner
Willie Bell Watterson
Thelma Weiler
Hazel Whiteaker
Mary Lee Wilkins
Emily Wilson
Lillian Wimmer

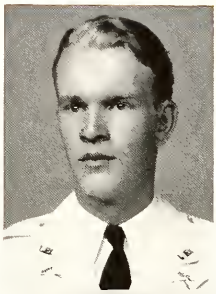

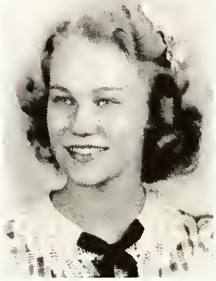

A. Vaughan
President

Miss Marjorie Harmon
Sponsor

Future Farmers of America

The Collegiate Chapter of the Future Farmers of America was organized at V. P. I. and received its charter from the National Association of Future Farmers of America during the session of 1933-34. The membership is composed of students enrolled in Agricultural Education and other students enrolled in the Agricultural College who were F. F. A. members in high school and wish to retain their contact with the organization. The Collegiate F. F. A. Chapter offers its members a well balanced program that is designed to prepare them for assuming the responsibilities of advisors of local high school F. F. A. chapters when they become teachers of agriculture.

OFFICERS

A. Vaughan, Jr. ..... *President*
R. A. Farrier ..... *Vice-President*
R. L. Copenhaver ..... *Secretary*
W. S. Allen ..... *Treasurer*
D. L. Allen ..... *Reporter*
C. E. Richard ..... *Advisor*

HONORARY MEMBERS

Professor H. W. Sanders
Professor E. Y. Noblin
Professor H. C. Groseclose
Professor C. E. Richard

MEMBERS

Seniors

W. S. Allen
J. W. Brothers
J. M. Campbell
M. W. Clements
M. W. Delano
F. T. Garrett
G. C. Guilliams
W. J. Henderson
H. M. Jamerson
R. C. Jones
J. R. Lawson
R. W. Moffett
R. E. Murphy
W. T. Oakes
J. R. Phipps
J. G. Pilout
V. T. Rector
H. L. Saville
S. L. Sisson
R. E. Spivey
K. R. Sumner
J. C. Tate
T. W. Thomas
A. Vaughan
E. A. Wheeler
A. J. Whitten
G. G. Wygal

Juniors

D. L. Allen
H. D. Atkins
A. S. Carr
R. C. Carr, Jr.
C. E. Clear
R. A. Farrier
W. A. Fraughnaugh
J. L. Givens
C. M. Greenwalt
M. D. Grizzard, Jr.
R. B. Hall
H. M. Hawkins
R. R. Henley
L. M. Jewell, Jr.
H. R. Leonard
J. J. Lilley, Jr.
R. J. McCray, Jr.
G. W. Putney
D. L. Ramsey
R. R. Reynolds
J. W. Rightmire
E. T. Robertson
B. W. Roller
H. C. Seward
J. A. Silver
F. C. Spencer
B. N. Stanger
R. P. Taylor
J. R. Thorpe
E. H. Vassar
G. S. Wagner
W. B. Wilkinson, Jr.

Sophomores

E. C. Bolte
G. C. Bristow
J. O. Brugh
C. D. Cox
M. W. Ham
E. B. Hill
W. D. Huffman
R. A. Hunter
W. H. Linkous
J. D. Lucus
J. A. Maddox
R. H. Munsey
J. W. Murphy
M. L. Oliver
G. S. Potts
R. Robertson, Jr.
M. R. Shell
C. W. Skelton
J. W. Vipperman
C. Webb, Jr.
R. M. Young

Freshmen

K. N. Adams
B. S. Barbour
H. R. Calhoun
T. J. Cardwell
R. L. Copenhaver
R. B. Delano
S. E. Ellington
I. V. Farley
S. W. Finney
H. E. Henderson
G. B. Herring
R. L. Hollandsworth
A. B. Huet
T. J. Johnson
C. Leonard
M. N. McCann
C. A. McClaugherty
M. B. Rowe
A. A. Settle
R. V. Spivey
D. W. Sturt
W. B. Surface
E. M. Ware
F. G. Welsh

Lord Reading Club

A religious club existing on our campus should have as its one basic purpose to affect an assemblage, on common grounds, of all the students who are members of a particular faith. This has been, and is, the one predominant feature that has kept the Lord Reading Club extremely active as a medium for bringing the Jewish boys of V. P. I. together in liberal discussion groups. Since there is no recognized place of worship in Blacksburg for men of Jewish belief, the club endeavors to supply this missing element. Weekly service conducted by students serve to fill this missing gap in the spiritual training of this group of both men and women students.

OFFICERS

S. S. Cutler ..... *President*
M. R. Meyerson ..... *Vice-President*
A. S. Kaplan ..... *Treasurer*
R. H. Levine ..... *Secretary*

MEMBERS

I. M. Appel
B. D. Aaron
L. B. Aaron
H. B. Azif
J. Alder
A. Appleby
J. Abel
M. S. Barr
S. A. Becker
N. Blumberg
L. J. Brenner
I. J. Chasen
E. Carduner
S. S. Cutler
R. Cantor
B. E. Cooper
A. H. Cohen
H. Donsky
J. Elson
N. B. Evens
W. Ershow
Miss E. Erlichman
M. Friedman
M. Fox
R. Friedman
E. N. Fink
R. J. Fagelson
M. Goldmeir
S. Goldsmith
S. Garfinkle
B. H. Hornstein
A. Hertzberg
S. Isenberg
J. Katchen
P. H. Kline
J. Kantor
E. A. Lipman
D. S. Liberman
S. F. Lapkin
I. Langer
R. H. Levine
B. R. Lorie
H. Mandel
S. Mainwold
R. Morris
M. R. Meyerson
Miss J. Moffit
M. B. Minkin
B. A. Mollen
S. Perlmutter
J. M. Richter
M. J. Rosenbaum, Jr.
J. H. Rubin
M. C. Rosenberg
H. L. Rassass
R. R. Sternberger
S. Sandler
L. Saunders
L. Strelitz
J. Spital
B. Silverman
R. H. Saunders
M. H. Samuels
B. Schwartz
Miss N. Schwartz
B. Silverman
T. S. Sugarman
H. Todtman
S. Thames
E. Tischler
M. Usdan
L. B. Williamson
H. Weinberg
R. J. Wetstone
S. A. Wolfson
I. A. Wolfson
B. Zweig

S. S. Cutler
President

Mrs. Samuel Cutler
Sponsor

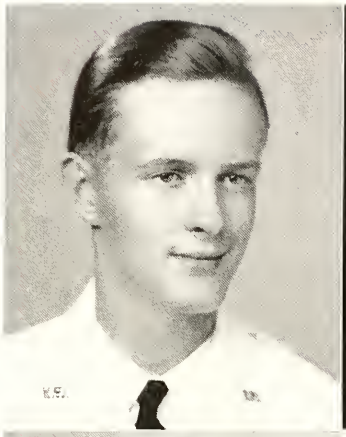

W. O. Mathews
Master Councilor
Fall Quarter

Mrs. A. A. L. Mathews
Sponsor

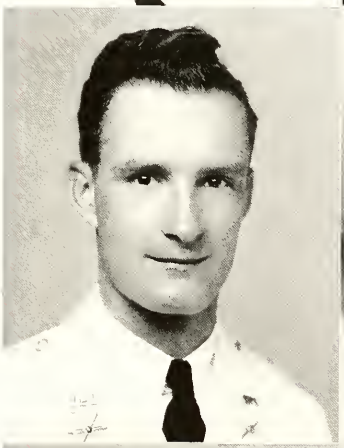

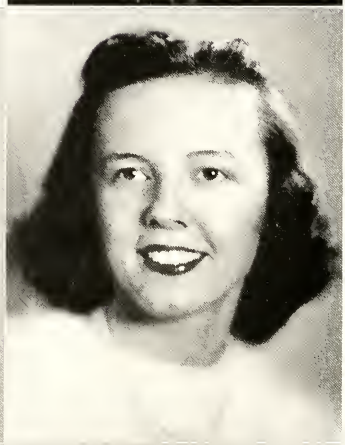

G. A. Zirkle
Master Councilor
Winter Quarter

Miss Louise Hall
Sponsor

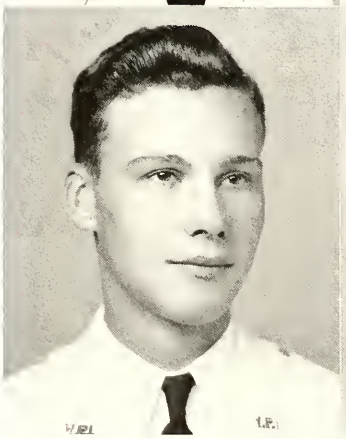

E. W. Christ
Master Councilor
Spring Quarter

Mrs. H. E. Christ
Sponsor

Order of De Molay

The Zorabel Chapter of the Order of De Molay was organized in 1932 under the joint sponsorship of the Knights Templars and Masonic Orders. Since that time it has maintained an envious record of social events and other activities. Previous to the introduction of the present social calendar the Order of De Molay sponsored one dance featuring an outside band each quarter. In the past two years these dances have been limited to one each year, all other events being private for members only.

Although active socially, the De Molay does not limit its activities to social events alone. Duty to God, country, and parents are stressed as outstanding attributes of the organization. Members are chosen on the basis of loyalty, ambitions, ideals, integrity, and personality.

OFFICERS

Master Councilors:

W. O. Mathews ..... *First Quarter*
G. A. Zirkle ..... *Second Quarter*
E. W. Christ ..... *Third Quarter*
T. S. Nickerson ..... *Scribe*
W. R. Gentry ..... *Treasurer*
J. G. Porter ..... *Junior Councilor*
M. S. Wright, Jr. ..... *Senior Deacon*

MEMBERS

J. P. Agnew
J. M. Albright
L. G. Baker
G. D. Barranger
P. D. Belz
R. H. Bogle
C. F. Branum
R. B. Burger
R. W. Campbell
R. E. Carvel
J. W. Carson
E. W. Christ
W. H. Claypool
J. R. Craddock
T. W. Edwards
F. H. Fish
F. A. Fishburne
C. C. Garvin
G. W. Gearhart
W. R. Gentry
C. G. Hammond
W. L. Hawkins
H. A. Hughes
R. C. Jones
S. B. Judy
A. S. Kaplan
J. Katchen
H. C. Kearns, Jr.
J. A. McGuire
L. A. Massie
W. O. Mathews
C. M. Moreland
T. S. Nickerson
J. B. Norment
W. D. Paulette
R. M. Perkins
J. G. Porter
N. R. Ridgely
G. B. Roy
J. S. Ruppert
J. Spital
G. W. Stewart
J. C. Thomas
C. E. Varn
P. J. Weinfield
P. L. Weinstein
J. A. Williams
M. S. Wright, Jr.
G. A. Zirkle

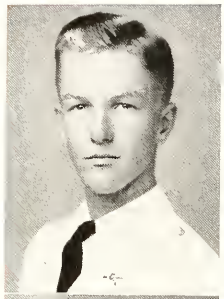

R. M. Ritchie, Jr.
President

Mrs. R. M. Ritchie
Sponsor

4-H Alumni Club

The 4-H Alumni Club membership is open to all students who are former 4-H club members. The club is organized primarily to encourage social activities, and to promote acquaintances and fellowship among its members. A varied program of parties, educational programs, and lectures through the school year serve as a stimulus for the creation of close contacts and development of leadership.

OFFICERS

R. M. Ritchie, Jr. ..... *President*
M. D. Grizzard, Jr. ..... *Vice-President*
Frances Kash ..... *Vice-President*
W. S. Allen ..... *Treasurer*
Nancy Kelly ..... *Secretary*
Esther Haskins ..... *Song Leader*

MEMBERS

W. S. Allen
Oleta Banks
Lenore Bishop
D. E. Brown
F. L. Carr
H. Carter
L. P. Chisolm
A. L. Conner
Janet Copenhaver
Marion Crosby
E. E. Covey
Edna Davis
R. B. Delano
Marjorie DeHaner
M. C. Dickinson
R. D. Dickinson
Nancy Feltie
F. T. Garrett
J. B. Graham
M. D. Grizzard
W. B. Gwathmey
D. A. Halsey
H. E. Henderson
Esther Haskins
Frances Jamison
Frances Kash
F. B. Kegley
Nancy Kelly
Martha King
Nancy Bell Kirby
C. C. LaRue
Mickey Leatherbury
J. C. Lester
Maybelle Ligon
M. L. Oliver
G. W. Putney
H. H. Rainey
T. O. Rainey
Louise Rash
L. K. Rea
I. R. Richardson
J. S. Ritchie
R. M. Ritchie
Louise Robinson
G. H. Rollins
K. F. Schlamb
Ellen Sharp
E. S. Smith
Frances Smith
R. R. Smith
K. R. Sumner
D. W. Sturt
H. G. Tominson
W. E. Tyler
J. H. Varner
Hazel Whiteaker
W. B. Wilkinson
E. L. Wisman

Nineteen Hundred Forty-two

THE BUnGLE

Here are the men of fame in forty-two. By popular acclaim these men are the best and the worst of us. Berk Gillespie coined a word and is stuck with it . . . Chief Boodle Hound (note the profile). Mr. Bambaccus had to ask one of his stripe-bearing friends why he, Mr. Bambaccus, was chosen as Grossest Rat . . . Quote, "Gross? Why I'm not gross," enquote. Dick Bull was appointed Tightest Senior Officer, and Phelps Payne was selected as Best Senior Officer. Phelps took first place in our election by also taking top honors as Most Likely to Succeed. Bill Zydiak won the laural wreath as Best Athlete.

Bottle Agnew carried out tradition . . . why does a First Sergeant always win this brass medal for Biggest Griper? Buddy Dance was ironically and simultaneously Most Popular and Biggest Suction Hound, while Drip Gey Chiseled a niche for himself in our Hall of Fame. Hollywood Taylor was caught telling another one to a very doubting young lady. His right to the title of Biggest Bullslinger is uncontested. Coach Selby was none too pleased when informed of his election as Groggiest; but, after much persuasion, he condescended to give us a picture. And then there's Hugo Von Grubb waving good-bye or doing something foolish in order to demonstrate his prowess as Slaphappiest. Hugo says, "Advertising Pays."

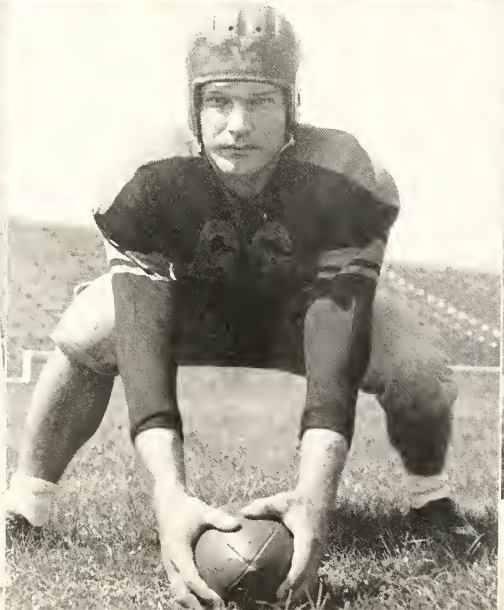

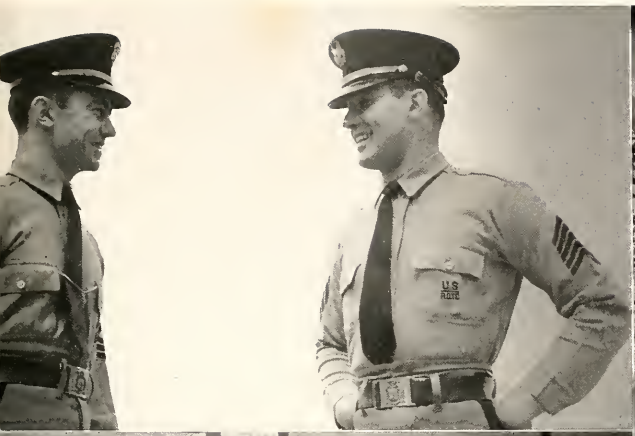

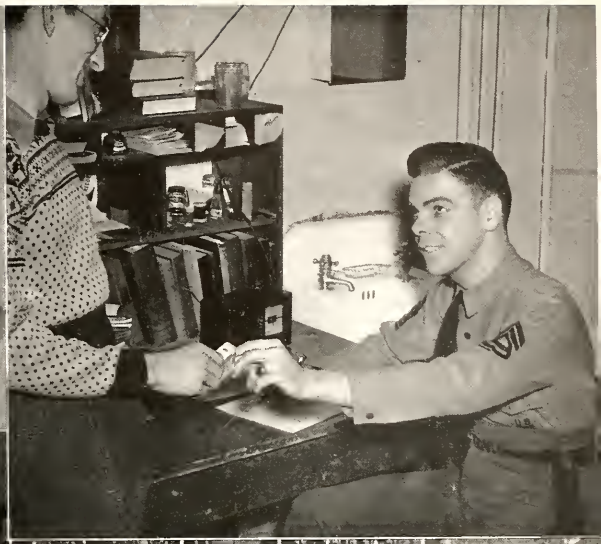

AMERICAN BENEFIT
Rules and Regulations
American Gazette

PEARSALL STUDIO

PHOTOGRAPHERS

•

Complete Service

in

Photographs for Annuals

•

9 FRANKLIN ROAD

ROANOKE - - VIRGINIA

COMPLIMENTS

OF

A FRIEND

OF THE

"BUGLE"

LYNCHBURG ALWAYS WELCOMES TECHMEN

•

CHAMBER OF COMMERCE

LYNCHBURG, VIRGINIA

DRAPER-MAYNARD
SPORTS EQUIPMENT
"The Lucky Dog Kind"

Roanoke Hardware Company

WHOLESALE HARDWARE AND SPORTING GOODS
214-20 West Salem Avenue
ROANOKE, VIRGINIA

Airheart-Kirk Clothing Co.
Incorporated

MICHAELS-STERN CLOTHES
Favored by College Men Everywhere

107 West Campbell Avenue
ROANOKE, VIRGINIA

WHERE CLOTHING AND FURNISHINGS
ARE JUST DIFFERENT ENOUGH
TO MAKE THEM DISTINCTIVE

Fox-Hunt-Loyd

CLOTHING, INC.

ROANOKE, VIRGINIA

A. S. PFLUEGER

REGISTERED JEWELER

AMERICAN GEM SOCIETY

•

118 W. Campbell Ave. Roanoke, Va.

Brotherhood Mercantile Co.

SMART CLOTHING

and FURNISHINGS

for College Men

107 S. Jefferson St. Roanoke, Va.

Compliments of

STAR BARBER SHOP

S. H. KESSINGER, *Manager*

BLACKSBURG VIRGINIA

Compliments of

Colonial American

Barber Shop

ROANOKE, VIRGINIA

FASHIONS FOR MEN

Suits and Top Coats . . . Tailored or Ready-to Wear

SHIRTS — HOSE — TIES — HATS — PAJAMAS

AND ALL ACCESSORIES

MEN'S SHOP

LYRIC BUILDING BLACKSBURG

NORMAN-SHEPHERD

517 S. JEFFERSON ST. ROANOKE, VA.

Lyric and Little

Theatres

The Peoples

National

Bank

of

LYNCHBURG, VIRGINIA

•

MEMBER OF

THE FEDERAL RESERVE SYSTEM

AND

THE FEDERAL DEPOSIT INSURANCE CORP.

Commercial Trust and Savings Bank

L. E. LICHFORD, *President* S. S. SPENCER, *Vice-President and Cashier* E. B. HOWERTON, *Assistant Cashier*

MEMBER FEDERAL DEPOSIT INSURANCE CORPORATION

LYNCHBURG, VIRGINIA

CONGRATULATIONS

and

BEST WISHES

Heironimus

ROANOKE,

VIRGINIA

Caldwell Sites Company

COMPLETE LINES IN

1. *Papers—Wrapping and Printing*
2. *Stationery—Gifts—Books*
3. *Office Equipment*
4. *Sporting Goods*
5. *Mimeograph*

Make Our Store Your Headquarters While Shopping in Roanoke

ROANOKE, VIRGINIA

CENTRAL SERVICE STATION

R. D. TATE, *Proprietor*

OUR AIM AND DESIRE IS TO SERVE YOU

BLACKSBURG, VIRGINIA

BROWN STORES COMPANY
HARDWARE

Student Supplies — Electrical Supplies

•

5, 10 and 25c Sundries

G. E. Lamps Cutlery I. E. S. Lamps

CENTER DRUG COMPANY

DRUGS - SUNDRIES - SODAS
SCHOOL SUPPLIES

•

Agents WHITMAN'S CANDIES

COLLEGE INN

"VISIT THE COLLEGE INN FOR GOOD FOOD"

BLACKSBURG, VIRGINIA

McElrath's

JEWELER

•

BLACKSBURG, VIRGINIA

CHAS. I. LUNSFORD JAMES J. IZARD
CHAS. P. LUNSFORD

Chas. Lunsford & Sons

GENERAL INSURANCE
and
SURETY BONDS

•

DIAL 7301
Colonial-American National Bank Building

ROANOKE, VIRGINIA

"Living Comfort in Everything We Sell"

NOLAND COMPANY, INC.

NEWPORT NEWS, VIRGINIA

*PLUMBING
*HEATING
*INDUSTRIAL
*ELECTRICAL and
*PAINT SUPPLIES

Service . . . Quality . . . Reliability

•

VISIT OUR SHOWROOMS

Branches: Newport News, Norfolk, Richmond, Roanoke, Lynchburg, Rosslyn, Virginia. Winston-Salem, Raleigh, Durham, N. C. Spartanburg, Columbia, S. C. Washington, D. C. Hagerstown, Md. Atlanta, Macon, Ga. Chattanooga, Tenn. Birmingham, Montgomery, Alabama.

(18 branches)

Black-Logan Co.

One-Price Department Store

•

Walkover Shoes, Munsingwear
Freeman Shoes, Curlee Clothes
Pillow Cases, Sheets
Bathrobes
Arrow Shirts

•

MEN'S FURNISHINGS AND TUXEDOES

One Price to All

•

BLACKSBURG, VIRGINIA

DIAL 2251

KLOR'S DRUG STORE
Incorporated

THE REXALL STORE

On the Corner

"WHERE ALL TECHMEN MEET"

BLACKSBURG, VIRGINIA

BLACKSBURG'S NEWEST *House of Fine Foods*

MEET YOUR FRIENDS

AT

THE SOUTHERN GRILL

POPULAR PRICES COLLEGE AVE.

For Peace of Mind

"No other investment has the flawless record of life insurance in these troublous financial times, and no other investment in any times or at any price is remotely capable of duplicating its granite-like stability, and of conferring upon its owners such lasting peace of mind."

—The Atlantic Monthly.

•

For seventy years this company has provided such peace of mind. Have *you* all that you need?

THE LIFE INSURANCE COMPANY *of* VIRGINIA

Established 1871 BRADFORD H. WALKER, President Richmond, Virginia

COLLEGE BOOK STORE

TECH BARBER SHOP

TECH SANDWICH SHOP

MONOGRAM CLEANERS

COLLEGE MEN'S SHOP

Compliments of

VIRGINIA TECH ATHLETIC ASSOCIATION

Christiansburg Fuel and Supply, Inc.

G. C. JONES, Proprietor

GUARANTEED GARDEN SEED
OPEN FORMULA FERTILIZERS
OPEN FORMULA FEEDS
KNOWN ORIGIN SEEDS

SOUTHERN STATES
Quality

COAL, CEMENT, LIME, SAND, ROCK

"He Profits Most Who Serves Best"

PHONE 132

CARLOAD LOTS A SPECIALTY

CHRISTIANSBURG, VIRGINIA

THE NATIONAL BANK OF BLACKSBURG

•

MEMBER OF THE FEDERAL DEPOSIT INSURANCE CORPORATION

•

WALTER B. ELLETT, *President*

J. M. KESSLER, *Cashier*

MANUFACTURERS OF HIGH-GRADE

MATTRESSES

Buy Yours from the College Book Store

American Beauty Mattress Co.

LYNCHBURG, VIRGINIA

WHEN YOU REACH NORFOLK
GO DIRECTLY TO THE

ATLANTIC HOTEL

GRANBY AT MAIN STREET

Where You Will Receive Every Courtesy
Best Accommodations at Reasonable Rates

J. FRANK BELL, MANAGER

Burruss Land and Lumber Co.

LYNCHBURG, VIRGINIA

Bear in Mind
BUY FROM THE MEN
IN THE WOODS

50 SAW MILLS 9 PLANING MILLS

TECH DRUG, Inc.

DRUGS
SUNDRIES
SODAS
CIGARS

BLACKSBURG, VIRGINIA

Nelson Hardware Company

1888 — 54 YEARS — 1942

Distributors

GOLDSMITH AND RAWLINGS
SPORTING GOODS
KROYDON GOLF EQUIPMENT
DUNLOP TENNIS RACKETS AND BALLS

We Restring Rackets with Armour Gut

ROANOKE, VIRGINIA

FRIEND'S RESTAURANT

A FRIENDLY EATING PLACE
CATERING TO YOUR TASTE

•

815 MAIN STREET

Rose's

5-10-25 Cent Store

Congratulations, Graduates

Kingoff's INC. & Co.

JEWELERS OPTICIANS

"The South's Leading Jewelers"

Cor. Jefferson St. & Church Ave.

Complete Stock of Nationally Advertised
WATCHES—DIAMONDS—SILVERWARE

LIBERAL CREDIT TO ALL
No Interest or Carrying Charges

The Florence

V. P. I. DINING ROOM AND DANCING SPOT IN LYNCHBURG

FAVORITE DINING AND DANCING PLACE FOR YOUR RANDOLPH-MACON AND SWEET BRIAR DATES

PERSONALIZED SERVICE TO THE COLLEGE SET

Located about eight miles
South of Lynchburg on the Roanoke Road

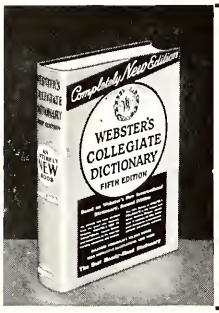

The Best Handy-Sized Dictionary

Webster's Collegiate Dictionary

Fifth Edition

G. & C. Merriam Co.
Springfield, Mass.

Sitterding-Carneal-Davis Co.

Lumber and High-Class Millwork

BUILDING OUTFITTERS

From Foundation to Roof

CEMENT — LIME — PLASTER

LOMBARDY AND MOORE STREETS

Phone 5-9144

RICHMOND, VIRGINIA

WRITE US FOR ANY V. P. I. INSIGNIA

WALTER B. ANDERSON

L. G. Balfour Products

RICHMOND, VIRGINIA

Since 1868

Smart Hostesses Prefer—

"Pin Money"

The Cooked Pickle

Made with aged-in-wood apple cider vinegar according to rare Old Virginia Recipes.

ASK YOUR GROCER FOR
"PIN MONEY" PICKLES

Compliments of

PEARSON'S DRUG STORE

2476 Rivermont Avenue

LYNCHBURG, VIRGINIA

Glenn-Minnich's

Clothes for Young Men and Men Who Stay Young

•

108 W. CAMPBELL AVENUE

ROANOKE VIRGINIA

COMPLIMENTS OF THE

Richmond Machinery & Equipment Co., Inc.

Richmond, Virginia

Magic City

Launderers and Cleaners, Inc.

900 13TH STREET, S. W.

DIAL 8111 SALEM 10000

ROANOKE, VIRGINIA

ARMY NAVY

FOREMOST MANUFACTURERS
of
MILITARY INSIGNIA AND EQUIPMENT
for
Over Fifty Years

N. S. MEYER, Inc.

419 FOURTH AVE. NEW YORK

ROANOKE LYNCHBURG

You Are Always Welcome
AT THE
TECHAS TAVERN

HAMBURGERS
CHILE - - SANDWICHES

Fine Flowers
FOR EVERY OCCASION
AT REASONABLE PRICES

FALLON FLORIST
ROANOKE, VIRGINIA

GILES HARRIS, V. P. I. AGENT

THE 1942 BUGLE

IS BOUND IN A KINGSKRAFT COVER

DESIGNED AND PRODUCED BY

THE KINGSPORT PRESS, INC.

KINGSPORT, TENNESSEE

Charlottesville Woolen Mills

CHARLOTTESVILLE, VIRGINIA

MANUFACTURERS OF

High-Grade Uniform Cloths

IN SKY AND DARK BLUE SHADES

FOR

ARMY, NAVY AND OTHER UNIFORM PURPOSES

and the Largest Assortment of Best Quality

CADET GREYS

USED AND SPECIFIED BY THE LEADING MILITARY SCHOOLS
AND COLLEGES OF THE UNITED STATES

Prescribed and Used by the Cadets of

VIRGINIA POLYTECHNIC INSTITUTE

THE STONE PRINTING AND MANUFACTURING CO.

ROANOKE, VIRGINIA

•

60 Years' Experience in the Printing Business

•

BOB NICHOLS, Class '30
Sales Representative

COMPLETE COVERAGE!

Daily and Sunday these newspapers cover most completely the interests of the Cadets and friends of the Virginia Polytechnic Institute

in

News! Society! Sport! Picture!

•

. . . and for more than fifty years doing the same for Roanoke and Southwestern Virginia . . .

THE ROANOKE TIMES
Says: "Good Morning!"

The Roanoke World-News
Says: "Good Evening!"

CONQUERINE
For Indigestion—Guaranteed
AT YOUR DRUGGIST
3 SIZES
MANUFACTURED BY
THE CONQUERINE COMPANY
LYNCHBURG, VIRGINIA

C. C. Bova & Company
ROANOKE, VIRGINIA
WHOLESALE FRUITS AND VEGETABLES
Dependable Dealers in Seasonable Fruits
Distributors of
BUDWEISER BEER, CANADA DRY GINGERALE AND SPARKLING WATER
DIAL 5576—5577

THE
Lilley-Ames Company
COLUMBUS, OHIO
Manufacturers of Military and College
UNIFORMS AND EQUIPMENT
SABERS AND SWORDS
CATALOG ON REQUEST

FINE FLOWERS
ORDER FROM
Mary Ava's Gift Shop
Agent
KIMMERLING BROS., FLORISTS

New River Lumber Co., Inc.
BLACKSBURG, VA.—Dial 7181
ARTIC ROOFING—DUPONT PAINTS

COLLEGE SHOP V. P. I.

"WHERE TECHMEN MEET"
STUDENT ACTIVITIES BUILDING

Arrow Shirts *Bostonian Shoes*

WELLONS TAILORING CO.

"ROANOKE'S EXCLUSIVE TAILORING SHOP"

7 WEST CHURCH AVENUE ROANOKE, VIRGINIA

SEVEN OUT OF THE PAST EIGHT
CLASSES HAVE PURCHASED
JOSTEN - MADE V. P. I. RINGS

This is a fine tribute to the skill and artistry of Josten's master craftsmen

Again we pledge faithful adherence to the high standards of Beauty, Distinctiveness, and Durability which have been and shall continue to be typical of Josten-made V. P. I. rings

GENERAL OFFICES and MAIN PLANT
Owatonna, Minnesota

•

C. W. WINEGAR, REPRESENTATIVE
Knoxville, Tennessee

Congratulations

Class of '42

SALEM ELEVATORS
FOR
VERTICAL TRANSPORTATION
•
SALEM FOUNDRY AND
MACHINE WORKS, Inc.
SALEM, VIRGINIA

Use Light White and Metropolitan Flours
Achieve the Success Your Cooking Skill Deserves
QUALITY SUPREME
ROANOKE CITY MILLS
SOUTH'S FINEST FLOUR MILL

COMPLIMENTS OF

Boxley Quarries

PEMBROKE, VIRGINIA
BLUE RIDGE, VIRGINIA

SKIPPERS, VIRGINIA
POUNDING MILL, VIRGINIA

THE PICTURES CAN'T BE TOO GOOD

Andre Studio

LEXINGTON, VIRGINIA

MORE than ever before, quality has become
an important factor in College Annuals.

Everything to express skill, technique, artistry, is revealed in our prints. They are the only material proof of our ability, the only visible evidence of the value of our photographs and workmanship.

OFFICIAL PHOTOGRAPHERS FOR 1942 "BUGLE"

Roanoke Fruit and Produce Company

Wholesale

FRUITS, VEGETABLES

and PRODUCE

Dial 8721 P. O. Box 594

ROANOKE, VIRGINIA

Pitzer Transfer Corporation

No. 600 Second Street, S. W.

ROANOKE, VIRGINIA

Agents for—

ALLIED VAN LINES, Inc.

Local and Long Distance Hauling

Furniture Storage and Retail Coal

Established 1883

GRANT'S TAVERN

ON LEE HIGHWAY

U. S. ROUTE 11

THREE MILES EAST CHRISTIANSBURG

DELICIOUS FOOD

Delightfully Served

Banquets Dinner Parties

PATRONIZE

OUR

ADVERTISERS

ECONOMY LUMBER COMPANY

INCORPORATED

CHRISTIANSBURG, VIRGINIA

FHA SINGLE MORTGAGE SYSTEM

"Materially at Your Service"

Experience

LYNCHBURG ENGRAVED ANNUALS ARE BUILT UPON YEARS OF EXPERIENCE AS SPECIALISTS IN THE FIELD OF SCHOOL PUBLICATIONS

IN successfully fulfilling the requirements of the modern College Annual Staff we have combined a comprehensive and systematic servicing program with that high standard of quality so essential in the production of fine yearbooks. Lynchburg engraved annuals are built by an organization specializing on school annuals exclusively, thereby assuring each staff of the personal and intelligent assistance so necessary in the planning and designing of a truly satisfactory book.

LYNCHBURG ENGRAVING · COMPANY ·

LYNCHBURG · VIRGINIA

Builders of Better Annuals

Creating

YEAR BOOKS

of Distinction

It takes more than "good printing" to create outstanding Year Books.

The J. P. Bell Company specializes in Year Books. First, by maintaining a Department of trained and experienced personnel that devotes its entire time to the planning and servicing of Year Books. Secondly, by maintaining a plant equipped with the most modern machinery, manned by skilled, efficient workmen.

There is a certain mark of Distinction on all J. P. Bell publications.

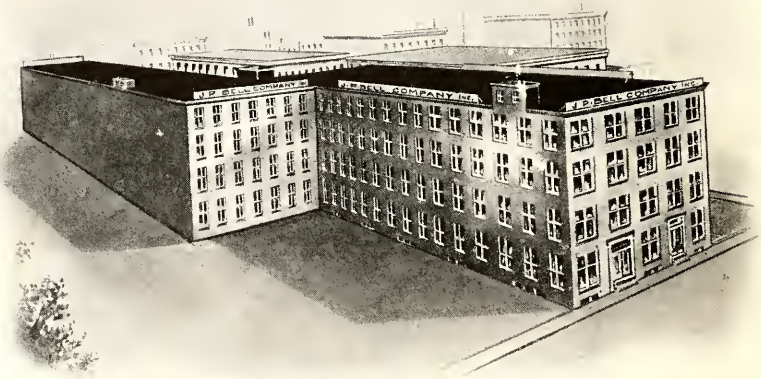

FOUNDED 1859

J. P. BELL COMPANY, Inc.

816 MAIN STREET

LYNCHBURG — VIRGINIA

3 1833 02159 410 3

See 30-
Oct 1, 1977

CLASS OF 1942 THIRTY-FIFTH REUNION

Alumnus	Spouse/Guest
Henry Alley Petersburg	(Betty)
Bill Ammen Roanoke	(Helen)
H.H. Barley Leary Baker Sparta, NJ	(Beverly)
Daniel H. Bear Falls Church	
Kent Belmore Hickory, NC	(Mrs. Belmore)
C. S. Beverley Winchester	(Virginia)
Smith Blankenbaker Madison	(Kitty)
Charlie Branum Richmond	(Janie)
Dave Burrows Roanoke	(Betty)
Julian Campbell Richmond	(Helen)
Jim Carr Richmond	(Kay)
R. Dale Caudill Roanoke	(Jeanne)
Jerry Chaney Martinsville	(Ruth)
John Clark Annapolis, MD	(Nadine)
Morris Clements Spring Grove	(Frances)
Shelton Clemmer Nags Head, NC	(Helen)
Roland Cocker Arlington	(Annie)

Alumnus	Spouse/Guest
Dan K. Corell Chester	(Mary Virginia)
Buddy Dance Charlotte, NC	(Kathleen)
Walter H. Dickey Roanoke	(Phyllis)
Joel Dinwiddie Richmond	(Frances)
J. T. Dunn, Jr. Bland	(Ruth Fisher)
Bill Eubank Las Vegas, NV	(Alice)
Seymour Garfinkel Hopewell	(Frances)
Toot Garland Salem	(Dottye)
Edgar Garnett Charlottesville	(Ruby)
Lou Garvin Niceville, FL	(Ann)
Cliff Gaunt Roanoke	(Lois)
Berk Gillespie El Paso, TX	(Novie)
Avoy S. Glover Kenbridge	
Charles O. Gordon, Sr. Johnson City, TN	(Evelyn)
Howard Gray Virginia Beach	(Deede)
Scott Hagerman Wilmington, DE	(Peg)
Bill Halvorsen Pittsburgh, PA	(Betty)

Alumnus	Spouse/Guest
Jack Hankins Martinsville	(Mary Ann)
John Hildebrand, Jr. Richmond	(Florence)
Howard Holland Baltimore, MD	(Kitty)
John W. Hooker Belle Glade, FL	(Eloise)
Ernest L. Hurd Silver Spring, MD	(Mary Fran)
W. W. Hutcheson	
Charlie Jansch Wartburg, TN	(Sallie)
Carey James Jefferson Lynchburg	(Hilda)
Ben F. Jones Newport News	(Sue)
Royall C. Jones Salisbury, NC	(Mabel)
Abie Joyner Wilmington, NC	(Mil)
Billie Todd Kelley Richmond	
Kermit Kelley Newport News	(Frances)
Richard D. Kern Winchester	(Trudy)
Harry G. King Disputanta	(Judith)
Arthur Klages Greensboro, NC	(Vivian)
John Lankford Silver Spring, MD	(Mickey)
Ben Lester Lynchburg	(Katie)
Abe Lincoln El Paso, TX	(Dottie)

Alumnus	Spouse/Guest
R. O. McCormick, Jr. Courtland	(Nancy)
C. T. McCurdy Roanoke	(Jean)
Thomas F.J. McDuffie San Gabriel, CA	
Bill Manson Richmond	(Janet)
John W. Martin, Jr. Alexandria	(Patricia)
John May Martinsville	(Elizabeth)
Bob Moffett Staunton	(Margaret)
Mose Moseley Roanoke	(Jean)
Tom Nickerson Charleston, WV	(Marie)
Ray Pentecost Norfolk	(Elizabeth)
Ralph Pickup Fieldale	(Lorene)
W. R. Pittman Lancaster	(Avalon)
Berk Pollok Norfolk	(Merle)
E.T. Rasnick	
J. C. Redford Yorktown	
Eugene Seay, Jr. Scottsville	(Helen)
Don Shotton Lynchburg	(Betty)
Louis Solomon, Jr. Richmond	(Virginia)
Jim Spiggle Roanoke	(Bootsie)
Russell Spivey Virginia Beach	(Maria)

Alumnus	Spouse/Guest
Tom Talley Richmond	(Polly)
Bob Taylor Sumter, SC	(Jan)
Russell Thomas Blacksburg	(Louise)
Ralph T. Unterzuber Richmond	(Mary Jane)
Archa Vaughan, Jr. Pulaski	(Marjorie Hope)
John E. Vawter St. Charles, IL	(Patricia)
Harden Vollmer Willoughby, OH	(Julie)
Randy Wheeler Huntington, NY	(Jeanne)
Bob White Richmond	(Mary Jayne)
Edgar Hugh Williams Toledo, OH	(Jane)
Hugh Williams Sandston	(Doris)
Juanita Martin Willis Roanoke	(Holman)
Stuart E. Womeldorph, Jr. Beaverdam	(Elaine)
Pat Wright Sherman, TX	(Tricia)
Charlie Wyndham Martinsburg, WV	(Peg)
Lewis Youngblood Colonial Heights	(Liz)
George Zirkle Knoxville, TN	(Louise)

Late Additions

John Bridges Bucyrus, OH	(Grace)
G. Y. Carpenter Manassas	(Jody)
Fitzhugh Turner Ballwin, MO	(Sid)
J. B. Wheeler, Jr. Upperco, MD	(Marie)
Dick Wilkinson Williamsburg	(Margaret)

List very incomplete

3 1833 02159 410 3

Class of '42
45th Anniversary Reunion
September 25-26, 1987

John & Lois Agnew
McLean, VA

'Sleepy' & Frances Ames
Smithfield, VA

Bill & Helen Ammen
Roanoke,VA

Mo & Mary Anderson
Lynchburg, VA

Hank & Terry Bailey
Lexington, KY

Leary & Beverly Baker
N. Myrtle Beach, SC

Daniel H. Bear
Falls Church, VA

Bill & Sue Bonnett
Winchester, VA

Jim & Julia Bradshaw
Richmond, VA

Charlie & Janie Branum
Richmond, VA

Howard & Libby Broadwater
Kings Mountain, NC

Harry & Zoe Brunt
Haven Beach, NJ

"Tal"& Margie Buchanan
Bristol, TN

Dave & Betty Burrows
Roanoke, VA

Julian & Helen Campbell
Rockville,VA

Julian & Evelyn Carey
Schenectady, NY

G.Y. & Jody Carpenter
Manassas, VA

Jim & Kay Carr
Richmond, VA

Dale & Jeanne Caudill
Roanoke, VA

Jerry & Ruth Chaney
Martinsville, VA

Bill & Pat Claypool
Fort Worth, TX

Morris & Frances Clements
Spring Grove, VA

Dan & Mary Virginia Corell
Pinehurst, NC

Howard & Anne Rae Corner
VA Beach, VA

Ralph & Betty Crews
Golden Valley, MN

Jack Davis & Shirley Lester
Newport News, VA

Joel & Frances Dinwiddie
Eustis, FL

J.T. Dunn & Ruth Fisher
Bland, VA

Bill & Alice Eubank
Henderson, NV

Gil "Doc" & Gini Feinman
Lynchburg, VA

Billy & Tommie Fleet
Mechanicsville, VA

Allan & Louise Ford
Bedford, VA

Seymour & Frances Garfinkel
Hopewell, VA

W.L. "Toot" & Dottye Garland
Salem, VA

Lou & Ann Garvin
Niceville, FL

Cliff & Lois Gaunt
Roanoke, VA

Berk & Novie Gillespie
El Paso, TX

Buck & Mimi Givens
Salem, VA

Charles & Evelyn Gordon
Johnson City, TN

Frank & Elinor Groff
Rockville, MD

W. Hugh Grubb
Purcellville, VA
Soney Hinson

John & Florence Hildebrand
Richmond, VA

Howard & Kitty Holland
Baltimore, MD

John & Eloise Hooker
Belle Glade, FL

Fred Huffman
Dallas, TX

Wilmer & Lucy Hutchison
Manassas, VA

Frank & Lil Keel
King George, VA

Billie T. Kelley
Richmond, VA

'Mike' & Frances Kelley
Ozark, AL

Dick & Trudy Kern
Winchester, VA

Irvin & Lucia Kilby
Sperryville, VA

Harry & Judy King
Disputanta, VA

Arthur & Vivian Klages
Greensboro, NC

Bill & Mary Law
Alexandria, VA

Ben & Katie Lester
Lynchburg, VA

Bill & Janet Manson
Richmond, VA

John & Elizabeth May
Martinsville, VA

Mac & Nancy McCormick
Courtland, VA

C.T. & Jean McCurdy
Moneta, VA

Rusty McCutchen
Alexandria, VA

Tom & Mildred McDuffie
San Gabriel, CA

Roy & Mary Mitchell
Falls Church, VA

Bob & Margaret Moffett
Staunton, VA

Tommy & Marie Nickerson
Charleston, WV

John & Betty Owen
Bedford, VA

Ray & Mary Parker
Charlotte, NC

Martin & Margaret Parks
Rockwall, TX

F. Phelps & Betty Payne
Mt. Jackson, VA

Jack & Mariellyn Peake
Alexandria, VA

Richard & Ginny Perkins
Wytheville, VA

Ralph & Lorene Pickup
Fieldale, VA

W.R. & Avalon Pittman
Lancaster, VA

Berk & Merle Pollok
Norfolk, VA 23505
240 Sir Oliver Road

Bob & Doris Powell
Chincoteague, VA

Bill & Billie Pryor
Vero Beach, FL

Jerry & Jane Rosenbaum
Martinsville, VA

Jay Rupert
Kennett Square, Pa

Thelma & Richard Rusk
Blacksburg, VA

Eugene & Helen Seay
Scottsville, VA

Bernard & Hilda Silverman
Dewitt, NY

Henry Sivert
Kingsport, TN

Louis & Virginia Solomon
Midlothian, VA

Sam & Peggy Spangler
Fredericksburg, VA

Jim & Bootsie Spiggle
Roanoke, VA

"Tip" & Maria Spivey
VA Beach, VA

Dick & Bea Stratton
Charlotte, NC

John "Shag" & Mary Thompson
Naperville, IL

Stumpy & Judy Thompson
High Point, NC

Ralph & Mary Jane Unterzuber
Richmond, VA

Thomas & Barbara Veneris
Upper Marlboro, MD

Joe & Dot Welch
Richmond, VA

Jay & Marie Wheeler
Upperco, MD

Bob & Mary Jayne White
Richmond, VA

Dick & Margaret Wilkinson
Williamsburg, VA

Hugh & Doris Williams
Richmond, VA

Nita Martin Willis
Roanoke, VA

Ray & Irene Womeldorph
Newark, OH

Stuart E. Womeldorph
Montpelier, VA

Pat & Tricia Wright
Sherman, TX

Charlie & Peg Wyndham
Martinsburg, WV

George & Louise Zirkle
Knoxville, TN

3 1833 02159 410 3

THE VIRGINIA POLYTECHNIC INSTITUTE

TECHGRAM

VOL. 43, No. 3 BLACKSBURG, VIRGINIA December 1965

Chris Kraft '45 receives VPI Citation and wins many friends while on campus

By W. C. BURLESON JR.
Director of News Services

It was a tired but happy Christopher C. Kraft Jr. who boarded a special Norfolk and Western Railway car in Roanoke Saturday night, Nov. 13, following a busy three days at his alma mater. (See photos on page 5).

Kraft '45, flight director of the National Aeronautics and Space Administration's Gemini Project, came back to the university from which he graduated in 1944 to receive the distinguished alumnus Citation.

The Citation, presented to Kraft at a special convocation in Burruss Hall Nov. 11, was the first to be awarded during the administration of President T. Marshall Hahn Jr. It was only one of many honors conferred on the Phoebus, Va., native during his stay here.

"Time" magazine presented Kraft with the original portrait which graced the cover of their publication earlier this year (see October TECHGRAM). The "Virginia Tech family" presented him with a Steuben glass eagle.

The Civilian Student Body gave him an engraved pewter mug, and the Corps of Cadets presented him with a replica of their famed cannon, "Skipper," at a review held in his honor.

J. Ambler Johnston '04, chairman of the recent Civil War Centennial Commission, presented Kraft with a copy of the limited edition, *Air Arm of the Confederacy.*

Both Omicron Delta Kappa, the national leadership fraternity, and the student chapter of the American Institute of Aeronautics and Astronautics inducted him into their respective organizations.

Kraft participated in a short press conference immediately upon his arrival on campus Thursday, Nov. 11, and had a longer, more technical session with students and faculty on Friday.

There were also interviews with television and radio representatives as well as many conversations with individual students.

Through it all, the soft-spoken space leader won many friends with his patience and easy manner. He cheerfully signed scores of programs following the convocation in Burruss Hall.

Perhaps one of the biggest pleasures that came Kraft's way occurred Friday night when he attended a dinner with many of his classmates from 1945. After the dinner he stopped by to see the decorations at formal dances, and a spontaneous reception line of students and dates formed to meet him.

Saturday there were several meetings with students and a luncheon with the Tech Board of Visitors prior to attending the Tech-Villanova football game. At halftime Kraft made a brief appearance on the field and was serenaded by the dozen or so high school bands that performed during intermission.

Following the game Kraft made an appearance in the Tech football dressing room to talk with many of the players individually. Then there were many goodbyes with old and new friends and a dinner at the home of Dr. Hahn.

Kraft and his family then left Blacksburg for Roanoke and Houston and the more pressing matters of conquering space.

KRAFT HONORED.—Dr. T. Marshall Hahn Jr., Tech president, at left, congratulates Christopher C. Kraft Jr. '45 after presenting him with the distinguished alumnus Citation. Kraft holds a Steuben glass eagle, a gift from the "VPI family." The "Time" magazine cover portrait, presented to Kraft by the magazine, hangs above his head.

Tech wallops VMI 44-13, ends year with 7-3 record

Coach Jerry Claiborne wasn't completely satisfied (the Techmen hadn't won all of their games), but he was pleased with the effort and determination of Tech's young 1965 team which posted a fine 7-3 record despite a number of late-season injuries.

Seven seniors (qb Bobby Owens, fb Claude Messamore, c Less Hanly, g John Sheehy, e John Shipley, g Mike Saunders and lb Billy Edwards) ended their careers by helping to stomp VMI, 44-13, and what Claiborne regrets most is that Owens wasn't held out in 1963. These seniors never lost a game to the Keydets, and Owens never was more brilliant than in his final performance.

Owens' total offense of 1417 yards is second only to the 1526 compiled by Bob Schweickert during a sensational season in 1963.

After dropping a 7-6 decision to Florida State (and the game was as close as the score would indicate), injuries, especially to the defensive unit, played a big part in a loss to West Virginia and a squeak past Villanova. The defense hadn't been able to hit a lick in practice for almost a month. However, with a few extra days rest and a chance for contact work in preparation for VMI the Techmen really got themselves ready.

Tommy Francisco returned the opening kickoff 93 yards for a TD that startled the Keydets. It was the second time this season that the Gobblers' extra planning for kickoff returns paid off (Dickie Longerbeam went 95 against Richmond).

Claiborne and company put in a special quarterback draw play for the final game, and that paid off handsomely, including a 70-yard TD run by Owens.

Against Villanova, Saunders and Sands Woody led the extra effort that stopped the Wildcats on an attempted two-point conversion that would have tied the game.

At Morgantown the Techmen didn't quite have it, although they never quit battling despite being down.

As Claiborne pointed out, "One thing we certainly never lacked all season was effort." The effort produced seven wins, and in the last 30 years Tech has matched or topped that only four times (seven in 1942 and 1956; eight in 1954 and 1963).

Quotable quotes from Kraft weekend...

Dr. Raymond L. Bisplinghoff, special assistant to the administrator of the National Aeronautics and Space Administration, in his convocation address:

"During the 20 years since he left VPI, Chris Kraft has played a role in human endeavor which few men in history can equal . . .

"There is no agreement on what educational processes are required to cultivate creativity in our young people. Yet we must somehow learn that the key to the growth which will be required for the future of our country will be found in creative man and the new ideas that he creates . . .

"As our machines become more complex and capable of larger tasks they are increasingly dependent not only upon creative man to improve them, but also upon decision making man for their operations . . . Machines cannot work toward purposeful ends without man's decisions . . . Man's decisions must not only be intellectually correct, but they must also be morally right . . . Because of his machine servants his decisions will become increasingly far reaching, possibly affecting many lives . . .

"Can creative man and decision makers be found in sufficient quality and quantity to give our country the progress and the moral fiber it will require? I'm not very comfortable with this question. I would be more comfortable if I recognized the criteria by which such people can be cultivated. I can think, however, of one solution which I am prepared to advance now to this problem. Suppose we simply select the best example we can find of the man we seek and work backward.

"The answer then becomes obvious. It is 20 years of NASA experience and a VPI education."

Robert T. Sweeney, director of public affairs for "Time" magazine, on presenting the cover portrait to Kraft: "The decision of the editors to go with Chris Kraft proved to be a good one . . . Soon after lift-off he was required to issue a series of orders which illustrated vividly not only a high degree of technological sophistication, but a quality of gameness and guts reminiscent of other more legendary pioneers . . .

". . . It is my honor to present the original portrait which appeared on the cover . . . to its celebrated subject, a distinguished alumnus of this school. It represents our way of recognizing him for his part in opening

(Turn to QUOTES on page 5)

THE TECHGRAM

Published monthly by the Virginia Polytechnic Institute. Entered as 2nd class matter at the post office at Blacksburg, Va. 24060.

T. MARSHALL HAHN JR. ---------- *President*
J. M. ROBERTSON ---------- *Editor; Dir. of Publications*

Total enrollment at Tech plus branches is 8,645; 7,020 on B'burg campus

This year there are 8,645 students attending Virginia Tech, its community colleges, and its branches.

In addition there are numerous students going to the community colleges for part-time work.

The final breakdown includes 252 students working on their Ph.D.'s; 629 master's; 1,288 seniors; 1,370 juniors; 1,872 sophomores; and 3,234 freshmen.

Tech has 7,020 students on its main campus at Blacksburg.

The Clifton Forge-Covington Community Colleeg has 175 students, while Danville Community College has 368. Roanoke Technical Institute has 400 enrolled, and Wytheville Community College has 259.

The Richmond branch, which works in cooperation with Richmond Professional Institute, has 182 students, while there are 24 enrolled in extension classes.

Tech gets $100,000 Rockefeller grant

A $100,000 grant from the Rockefeller Foundation has been awarded to Tech for a new scholarship program aimed at assisting culturally disadvantaged young people to attend college.

The initial four-year scholarships of $500 per year will be awarded 25 selected students, many of them Negroes, beginning next fall. Twenty-five additional four-year scholarships will be made available in September, 1967.

President Hahn said the new scholarship grant is the initial phase of a larger program to identify potentially able students among underprivileged groups and to try to make it possible for them to go on to college.

Additional funding will be sought for later phases of the overall program, Dr. Hahn said. It is designed to reach youngsters in the Appalachian region, along with young people in other rural and urban underprivileged groups.

In addition to the scholarships, the students brought to Tech under the program will be assisted through existing loan funds, employment opportunities, and through special counseling programs, Dr. Hahn said.

The initial phase of the program is designed "to provide financial support for students of high academic ability who come from disadvantaged homes and are unable to afford college," a written summary of the program noted.

Under terms of the Rockefeller Foundation grant, the Foundation and the university agreed that a portion of the scholarship recipients will be Negroes, but that "culturally disadvantaged" groups are not limited to Negroes.

The program is designed primarily to identify and assist Virginia students with outstanding potential.

Dr. Hahn said he was particularly pleased that Tech would be able to expand its scholarship programs with the Foundation grant. Identifying potentially able students from underprivileged groups, and assisting them to obtain advanced educational opportunities will pay large dividends in many ways, Dr. Hahn said.

Tech's alumni have great opportunity to top $1-million in gifts this year

Virginia Tech's alumni have contributed nearly $750,000 to their alma mater this year — starting a drive to make it $1 million.

This fact was revealed last month by R. Craig Fabian, director of development. Fabian noted there is a distinct possibility that the figure could top the $1-million-mark by the end of the year, Dec. 31. It would mark the first time in Tech's 93-year history that the alumni have contributed so much to their alma mater.

Fabian said the reason for such a sharp increase in giving this year over the nearly $200,000 donated last year is that several large grants were made by individual alumni.

In aiming at $1 million, Fabian said he realizes that only a few weeks remain until the end of the year, but with the aid of the thousands of dedicated Tech alumni, the goal can be reached.

"We have an opportunity to achieve a record in giving at the university which has proved unattainable by much larger state institutions of higher learning. I realize it may prove a difficult goal to reach but I believe it can be done."

Fabian said that the increase in alumni giving insures that this year will be a record-breaking year in total giving.

In talking of the gifts from the alumni, Fabian said the gifts have been donated for a variety of things among which are unrestricted funds, student loans, scholarships, fellowships, research grants, student and faculty awards, and funds for student related activities.

Principals To Visit

The second annual Virginia Tech Principals Conference will be held on campus Jan. 19.

Principals from across the state will visit Tech in order to become better acquainted with the educational opportunities and goals here and to learn of the progress of their former students.

The program also provides university officials an opportunity to become better acquainted with the high schools and their areas of instruction.

Dr. S. H. Byrne '30 is chairman of the high school communications committee.

A Million Samples!

Nov. 3 was a red-letter day at Tech's soil testing laboratory. It was the day that the millionth soil sample was tested there.

The soils testing lab has processed 375 tons of soil since testing began in 1939.

The millionth sample came from a farm near Culpeper.

Students collect $1,932 to send Christmas gifts to airmen in Viet Nam

Tech students contributed $1,932 for Christmas gifts for some 700 airmen now serving in Viet Nam and then raced to wrap and ship the gifts to meet the overseas shipping deadline Nov. 17.

The student-originated campaign to raise the money to buy the gifts took in $432 more than was necessary.

The big gift boxes—one for each of the 24 flight units in the 6251st Tactical Fighter Wing serving in Viet Nam—contained 42 paperback books, 2 sets of checkers, 3 chess sets, 7 card games, 6 pounds of hard candy, 40 ball point pens, 14 magazines, and a Monopoly set.

The idea to send the gift boxes to the servicemen turned up in a dormitory suggestion box. The money was raised in four days.

The military unit in Viet Nam was selected after consultation with officials in the Pentagon. The students asked for "any deserving unit."

Heading the campaign, dubbed "Operation Sled" by the students, was Robert Rood, a forestry senior from Charlottesville and student counselor in the dormitory where the suggestion was made.

"With all this talk about burning draft cards and pooh-poohing America's efforts over there, I think this is the least we could do," Rood said.

"Maybe it will help brighten somebody's Christmas, and let them know most of us are behind them in their fight," he added.

From Georgia Tech

Dr. W. B. Harrison named Eng. Exp. Station head

Dr. William B. Harrison III, former director of the School of Nuclear Engineering at Georgia Tech, is the new director of Tech's Virginia Engineering Experiment Station. He succeeds Dr. Fred W. Bull '33 who earlier was named dean of Tech's Graduate School.

Dr. Harrison

A native of Johnson City, Tenn., Dr. Harrison also was chief of the nuclear sciences division at the Engineering Experiment Station at Georgia Tech.

He received his B.S. degree in chemical engineering at the University of Tennessee in 1944. He received his master's degree in 1949 and his Ph.D. from Tennessee in 1952.

He was named director of the School of Nuclear Engineering and chief of the station's nuclear sciences division in 1962.

From 1941 to 1943 he worked as a cooperative student with Tennessee Eastman Corp. and Holston Ordnance Works in Kingsport, Tenn. He joined Los Alamos Scientific Laboratories in research and development in 1944 and remained there for three years.

From 1947 through 1952 he was with the Oak Ridge National Laboratory as an associate chemical engineer and development engineer.

Married, he is the father of a daughter, Alice, 14, and a son, William B. IV, 12.

The Virginia Engineering Experiment Station was established at Tech in 1921 by action of the Board of Visitors to "stimulate and advance engineering education and to investigate problems of special importance to engineering and other industrial interests of the state and nation."

Dr. Harrison is the sixth director of the experiment station in its 44-year history.

R. D. Michael '26 and J. R. Abbitt '21 retire after long Tech service

Rudolph D. Michael '26, editor and head of the department of information and publications for the Agricultural Extension Service and Experiment Station at Tech, retired Nov. 30.

He served at the university for more than 37 years, having joined the faculty in 1928. In 1933 he became assistant editor. He was promoted to editor in 1944, succeeding the late E. R. Price.

R. D. Michael '26

After receiving his B.S. degree in agricultural engineering from Virginia Tech in 1926, Michael did graduate work at the University of Virginia. He received his M.S. degree in journalism from Kansas State University in 1938.

As a Tech student, he was a member of the varsity basketball team, editor of the student newspaper, associate editor of the yearbook, and president of the senior class.

His memberships include: Alpha Zeta, Sigma Delta Chi, Epsilon Sigma Phi, Phi Kappa Phi, Omicron Delta Kappa, Pi Delta Epsilon, VPI Monogram Club, 4-H All Stars (honorary), American Association of Agricultural College Editors.

Phi Kappa Phi is the nation's largest all-disciplines honor society. Since 1921 it has published a quarterly journal of society activities, addresses and articles. Michael has been editor since 1948. He plans to continue as editor, combining this with gardening and other hobbies as retirement activities.

"It is impossible to measure in any quantitative way the tremendous contribution which you have made over a period of years, but I do want you to know how much we appreciate it," Warren W. Brandt, Tech vice-president, told Michael.

"Mike has served as editor and head of the department of agricultural information through periods of rapid expansion. It was during his period of service that informational work was greatly expanded, using all media," says William H. Daughtrey, director of Extension at Virginia Tech.

No successor has been named.

ABBITT RETIRES

James Russell Abbitt '21, a tall, wiry man with a glint in his eye and a tenacious stubborness capable of getting about any job done, retired as Tech's director of buildings and grounds last month.

Since 1945 he had nursed Tech's growing pains — through the years following World War II when veterans crowded the campus and overflowed into temporary facilities at the Radford arsenal, and even until the sons and daughters of veterans were back on campus, overflowing the dormitories again.

To top it all the people in buildings and grounds arranged a surprise for Russ Abbitt: they assembled in an auditorium, lured him there on some pretext, and presented him with a pair of power saws and other wood-working equipment for Abbitt's favorite hobby.

"Somebody is planning on keeping me busy," he quipped, laughing and almost crying at the same time.

It was quite a surprise, "I want to thank you all . . . after 35 years . . . 25 of them in one piece . . . all of you have stood by me, and accomplished tasks that didn't seem possible to do," Abbitt said.

Water Seminar

A seminar aimed at stimulating multidisciplinary research in water resources will be held on campus Dec. 8, sponsored by the new Virginia Water Resources Research Center at Tech.

Speaking at the seminar will be Dr. J. K. Sherwani, assistant professor of hydrology and water resources at UNC; Dr. E. J. Gumbel, professor of industrial management engineering at Columbia; Dr. R. V. Thomann, technical director of the Delaware Estuary Comprehensive Study; and Dr. W. G. Hargis, director of the Virginia Institute of Marine Sciences.

The seminar is expected to illustrate the spectra of research opportunities and needs in the water resources field.

U. S. Forest Service unit will become first tenant in University Res. Park

A U.S. Forest Service research unit, part of the Southeastern Forest Experiment Station at Asheville, N. C., will be the first tenant in Tech's 165-acre University Research Park.

The Forest Service has announced it will develop a research program here, in cooperation with the university and its department of forestry and wildlife, for managing shortleaf pine, Virginia pine, and upland hardwood timber. A wildlife habitat research team will begin in July.

A 10-acre tract in the research park has been set aside for construction of an office-laboratory building. The Research Park is located a mile east of Blacksburg on U.S. Rt. 460.

Although construction is not expected to start for 24 months, the Forest Service has already begun assigning personnel to Blacksburg to begin operations. The unit is located at 105 Wilson St.

The building is expected to cost more than $300,000 and the research unit, when in full operation, is expected to have a $100,000 annual payroll and a budget of $200,000.

Tech's President Hahn said it is only natural that such a unit should be constructed near the university with its many research facilities. He predicted that many similar ventures will be undertaken at the park or in other areas near Blacksburg in the future to take advantage of Tech's outstanding research capabilities.

Office of Education awards first English Dept. grant

Virginia Tech has been awarded a $5,728 grant by the U. S. Office of Education to develop the teaching of British Commonwealth literature at the university.

The grant will be administered by Robert T. Robertson, assistant professor of English.

Robertson is studying the ways to teach the literature of Canada, Australia, New Zealand, the West Indies, South Africa, West Africa and India.

The problem is, he said, whether the literature should be taught by country or all together. He is investigating the possibility of the latter by studying certain themes which are prevalent in the literature of all seven.

Dr. Markham L. Peacock Jr., chairman of the department of English and foreign languages, said the grant is the first of several research and teaching projects now being planned in the department. He said the grant is the first recognition by federal authorities of a new and growing discipline in literary studies in this country.

Forestry-Wildlife Dept. receives accreditation from professional group

Virginia Tech's department of forestry and wildlife has received accreditation from the Society of American Foresters, the professional forestry organization.

The society's council took the action last month following a lengthy investigation into the department's qualifications by the group's committee for the advancement of forestry education.

Members of the committee last March visited the Blacksburg campus for a closer look at the department, its personnel, and Virginia Tech in general.

The committee, working from the findings of the visit and additional information gathered from other sources, rated the department and made a recommendation to the council. The council, composed of representatives of the society, then made its judgment.

Dr. John F. Hosner, department head, said he was delighted by the council's action. The accreditation, he said, would enable the department to continue improving its undergraduate and graduate programs.

Dr. T. Marshall Hahn Jr., Tech president, complimented Dr. Hosner and his departmental colleagues for their work in bringing the department to the high standards set by the society.

Off-campus housing standards enforced

Minimum off-campus housing standards for Tech students, aimed at insuring reasonable health, safety, and study conditions, will be uniformly enforced beginning Jan. 3.

The housing program has resulted from a cooperative effort of Blacksburg citizens, civic leaders and Tech officials.

By Jan. 3, all off-campus housing must have been inspected and approved. Students who register for winter quarter and who live in non-approved housing will be subject to disciplinary action until approved housing is obtained.

The off-campus housing program began in the summer of 1963, when the university established a housing office for off-campus students and Blacksburg property owners were offered the opportunity of having their property approved for student housing.

The demand for off-campus housing is expected to increase sharply in the years ahead. Tech plans to house approximately 70 per cent of its total enrollment which is expected to exceed 10,000 by 1968 and 12,000 by 1970.

New Alumni Directors

Three new members have been elected and two old ones re-installed on the board of directors of Tech's Alumni Association.

The announcement of the election of the five members was made during the annual alumni chapter officers forum in November.

Elected were Clifford A. Cutchins III '44 of Franklin, Dr. William H. Darnell '50 of Wilmington, Del., and Harry N. Gustin '43 of Norfolk. Robert O. Goodykoontz '30 of New York and S. Colston Snead '41 of Salem were re-elected. All were named to five-year terms.

The election was the result of voting by mail by members of the association.

The chapter officers forum was the largest ever held on the Tech campus with 22 chapters from 11 states being represented.

Faculty Activities and Honors . . .

Three Virginia county agents were among those receiving Distinguished Service Awards from the National Association of County Agricultural Agents recently. They were **John C. Estes**, Orange; **Edgar L. Rawls** '43, Surry; and **Hugh M. Jones** '50, Marion.

Miss Mary Hagler, home demonstration agent in Bland County, retired from the Agricultural Extension Service Nov. 30. She has served as agent in Bland for the past 12 years. Miss Betty Moore, associate agent in Carroll County, will succeed Miss Hagler in Bland.

Eleven faculty and four graduate students working toward the Ph. D. at Tech are attending the annual meetings of the Entomological Society of America. Fifteen papers will be presented by the group. Authors of the papers are: M. L. Bobb, W. R. Campbell, D. G. Cochran '52, S. D. Carlson, R. R. Gerhardt, J. M. Grayson '35, J. A. Hair, E. C. Turner Jr., D. M. Harman, H. M. Kulman, R. B. Mathur, R. L. Pienkowski, G. C. Rock, Mary H. Ross, J. O. Rowell, and J. S. Vandeberg (all of entomology); J. S. Smith '58, J. M. Stanley '41, U. F. Earp '39 (all of agricultural engineering); S. E. Neff (biology); and K. W. King '49 (biochemistry).

Dr. E. George Stern (wood construction) presented a report on definitions as chairman of a committee on terms relating to fasteners at a recent Pacific Area National Meeting of the American Society for Testing and Materials.

Dr. Howard Massey Jr. (Experiment Station) reported on durability of plastic greenhouses at a national Agricultural Plastics Conference recently.

The work of **John Wisnosky** (art) was recently exhibited at a one-man show at the Gallery of Fine Arts in Winston-Salem, N. C. The exhibit included paintings, construction, prints, and drawings.

Dr. E. M. Walsh (electrical engineering) presented a paper at the Northeast Electronics Research and Engineering meeting in Boston, Mass.

Dr. F. A. Vingiello (chemistry) addressed the First World Congress on Air Polution in Buenos Aires, Argentina, this week. He has also been elected to active membership in the New York Academy of Sciences.

William E. Mackie (history) has been named coordinator for fellowship programs available to seniors at Tech.

Dr. S. T. Hsu (mechanical engineering) spoke at the Heat Transfer Forum at the winter meeting of the American Society of Mechanical Engineers last month.

Miss Oris Glisson (clothing, textiles, and related art) was elected to represent the eastern region at the National Clothing Conference scheduled for San Francisco in June.

Dr. **Norman J. Johnston** (chemistry) is serving as a lecturer-consultant for the spacecraft materials section, NASA, Langley Research Center, Hampton.

Dr. **W. P. Judkins** (horticulture) has been named chairman of the education committee of the American Society for Horticultural Science and has been elected an honorary member of the Virginia Federation of Garden Clubs.

Dr. **Marian E. Moore** (human nutrition and foods) was a discussion leader at the annual meeting of the American Dietetic Association and was co-author with Miss **Mary K. Korslund** and Miss **Julia Pond** of a paper presented at a research symposium at the meeting.

Dr. **Norman L. Grover** (philosophy and religion) is a member of the Virginia Philosophical Association's newly-formed committee on standards for the teaching of philosophy in Virginia colleges.

Dr. **Boyd Harshbarger** '31 (statistics) served as a panelist during a conference on the design of experiments in Army research, development, and testing, held recently at Stevens Institute of Technology.

Dr. **Jeffrey R. Stewart** '53 (business education) has been named an advisory board member to C. E. Leslie & Associates, Glen Head, N. Y., for the development of suggested curricula guides for personnel and training administrative occupations.

Dr. **John G. Mason** (chemistry) participated in a formal debate on the content of general chemistry courses at the meeting of the South Central Independent College Association of Chemistry, held at Roanoke College.

Dr. **Edward M. Walsh** (electrical engineering) delivered a paper at the Thermionic Conversion Specialist Conference of the Institute of Electrical and Electronic Engineers, held in San Diego, Calif.

Dr. **Robert H. Bond** (electrical engineering) addressed the Gaseous Electronics Conference of the American Physical Society in Minneapolis, Minn.

Dr. **Henry L. Dunton** '29 (agronomy) has been elected a Fellow in the American Society of Agronomy.

Dr. **H. H. Mitchell** (business) addressed the Southern Business Administration Conference at Miami Beach, Fla. Delivering papers at other conferences there were Dr. Martin Schnitzer, Dr. Robert King, Dr. Carl W. Allen.

Dr. **T. Marshall Hahn Jr.** (president) has been elected president of the Southern Association of Land-Grant Colleges and State Universities.

24-game cage schedule starts Dec. 1

Tech's basketball games will be carried on eight radio stations across Virginia this season. WDBJ in Roanoke will originate the broadcasts with Jerry Joynes doing the play-by-play.

The Gobblers will play 24 games, including two tournaments. The season opens Dec. 1 with Duke in Greensboro, N. C., and ends Feb. 19 with Wake Forest in Winston-Salem, N. C.

The Gobblers play host to Alabama, Clemson, and Massachusetts in the Tech Invitational here Dec. 17-18 and play in the All-College Tournament in Oklahoma City, Okla., Dec. 27-30.

Other stations on the Gobbler network, in addition to WDBJ, are WBOB, Galax; WDMS-FM, Lynchburg; WRAD, Radford; WMEV, Marion; WHLF, South Boston; WFLO, Farmville; and WKOY, Bluefield. Additional stations may be added.

1965-66 TECH BASKETBALL

		VT	Op
Dec. 1	Duke ------- Greensboro, N. C.	—	—
Dec. 2	Purdue -------- Lafayette, Ind.	—	—
Dec. 4	Miss. State ------- Blacksburg	—	—
Dec. 6	W&M ---------- Blacksburg	—	—
Dec. 17-18	Tech Tourn. ---- Blacksburg	—	—
	Tech Tourn. ---- Blacksburg	—	—
Dec. 27-30	All-Coll. Tourn. Okla. City, Okla. --------	—	—
Jan. 4	W&M ---------- Williamsburg	—	—
Jan. 6	Richmond --------- Blacksburg	—	—
Jan. 8	Pittsburgh -------- Blacksburg	—	—
Jan. 15	GW ------- Washington, D. C.	—	—
Jan. 18	Phillips 66 ------ Blacksburg	—	—
Jan. 20	East Carolina ---- Blacksburg	—	—
Jan. 22	Clemson ------- Clemson, S. C.	—	—
Jan. 29	Toledo ---------- Blacksburg	—	—
Feb. 1	Richmond --------- Richmond	—	—
Feb. 2	U. Va. -------- Charlottesville	—	—
Feb. 10	Wake Forest ----- Blacksburg	—	—
Feb. 12	UNC ------- Chapel Hill, N. C.	—	—
Feb. 16	Citadel ------ Charleston, S. C.	—	—
Feb. 18	GW ---------- Blacksburg	—	—
Feb. 19	W. Forest --- W.-Salem, N. C.	—	—

Ag Council To Meet

The fifth annual meeting of the State Advisory Council to Tech's Colleges of Agriculture and Home Economics will meet here Dec. 8-10.

W. M. Gaunt, Richmond, chairman of the council, and about 100 fellow committeemen, representing all segments of the state's agricultural industry, will give counsel to the Colleges as they adjust their programs of teaching, research, and extension to better serve the state.

Making reports to the council will be Dean Wilson B. Bell, agriculture; Dr. C. T. Wilson, director of the Experiment Station; Dr. Howard Massey Jr., associate director of the Station; and W. H. Daughtrey, extension director.

35 experts brought here last year under Tech's visiting scholar program

Thirty-five persons, representing nearly 35 different fields of interest, visited Tech last year under the auspices of its Visiting Scholar Program, Dr. Warren W. Brandt, university vice president, announced today.

The Visiting Scholar Program was begun in 1963 when an anonymous gift of $300,000 was received by Tech to support the program of campus visitations by authorities from all fields for enlightenment of the students and faculty.

The campus visits vary from one day to a month. The visiting scholars give public lectures as well as meet with small groups of faculty and students for the answers to more specific questions.

The only stipulation to the grant was that the money be expended within 10 years. The fund is being administered by the Virginia Tech Educational Foundation.

Dr. Brandt pointed out that the program, in its second year, is extremely successful. Not only did the university have participants of national and international reputation on campus to meet the students, but the university's six colleges and its many departments had scholars whose appeal was in more specific areas of interest.

The six university scholars offered a variety of subjects. They were Dr. Charles H. Malik, former president of the United Nations General Assembly; Dr. Lillian H. Gilbreth, internationally known industrial engineer who was immortalized in the book and movie "Cheaper by the Dozen" as the mother; Prof. Fred Hoyle of St. John's College, University of Cambridge, England, one of the world's prestigious astronomers; Dr. Edward Teller, a principal architect in the development of the hydrogen bomb and world-renown physicist; Sen. J. W. Fulbright of Arkansas, scholar, humanitarian and politician; and Sir Herbert Read, well-known English poet.

Each of the six colleges — Agriculture, Architecture, Arts and Sciences, Business, Engineering and Home Economics — had at least one visiting scholar.

Among those were Dr. Glen W. Burton, outstanding university agricultural geneticist; Dean G. Holmes Perkins, dean of the Graduate School of Fine Arts at the University of Pennsylvania; Streeter Blair, internationally-known artist; Dr. Adrian M. Srb, Cornell Universtiy professor of genetics; Dr. Paul M. Green, dean of the University of Illinois Graduate School of Business; Dr. Mario G. Salvadori, professor of civil engineering at Columbia University; and Dr. Dorothy Lee, leading woman humanist and philosopher.

"This program," said Dr. Brandt, "provides Virginia Tech's students with additional opportunities to learn with some of the world's greatest scholars as teachers."

Quotable Quotes

(continued from page 1)

up a whole world of knowledge to delight our minds and, most importantly, to bring into our lives and those of our children a renewed and vigorous sense of human achievement."

Dr. T. M. Hahn Jr., Tech president, on presenting the Citation to Kraft: "He has made many contributions in his field of effort. His contributions to this country are almost without end."

Christopher C. Kraft Jr. '45 at the convocation in his honor: "The first speech I ever made at VPI was exactly 21 years ago today . . . As president of the Corps of Cadets I was destined to speak on Armistice Day . . . and I gave a speech, but it was written by an English professor for me.

". . . I'd like you to know that what you've said about me today has been said about the country's total space effort . . . I was just one of those team members . . . It was VPI that gave me that opportunity to be a member of that team . . . I think that all of us feel . . . that the greatest honor we could have ever had was to be part of this nation's space program."

Christopher C. Kraft Jr. '45, responding to a question about changes at Tech since he was a student here: "When they told us they were going to cut down the trees and put a Mall in, we were pretty apprehensive that they were going to destroy the beauty of the campus. But I don't think that's the case at all. I think it's even more beautiful than it ever was . . . The campus here and at Duke University are the two most beautiful I've seen, and I've seen a whole lot of other campuses . . . "

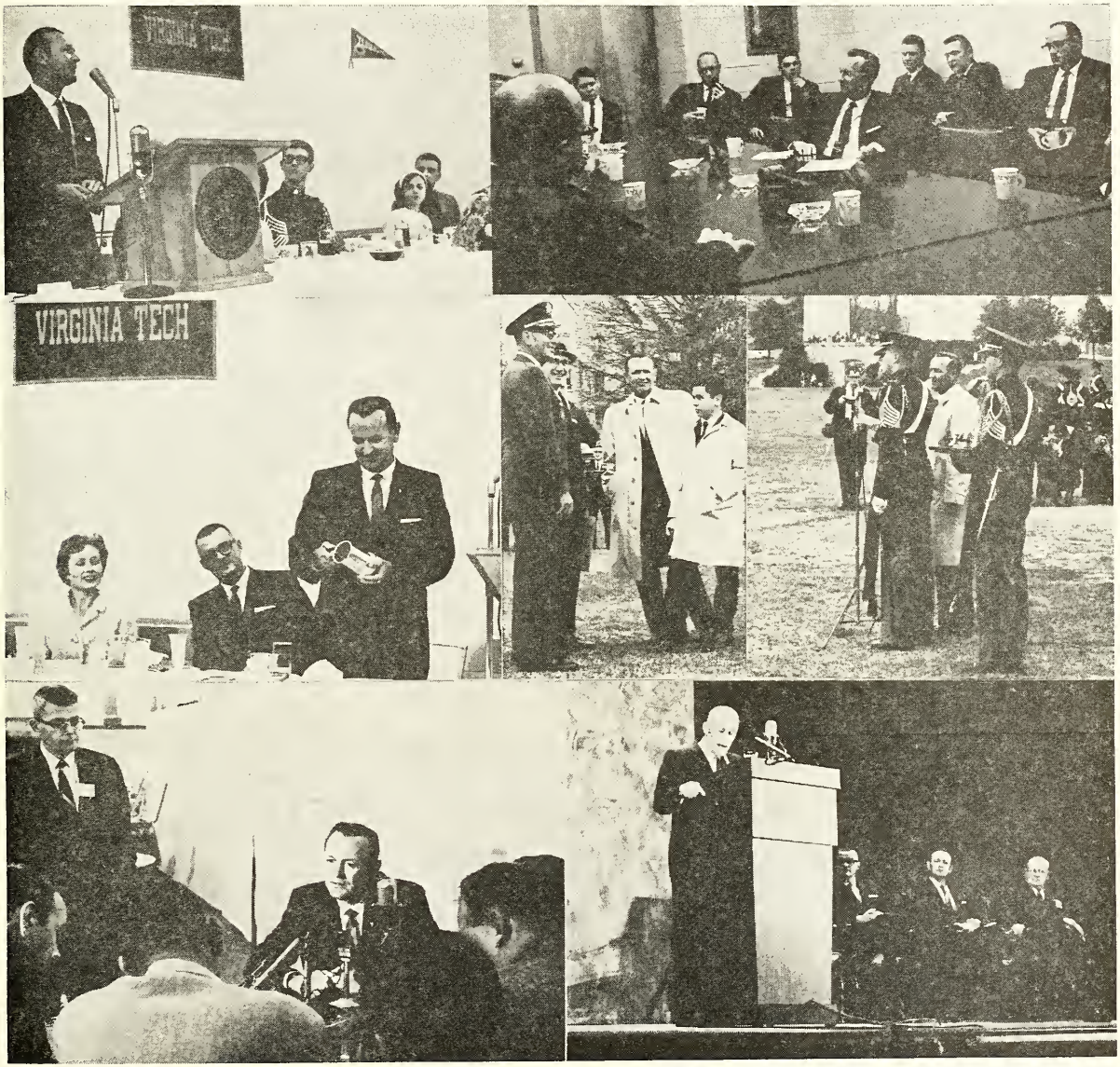

A VISIT FROM CHRIS.—Some of Christopher C. Kraft's activities on his three-day visit to Tech Nov. 11-13 are pictured above. TOP ROW, from left: Kraft speaks at the Omicron Delta Kappa-American Institute of Aeronautics and Astronautics luncheon held in his honor following his initiation into the two societies (daughter Kristi-Anne is at right); Kraft, center, participates in an informal discussion with engineering faculty members. MIDDLE ROW, from left: Kraft admires an engraved pewter tankard given to him by the Civilian Student Body at a luncheon in Owens Hall (Mrs. Kraft and Dr. Hahn look on); Kraft expresses his pleasure at the cadet review in his honor in a discussion with Brig. Gen. M. W. Schewe (commandant of cadets), Dr. Raymond L. Bisplinghoff (special assistant to the NASA administrator), and son Gordon; Kraft receives a replica of the Corps' cannon, "Skipper," from Ranny Dixon (regimental commander, at mike) while it is held by James Poole (commandant's aide). BOTTOM ROW, from left: Kraft answer questions at a press conference shortly after his arrival on campus; Kraft is flanked by President Hahn and Harry C. Wyatt, (rector of the Board of Visitors), while Dr. Bisplinghoff delivers the convocation address.

—Photos by Bill Bradley and Jenks Robertson.

E. W. Mundie '31 Named Conservationist of Year

Edward W. Mundie '31 has been named "State Conservationist of the Year" and has received one of nine national awards given in various areas of conservation by the National Wildlife Federation and the Sears Roebuck Foundation. Mundie has served Virginia conservation for more than 31 years.

Student AUSA Company Gets National Award

The Tech company of the Association of the United States Army has been awarded one of six "Best Company" certificates in a nationwide competition among 64 such college organizations. It was selected as the company with the best program of improving members' military qualifications.

Tech Student Elected Regional Debate Prexy

Richard L. Dorson of Alexandria, a sophomore business student at Tech, was elected president of region 3 of Tau Kappa Alpha-Delta Sigma Rho, honorary forensic society, at the conclusion of a regional debate tournament of the society, held on the Tech campus. The Tech chapter of the society was host to the tournament which drew more than 100 participants. The region includes Virginia, Maryland, West Virginia, Kentucky, and the District of Columbia.

Richard T. Marks joins Tech faculty as forester

Richard T. Marks, former extension forester at Montana State College, has joined the Tech faculty as assistant professor of forestry. He received his undergraduate degree in 1953 from Montana State University and his master's from Montana State College in 1961. He is completing his doctorate in forest economics at Michigan State.

Campus speakers include AEP executive, architect

Recent speakers on the Tech campus have included:

Philip Sporn, retired president of American Electric Power Co. and chairman of the system development committee, who spoke under the Visiting Scholars Program to the College of Engineering on "Interest and Influence of the Engineer in the Development of Concepts of National Interest, Public Interest and National Policy in a Dynamic America" and on "Research as a Basis of Inventing the Future."

H. T. Cadbury-Brown, a leading British architect, who spoke on "Modern Architecture in England."

Stanley Sherman, chief of urban design for the District of Columbia Redevelopment Land Agency in Washington, who spoke as a guest of the College of Architecture on "The Architectural Character of Washington."

Dr. Ralph Overman, chairman of the special training division of the Oak Ridge Institute of Nuclear Studies, who spoke on "Modern Science and Human Values" as one of a quarterly series of talks which will deal with the religious dimensions of education.

Dr. Harry F. Harlow, director of the Primate Laboratory, University of Wisconsin, and the Wisconsin Regional Primate Center, who spoke under the sponsorship of Sigma Xi (research).

Dr. Oscar Kempthorne, professor at Iowa State and English statistician, who spoke to the statistics department faculty and students, and Abraham Beers, European architect. Both spoke under the Visiting Scholar Program.

News of Tech's Alumni

1910-19

Tarvia H. D. Jones '15 is new president of Veterans of Safety International.

C. P. Kelly '15 retired Nov. 1 from State Dept. of Labor and Industry. He was chief of the division of mines.

1920-29

Charles D. Lewis '22, assistant to the chmn. and pres. of American Sumatra Corp., is in Nepal and India with a U.S. State Dept. Inspection Team.

John M. Jeffries '27 is distribution engr., nitrogen products section, Atlas Chemical Industries, Wilmington, Del.

P. W. Logan '29, special rep., loss prevention dept., Liberty Mutual Insurance Co., was elected pres. of the American Soc. of Safety Engrs.

P. H. McGauhey '29, dir. of the sanitary engr. research lab at U. of Calif. (Berkeley), was co-presider at a session of the annual conference of the Water Pollution Control Federation.

1930-39

Wallace F. Poore '34 won an award for writing the best patent claims at a recent course at the John Marshall Law School, Chicago, Ill.

Willard H. Craft '36 has merged his accounting practice with Atkins, Pennell, Bosserman and Ould, CPA's, Richmond.

Stuart Shumate '36, pres. of the RF & P Railroad, and **Erwin H. Will '22**, chmn. of the board of Va. Electric & Power Co., have been elected directors of A. H. Robins, pharmaceuticals.

Robert S. Burruss '37 was elected to represent the new Lynchburg-Bedford County senate district.

Col. **James W. Davis '39** retires from the Army in January and will live at 1419 Beulah Rd., Vienna.

Dr. **James H. Powell '39**, Petersburg surgeon, was elected to the Petersburg Advisory Board of State-Planters Bank of Commerce and Trusts.

1940-49

Roy T. Rives '41 is asst. mgr. for Hercules Powder Co's pigment plants at Pulaski and Hiwassee.

Cecil N. Smith '41, prof. of agric. econ. at U. of Florida, is on a two-year tour in Costa Rica as chief of party of the AID/U. of Florida contract in agricultural development. Address: U.S. AID/U. of Fla. Contract, U.S. Embassy, San Jose, Costa Rica.

Brig. Gen. **Henry B. Kucheman '41** is deputy for limited war with the Air Force Systems Command's aeronautical systems div. at Wright-Patterson AFB.

George F. Barnes '41, Rt. 3, Box 1, Tazewell, was recently elected 16th District state senator

Ralph A. Newman '41 was recently promoted by the Air Force to colonel. He is liaison officer at Army Missile Command, Redstone Arsenal, Ala.

Lt. Col. **William T. Law '42** Materiel Division, Combined Arms Group, Ft. Leavenworth, Kan., recently received a Joint Service Commendation Medal.

Lt. Col. **Philip B. Anderson '42** received the Joint Service Commendation Medal at Bolling AFB.

George A. Crabb Jr. '44 gets mail at 2501 N. Ninth St., Arlington.

Melvin S. Feldenheimer '44, pres. of C. E. Howe & Co., was elected to the international board of directors of Mail Advertising Svc. Assn. He is serving his second term as pres. of the Philadelphia chapter.

Frank W. Bell '44 has joined the Bank of Virginia at Hallwood as asst. cashier.

Arthur D. Henderson '45 is chief engr. of Virginia Insurance Rating Bureau, Richmond.

William J. Sweet '45 was listed at the wrong address in the Oct. "Techgram." His correct address is: 6116 Capistrano Ave., Woodland Hills, Calif.

John M. Mabon '46, 4504 Riverside Dr., Richmond, has joined A. H. Robins Co. as dir. of systems and planning for electronic data processing.

Clifford F. Phillips '46 was promoted to tool supervisor, N&W Roanoke shops.

William E. Hotaling '46 transferred to the San Jose, Calif., plant of IBM as project engr. for a new electronic computer. Address: 19305 Ranfre Lane, Saratoga, Calif.

George L. Spanos '48 is now in Burlington, N. C., with Western Electric in planning engr. dept. for government electronic equipment.

James E. Townsend Jr. '49, 370-A DeLaura Dr., Newport News, is placement and recruiting rep. for Dow Chemical Co., James River div.

B. Arthur Hancock '49, 52 Warfield St., Upper Montclair, N. J., has been promoted to staff mgr. of built-up roofing products for Johns-Manville Sales Corp.

C. Lynn Weakley Jr. '49, 201 Fox Dr., Winchester, is advertising mgr. for National Fruit Product Co.

1950-59

Maj. **Donald E. Dye '50** is new deputy to the director of Thermomechanics Research Lab at Aerospace Research Labs, Dayton, Ohio.

Clarence A. Turner III '50, 4 Greenwell Ct., Lynchburg, is minister of Timberlake Methodist Church.

Henry Heth '51, Blacksburg, was campaign chmn. for the Democratic ticket in Montgomery County.

Maj. **Stuart B. Higginbotham '51**, a staff air police officer, is stationed in Viet Nam.

Charles A. Jones '51 and his wife have a third child, Timothy Albert. He is an engr. in chassis design, Chrysler Motor Co., Highland Park, Mich.

Douglas C. Petty Jr. '52, has joined Mason & Co., Inc. in their newly created corporate and public relations dept., Newport News.

David M. Rainey '52 is new v.p. of American Novawood Corp., Lynchburg.

Joseph Taglarino '52, 2 Michigan Ave., Wharton, N. J., works at Dover, N. J.

Capt. **Albert E. Motley Jr. '54** is at Air Force Air Command and Staff College, Maxwell AFB, Ala. He has received the 4th through 7th Oak Leaf Cluster Air Medal.

Capt. **Albert S. Agnor III '55**, 1413 Rickenbaker Circle, Charleston AFB, S. C., is one of the initial cadre pilots chosen to fly the new C-141 multi-jet transport.

M. Vernon Lewark '55, 2130 "N" St., N.W.,

'65 VPI FOOTBALL SCOREBOARD

		VT	Op
†Sept. 18	Wake Forest ------- Roanoke	12	3
*Sept. 25	Richmond -------- Richmond	25	7
Oct. 2	William & Mary - Blacksburg	9	7
Oct. 9	Geo. Wash. ---- Wash., D. C.	17	12
*Oct. 16	Vanderbilt - Nashville, Tenn.	10	21
‡Oct. 23	Virginia -------- Blacksburg	22	14
*Oct. 30	Florida S. -- Tallahassee, Fla.	6	7
Nov. 6	W. Va.-Morgantown, W. Va.	22	31
Nov. 13	Villanova ------- Blacksburg	21	19
Nov. 25	V. M. I. ---------- Roanoke	44	13
	Totals ----------	188	134

*Night Games †Harvest Bowl ‡Homecoming

Apt. 302, Washington, D. C., is exec. secy. of Construction Contratcors Council.

David E. Bass '56, CPA, has opened his office at 2002 Haviland Dr., Richmond.

Dr. Robert J. Bell '56 is teaching physics as asst. prof., U. of Missouri, Rolla.

Franklin D. Brown '56 is asst. v.p., Gate City office, Virginia National Bank.

Capt. **H. D. Ebert Jr. '56**, AFAT, #6 MACV, APO San Francisco, is with the South Vietnamese Air Force.

Capt. **Robert C. Gordon '56** is a member of the Professional Results In Daily Efforts (PRIDE) crew of the month at Plattsburgh AFB, N. Y.

David P. Johnson Jr. '56 and his wife have a third child, Susan Diane, Address: 9606 Sonjo Court, Fairfax.

Arthur H. Kuntz '56, 6 Cresthill Place, Smithtown, L. I., N. Y., is asst. deputy director, planning and research, Nassau County Planning Commission.

Thurman E. Yost '56 is an erection engr., Pittsburgh — DesMoines Steel Co. He lives with his wife, Margaret **Burn '57**, and their three children at Rt. 1, Box 419, Oakdale, Pa.

James R. Ayers III '57 has been promoted to trust officer, Arlington Trust Co.

Donald J. Bean '57 and his wife, **Patsy Steckler '58**, have a second child, James Earl. He is credit mgr., Grand Piano and Furniture Co., Roanoke.

Frank Gordon Christian Jr. '57, 403 Ben Oaks Dr. E., Severna Park, Md., is customer svc. engr. in the product development bureau of the C&O/B&O commercial development dept.

Donald E. Lockett '57, 2005 Table Mesa Dr. Boulder, Colo., is a staff engr. with IBM.

Harry Daughtry '57 and his wife have a new daughter, Lisa Ann.

Lennie H. Gamage '57 is new advertising mgr. of "National Future Farmer," publication of the FFA.

Capt. **William E. Pence '57** has received the Air Medal at Ramey AFB, Puerto Rico.

James V. Burket '58, 107 Maury Ave., Seaford, Del., was promoted to first line engr. supervisor, DuPont.

Jack R. Crosswhite '58 is v.p., Paragon Water Proofing Co., Atlanta, Ga.

Andy Siochi Jr. '58, 88 West Ave., Quezon City, Philippines, is with Jose Cojuangco & Sons, Inc.

William L. Wilson '58 is chief industrial engr. for Albemarle Paper Manufacturing Co., Richmond.

New officers of the Hampton Roads section of the Institute of Electrical and Electronics Engineers are: Larry H. Foster Jr. '59, pres.; **William H. Fuller '58**, v.p.; **James B. Loftin III '61**, secy.; and **Cary R. Spitzer '58**, treas.

Kenneth R. Lape '59, Essex Rd., Essex Falls, N. J., a professional pilot, is assigned to American Airlines' flight crew base at LaGuardia Airport, N. Y. He recently completed ground school training.

Spiros D. Coutavas '59, Apt. 1014, 4600 S. Four Mile Run Dr., Arlington, is an economist and cost analyst with Center for Naval Analyses.

Donald D. Sowder '59, 121 Goldcrest Dr., E. Chesapeake, is a medical svc. rep. for Lederle Laboratories and is Capt. in the Va. ARNG, Battery Commander of Hq. Btry, 1st Bn., 111th Arty.

William D. White '59 is asst. cashier of Seaboard Citizens Nat'l. Bank, Norfolk.

The Sixties

Donald Lee Bratton '60 is now plant personnel mgr. of Armstrong Cork's Lancaster, Pa., closure plant.

Carter Fleming '60 is now county agent in Craig County.

Dewey E. Goode '61, 5763 Sierra Dr., Roanoke, is in sales with Bay State Abrasive Products.

'30 PIX AVAILABLE

Pictures of Class of 1930 members at Homecoming are available at $1 each from A. L. Overstreet, Rt. 2, Bedford.

Alfred C. Meeks '62 and his wife have a second child, Paul Eric.

Vyron M. Klassen '63 is on the staff of Calif. State College, Fullerton, in the math dept.

Albert D. Kowalak '63 is instructor in chemistry, Rose Polytechnic Institute, Terre Haute, Ind.

James W. Tankard Jr. '63, Trailer No. 9, 1508 Frank St., Raleigh, N. C., is with the "Raleigh Times."

Dennis C. Turlington '63, 704 Longview Dr., Collinsville, has a daughter, Wanda Leigh.

2/Lt. **Stuart W. Coan '64** is in Air Force pilot training at Reese AFB, Tex.

Glenn W. Cochran '64, 416 College St., Christiansburg, teaches industrial arts at Blacksburg High.

James L. Shelburne Jr. '64 receives his mail at Box 1525, Lackland AFB, Texas.

2/Lt. and Mrs. **Stephen H. Wentworth '64** have a son, Philip W. Address: 6409 A Leavell Dr., Ft. Bliss, Tex.

2/Lt. **Robert M. Sheppe '65** is with 341 Combat Group SAC, Malstrom AFB, Great Falls, Mont.

Arlen E. Bee '60 and his wife have their first child, Arlen Eric. Dad is commanding officer, 546th Military Police, Ft. Sill, Okla.

Archer W. Cook Jr. '60 and his wife have a new son, A. W. III. Dad is employed by Grenville Concrete Co. and gets mail at 522 Wembley Dr., Greenville, S. C.

Thomas G. Digges Jr. '60, Box 471, Bethlehem, Pa., is research asst. in the metallurgical engr. dept., LeHigh U., while working toward his Ph.D.

Capt. **Harold L. Honeycutt '60** received the Army Commendation Medal.

Joseph F. Lambden '60, 2113 Hollins Ferry Rd., Baltimore, Md., is a design engr., Westinghouse.

William R. Mahler '60, an instructor pilot at Randolph AFB, Tex., was recently promoted to captain.

Henry Page '60, 7721 Sabre Dr., Knoxville, Tenn., works for Union Carbide at Oak Ridge Nat'l Lab. in the systems and procedures dept., personnel div.

Randolph B. Peters '60, 462 Parkdale Dr., Salem, is an engr. at Hercules Powder Plant.

Kenneth Eugene Rosenbaum '60 works for the City of Winston-Salem, N. C.

John G. Wallace Jr. '60, 200 Beechwood Dr., Wintersville, Ohio, is an accounting supervisor, lithography operations, Continental Can Corp., Weirton, W. Va.

Capt. **J. Reid Everly '61** is with battalion staff, 2nd Bn., 48th Inf., 3rd Amd. Div. (Spearhead) in Germany.

Larry C. Collie '61, 435 Westover Hills, Apt. 204, Richmond, is a mechanical engr. with Du Pont.

Charles Reed Hodges '61 gets mail at Apt. 7-C-10, 100 Franklin St., Morristown, N. J.

Lt. **Jack L. Wilkerson '61** and his wife have a new daughter, Diane Carol.

Lloyd G. Anders '62 and his wife have a new son, Eric Paul. He is a sales engr. with General Electric and lives at 1404 E. 30 St., Erie, Pa.

Charles E. Bush III '62, Box 264, Colville, Wash., is a forester for Colville National Forest.

Paul B. Cox Jr. '62, 215 East Irvin Ave., Hagerstown, Md., is a sr. accountant with Fairchild Hiller's aircraft missile div.

Joseph E. Harman '62 is asst. county agent, Pulaski County.

P. A. Harman Jr. '62, 1810 Harvard Blvd., Dayton, Ohio, is attending United Theological Seminary.

Donald F. Jensen '62 was promoted to sr. assoc. engr., IBM, Endicott, N. Y.

George L. Maddrea Jr. '62, 824-D Cabell Ave., Charlottesville, is completing his master's in electrical engineering at U.Va.

Lt. **Harry P. Mapp Jr. '62**, 4 Glenwood Rd., Apt. 106, Greenville, S. C., is commander of an Air Force office of special investigations detachment.

Edward L. Morey '62, 3137 Chateau Blvd., East Point, Ga., has completed his Army tour and is flying as 2nd officer with Delta Air Lines.

Judith Alberta Price '62, 2211 Hanover Ave., Richmond, is dietary consultant with Bureau of Hospital Services, State Health Dept.

1/Lt. **Maurice A. Roesch III '62** is in Viet Nam. Address: Co. C, 3rd Shoreparty Bn., 3rd Marine Div., FMF, FPO San Francisco.

Jimmy E. Wolfe '62, 313 1/2 N. 2nd St., Millville, N. J., has been promoted to cost accountant, secondary opns., Armstrong Cork Co.

Mark A. Childers '63, 3016 Wall Blvd., New Orleans, La., has completed requirements for his M.S. in civil engineering. He is assoc. engr. in offshore drilling, Humble Oil and Refining.

2/Lt. **Elmer C. Dillman Jr. '63** was commissioned upon graduation from officer training and is assigned to Laredo AFB, Tex., for pilot training.

James M. Edwards '63, 137 N. Bend Rd., Apt. 1-D, Baltimore, Md., is with General Electric.

Donald W. Fresh '63 is at Vandenberg AFB

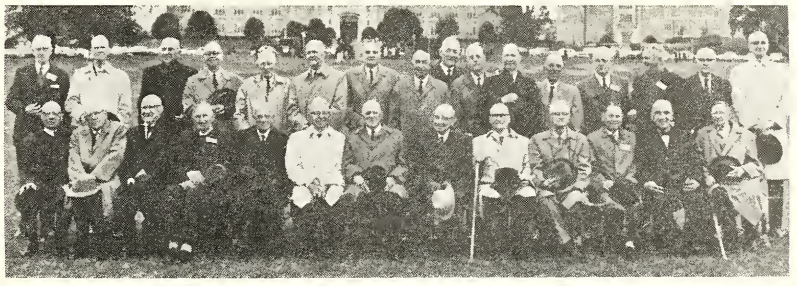

CLASS OF 1915.—Back on campus for their 50th anniversary reunion were the following alumni: (seated, left to right) Dr. E. B. Denton, C. D. Shannon, J. R. Vawter, Dan Hale, Col. C. T. Hunt, J. S. Scott, K. H. Farrier, D. N. Huddle, Col. C. W. Heflin, S. T. Preston, R. C. Brauer, W. F. Sanders, and P. F. Campbell; (standing, left to right) Dr. D. S. Lancaster, F. W. Bruce, Maj. Gen. J. F. Powell, F. V. Shelton, A. B. Blocksidge, F. A. Heacock, Edward Uehling, B. S. Weinfield, Lt. Col. J. L. Montague, T. M. Hodgson, R. H. Bruce, G. E. Barlow, H. H. Moffett, T. M. Arnest, W. R. Epes, and J. B. Kreger. H. H. Rutrough attended the ceremonies but missed the picture.

and gets mail at 3405 Constellation Rd., Lompoc, Calif.

James Gladwin '63, 2600 S. 16th St., Apt. 717, Arlington, is sales rep. for Marumsco Sales Corp., Woodbridge.

Lt. M. E. Herndon Jr. '63 is in Korea and gets mail at 348 QM Co., 13th QM Bn. (DS), APO San Francisco.

Shimer Zane Pinckney '63, Box 4, Cambria Station, Christiansburg, is working on his Ph.D. in aerospace engr. at Tech.

1/Lt. Russell H. Smith '63, Hq. Battery, 6th Bn., 71st Arty, USARPAC, APO San Francisco 86238, is stationed in Viet Nam.

1/Lt. Stanley O. Smith '63 completed Air Force survival and special training and is now assigned to Columbus AFB, Miss.

Ens. Bob Hope '64 has completed the first phase of flight training at Naval Air Station, Pensacola, Fla.

Charles A. Hutton '64 is an extension horse specialist, animal science dept., Ohio State U. He and his wife, Rebecca Canode '65, live at 1430 Ombersley Lane, Columbus, Ohio.

Sylvia Jane Johnson '64, 3107 Parkway Terrace Dr., Suitland, Md., is an oceanographer at National Oceanographic Data Center, U.S. Naval Oceanographic Office.

Lt. George E. Lemon '64 is with Co. D, 169th Engr. Battalion (construction) in Okinawa.

2/Lt. Robert M. Paul '64 was commissioned upon graduation from officer training and is assigned to Webb AFB, Tex., for pilot training.

Learn About Trees

Three recent publications about trees are currently available from Virginia county agents or by writing to the Extension Mailing Room at Tech.

One publication, MP-62 (revised), "A List of Books for Conservation," outlines books on tree and conservation study. Leaflet 169, "What to Look for in Growing Trees" is an aid for persons who would like to study trees but don't know where to start.

A checklist of more than 100 Virginia trees, with their common and scientific names and where they can be found in the state, is contained in Circular 746, "Virginia Trees."

2/Lt. Anthony G. Riley '64 completed officers basic course and basic airborne course, and is now in Viet Nam. Address: C Btry., 319th Fld Arty, 173rd Airborne Brigade, APO San Francisco 96250.

A/3c Howard L. Scruggs '64 has finished technical training in weapons mechanics at Lowry AFB, Colo., and has returned to Virginia Air National Guard unit, Byrd Field, Richmond.

Frank J. Wagner Jr. '64, Ft. Sam Houston, Tex., was promoted to 1st Lt.

Michael Grossman '65 gets mail at 621 Graduate House, W. Lafayette, Ind.

Jeffrey C. Irving '65 2929 Pinewood Dr., Va. Beach, has a new daughter, Laurie Anne.

James B. Wyatt Jr. '65 works for the N. C. Credit Union League, Greensboro.

DEATHS

■ George Elmer Graham '05 died Sept. 22 in Christiansburg. He is survived by a daughter, son, and two sisters.

■ Charles K. Lucas '07 died Sept. 21 in Erwin, Tenn. He is survived by his wife and two sons.

■ Landon C. Stickley '09, a retired electrical engineer of Woodstock, died Nov. 4. Funeral services were Nov. 7 in Woodstock Christian Church with burial following at Massanutten Cemetery. Survivors include two daughters, two brothers, two granddaughters (one of whom, Miss Eugenia D. Feagans '68, is a student at Tech), one grandson, and one great-granddaughter.

■ Edward R. Anderson '12 died Sept. 29 in Blackstone. He is survived by his wife and two daughters.

■ Charles T. Hicks '23 died Oct. 9 in New York, N. Y.

■ John H. Rice '29 died Oct. 14 in Pulaski. He is survived by his wife and son, John H. Rice Jr. '58.

WEDDINGS

The following alumni weddings have been announced:

Sara G. Carter '52 to William G. W. Vogel Oct. 1. Address: Wynnewood Park Apts., Wynnewood, Pa.

Capt. Richard S. Austin '54 to Dorothy R. Cochran Aug. 21 in Dallas, Tex. Address: 1901 Centenary Blvd., Apt. L-98, Shreveport, La.

Terrence L. Love '58 to Valerie Gay LeCraw, Nov. 20, in Atlanta, Ga.

Lt. Michael J. Munoz '62 to Charlotte Marie Faella. Address: Engr. Dept., USS Forestal (CVA 59), FPO, New York.

James V. Hickam '63 to Betty Jane Laphew. Homer H. Hivckam Jr. '64 was best man. Address: Mark Allen Apts., Medallion Dr., Pulaski. He teaches and coaches at Pulaski High.

Jack W. Sisk '63 to Bonnie Jo Dillon Aug. 7 in Purcellville. Randall S. Updike '64 was best man. Mr. Sisk is assistant county agent in Tazewell and gets his mail at Box 229, Tazewell.

Robert F. Nickols '65 to Jacqueline Owens. Best man was Samuel P. Hunter '65. Ushers were Jack H. James Jr. '65, William G. Oliver '65, and Julian Q. Moffett '65. Mr. Nickols works for Shell Oil and lives at 2525 McCue Apt. 242, Houston, Tex.

Rodney L. Costello '66 to Sandra Janice Johnson.

William K. Hill '66 to Sandra M. Morgan in Radford.

Norman L. Lowry III '66 to Linda M. Downing Aug. 27 in Blacksburg.

John J. Catherines '54 to Donnell Smith June 12 in Norfolk. Address: 3872 Giles Circle, Norfolk.

Fred Sanford '61 to Kathleen Heath May 22. He is a satellite analyst with Lockheed and lives at 2000-25 California St., Mountain View, Calif.

Frank K. Moore '64 to Barbara Hill Oct. 16 in Dahlgren. He is a civil engr. for Stone & Webster and lives at McClung Apts., Stover Ave., Strasburg.

Edward L. Duke '65 to Donna Lee Kirby.

CHAPTER MEETINGS

CHAPTER MEETINGS HELD

Dayton (Ohio): A new chapter has been organized and officers installed. They are: J. G. Rizos '33, pres.; W. G. Howard '57, v.p.; H. L. Meredith Jr. '57, sec'y.

Peanut, Nov. 4: Dinner attended by 56. Dr. M. P. Lacy, Dir. of Admissions, spoke.

Danville, Nov. 8: 46 attended stag dinner.

CHAPTER MEETINGS COMING

No. New Jersey, Dec. 3: Dinner-dance at Snuffy's Steak House, Park & Mountain Aves., Scotch Plains. Cocktails, 7 p.m.; dinner, 7:45; $5 each; guests invited. Phone Bill Haug for reservations at 201-233-3193.

Baltimore, Dec. 3: Buffet in Pub Room, Bernie Lee's Penn Hotel, 15 W. Pennsylvania Ave., Towson. Social, 7 p.m.; dinner, 7:45; $3.50 each; guests invited. Send reservations to L. R. Hoff, 435 Neepier Rd., Balto., or phone 747-3105. Speaker: R. Craig Fabian, Dir. of Development.

Emporia, Dec. 7: "Athletic Night" stag dinner at Belco Restaurant, Emporia, 7 p.m.; $2-2.50 each (BYOL). "Mac" McEver will show football film. Send reservations to S. L. Vassar, Box 69, Emporia.

Dayton (Ohio), Dec. 9: Ladies' night dinner at King's Table, 333 W. 1st St., Dayton; $4 each (beer included). Send reservations to H. L. Meredith Jr., 130 Diana Lane, Fairborn, or phone 878-3020.

Peninsula, Dec. 10: Christmas dance at Stoneybrook Country Club, Newport News; 9 p.m. to midnight; music by "The Lyrics"; $2.50 each; guests invited (BYOL; mix furnished). Send reservations to J. S. Pully, 116 Parker Ave., Newport News, or phone 596-6970.

Chattanooga, Dec. 18: Dinner-dance at Fairyland Club, Lookout Mtn. (Hwy 58 to Fleetwood Dr., then right for 2 blocks). Social, 7 p.m. (BYOL); dinner, 8; wives and guests invited; $5 each. Send reservations to Col. J. G. Rawlings, 1032 Ft. Stephenson, Lookout Mtn., Tenn.

Atlanta, Dec. 18: Christmas dinner-dance at Peachtree Gardens, 5051 N. Ivy Rd.; cocktails and buffet, 7-8:30 p.m.; dancing, 9-midnight; $5.25 each. Send reservations to J. R. Crosswhite, 2831 Mt. Olive Dr., Decatur, or phone 636-7907.

E. Tennessee, Dec. 22: Dinner at Ridgefields Country Club, Kingsport; cocktails, 7 p.m.; buffet, 7:45; stag, $3.50; couple, $6. Send reservations to Bill Moore, 2024 Hermitage Dr., Kingsport.

Here's Your TECHGRAM

Dr. Harry H. Bailey
501 Ridge Road
Lexington, Ky. 40503

'42
R-Agrn

Class of 1942

In Memory

A Class of 1942 wreath has been placed at the War Memorial Chapel. In remembrance of our classmates you are invited to visit the Chapel during our reunion weekend.

Deceased Members of the Class of 1942

William S. Ahalt
John M. Albright
Alfred W. Allen
Delmar L. Allen
W. S. Allen
Harold C. Anderson
William L. Anderson
Aaron Appleby
James M. Archer, Jr.
James E. Arnold
Ellsworth P. Bair
Robert W. Banks
Nancy K. Barrow
Fred T. Bates
T. E. Bates
Fred W. Beitner
William E. Bell
Kent Belmore
H. W. Belote, Jr.
Cecil E. Bertie
Columbus S. Beverley
Walton A. Bishop, Jr.
Ralph H. Bogle, Jr.
Robert H. Bollinger
Pierre Bontecou
Esther H. Bowen
E. C. Branscome
Vernon A. Brooks, Jr.
Walton S. Brooks
Harry A. Bulifant
Julian A. Burruss, Jr.
William B. Carlton
Guy R. Carr
J. W. Carson
Hubert A. Cassell, Jr.
Henry R. Chamberlin, Jr.
William H. Chewning
Samuel Chu
James D. Clark
William B. Coffee
Francis K. Cole
Robert W. Colvin
Jack Copley
Philip W. Cowherd, Jr.
James A. Cox
Grady B. Crowe
Edward H. Dance
Emerson E. Daniel
Wallace G. Davis
Benjamin Q. Dressler

Samuel G. Duncan

T. Cary Emory

Edwin J. Freeman

Eldon O. Gammon

Thomas B. Gough

Charles A. Graves

Thomas F. Green

Raymond A. Greene

Pauline W. Gunn

Erwin G. Hall, Jr.

Robert A. Hanmer

Edward G. Harman

William T. Haskett, Jr.

James A. Haynes

Elbert J. Hicks

Charles M. Hummel

Mayo B. Hummel

Edwin B. Hutchison

David H. Jackson

Everett P. Jackson

Charles E. Jenkins

Frank E. Jenkins

Willard L. Johnson

Benjamin F. Jones

Louis L. Jones

John L. Keefe

Andrew L. Kelly

Loomis L. Kelly, Jr.

Samuel G. Kelly, Jr.

George F. Kerby

Harold L. Kernodle

James S. King

James D. Kinnaird

Alice B. Kline

Mary Jane Cape Kline

Heywood J. Knighton

Stanley E. Kozdemba

John H. Land

James W. Lewis

Charles E. Linkous

Maybell L. Long

William E. Malloy, Jr.

Jackson H. Mason

Ralph H. McCormack

James H. McKesson

William W. McPhail

Orvin M. Miles

J. Y. Mitchell

Joseph P. Moore, Jr.

Ralph E. Murphy

Thomas A. Nicholas

Foster G. Nickerson

Bennett C. O'Berry
William R. Oliver
Richard P. Olson
Edward P. Painter
Joseph L. Parr
W. D. Paulette
Albert H. Pharis
John R. Pierce, Jr.
William L. Pond
Helen P. Pryor
Mrs. Gray L. Pyle
Clyde H. Raleigh
Dewey C. Renick, Jr.
Stephen W. Richard
Charles C. Roach
Grover C. Robbins, Jr.
Frank H. Roberson
Martha T. Robinson
William J. Rosch
Harry L. Saville
James G. Shankel
Carroll W. Sieber
Edwin B. Smith
George K. Smith
Edwin B. Snellings
William H. Southall
Eugene M. Spangler
George A. Strasser
Mrs. V. Peterson Sykes
W. R. Taylor
George W. Terry
Fannie O. Ware
Richard S. Ware, Jr.
Joseph M. Waterman
Fred L. Wellborn
Emmette A. Wheeler
G. Carter Wheeler
Randolph B. Wheeler
Robert L. Williams, Jr.
Walter E. Wince
Edward L. Winston
James P. Worsham, Jr.

25th Reunion Oct 20, 1967

ALUMNI ATTENDING 1942 REUNION

Maxine and Edwin Abbott
Betty and Henry Alley, Jr.
Frances and Edward Ames, III
Helen and William Ammen

Peg and Ted Bates
Harry D. Bear
Fran and Kent Bellmore
Peggy and Ralph Bogle, Jr.
Nancy and William Bonnett
Janice and Charles Branum
Walton S. Brooks
Richard G. Broun
Marjorie and F. Talmadge Buchanan
Alda and Bill Burnette
Betty and David Burrows

Helen and Julina Campbell
W.H. Cannady
Kay and James Carr
Jeanne and Dale Caudill
Ruth and Jerry Chaney
Betty and John Clark
Pat and William Claypool
Frances and Morris Clements
Helen and Shelton Clemmer
Elaine and Warren Cline
Virginia and Dan Corell
Anne and Howard Corner
Ralph W. Crews

Jeanne and Walter Davis
Sam J. Dawson
Sara and Stapleton Dietrick
Frances and Joel Dinwiddie
J.T. Dunn, Jr.

Jackie and Robert Fagelson
Louise and Allen Ford

Dottye and Toot Garland
Yates and C.M. Garnett
Ruby and Edgar Garnett
Lois and Clifton Gaunt
C.K. Gearens
Herbert H. Gibson
Mimi and B.L. Givens
Evelyn and Charles Gordon
Mary and Howard Gray
Evelyn and J.W. Green, Jr.
Mary and W. Hugh Grubb, Jr.

Mararget and R. Scott Hagerman
Jack F. Hawkins
Elizabeth and D.S. Hawxhurst
Elizabeth and John Heitman
Ruth McGahey (guest)
Florence and John Hildebrand, Jr.
Elsie and Ambrose Hinson
Kitty and Howard Holland, Jr.
Eloise and John Hooker

Norma and Ambrose Johnson
Sue and Ben Jones
Barbara and Edwin Jones
Margaret and Henry Jones

Lil and J Frank Keel
Mrs. Bille T. Kelley
Helen and George Kerby
Meade and W. Leslie Kilduff
Judy and Harry King
Vivian and Arthur Klages
John and Lois McManus (guest)

Jean and Charles McCurdy
Thomas F.J. McDuffie
Drucille and Sidney McNiel

Janet and William Manson
John W. Martin, Jr.
Ruth and Jack Mason
Elizabeth and John May
Edythe and Clude Moreland, Jr.
Bob Moffett

Marie and Thomas Nickerson

Mary and Raymond Parker
Betty and F. Phelps Payne
Virginia and Richard Perkins
Lorine and Ralph Pickup
Avalon and W.R. Pittman, Jr.

Louise and Steve Richard
Lena and Ray Ritchie, Jr.
Sally and Harold Ritter

Betty and Donald Shotton
Eleanor and James Spiggle
Pudge and J.T. Starke, II
Mildred and George Stewart

Polly and Thomas Talley, Jr.
Kilama and William Tate
Janice and Robert Taylor
Louise and Russell Thomas
Statia and M.M. Thompson

Mary Jane and Ralph Unterzuber

Patricia and John Vawter'
Julia and H.D. Vollmer, Jr.

Dot and Joseph Welsh, Jr.
Marie and Jordan Wheeler, Jr.
Jeanne and Randolph Wheeler
Mary Jayne and Robert White
Margaret and Richard Wilkinson
Jane and Edgar Williams
Doris and Hudson Williams
Coralie and A. Woodward, Jr.
Patricia and Pat Wright

Liz and Lewis Youngblood

Lou and George Zirkle, Jr.